PRACTICAL NO. 1

Aim: Import the legacy data from different sources such as (Excel , SqlServer, Oracle etc.) and load in the target system. (You can download sample database such as Adventureworks, Northwind, foodmart etc.)

Step 1: Open Power BI

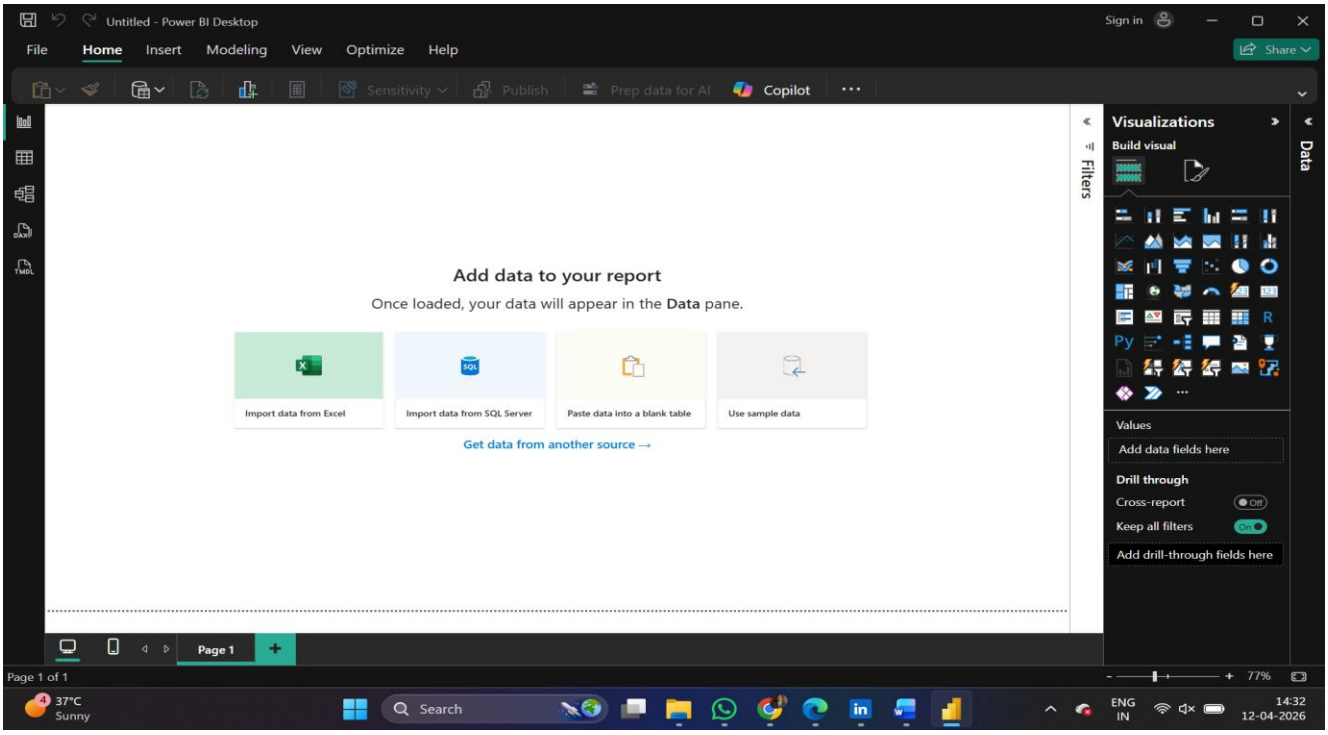

Step 2: Click on Get data following list will be displayed → select Excel

Data can also be imported from SQL Server and Oracle databases using the Get Data option in Power BI.

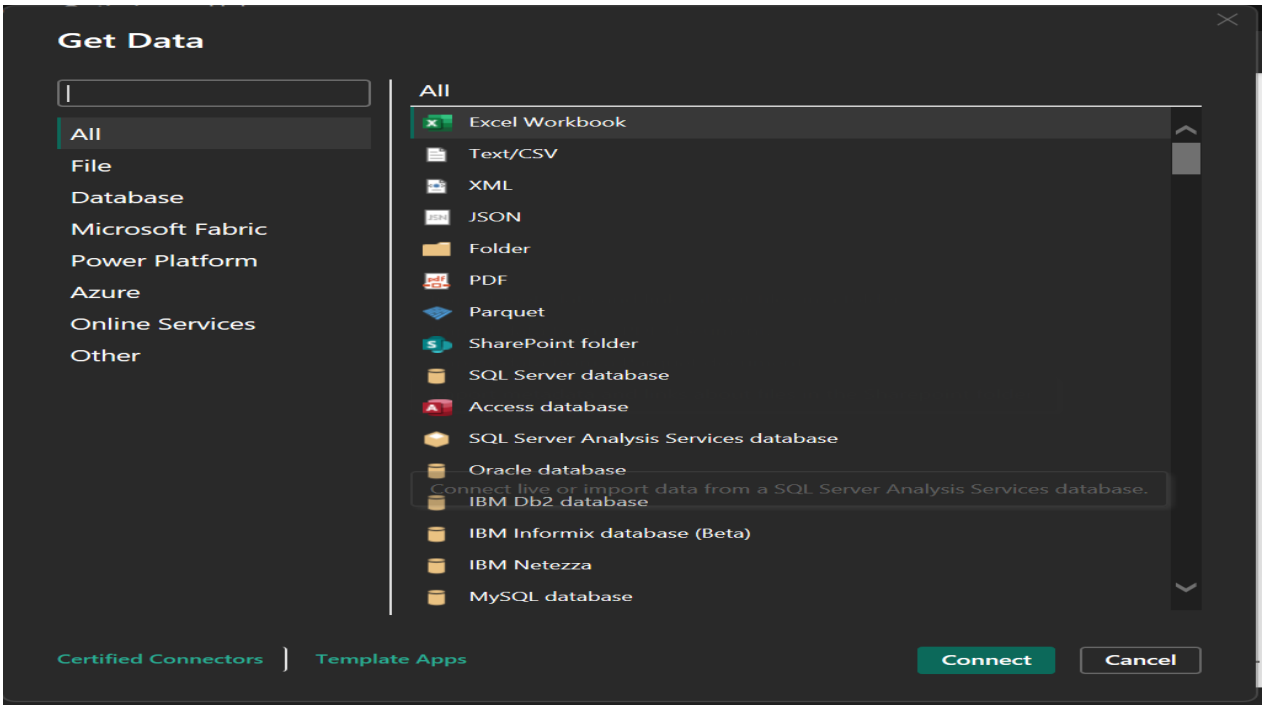

Step 3: Select required file and click on Open, Navigator screen appears

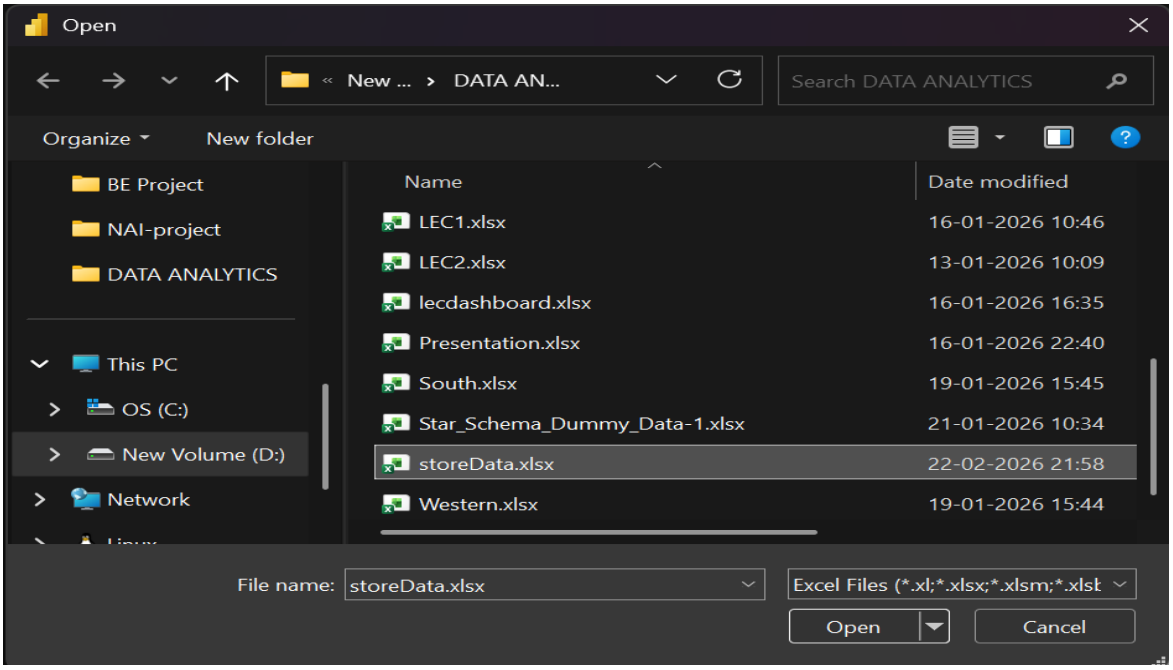

Step 4: Select file and click on transform data

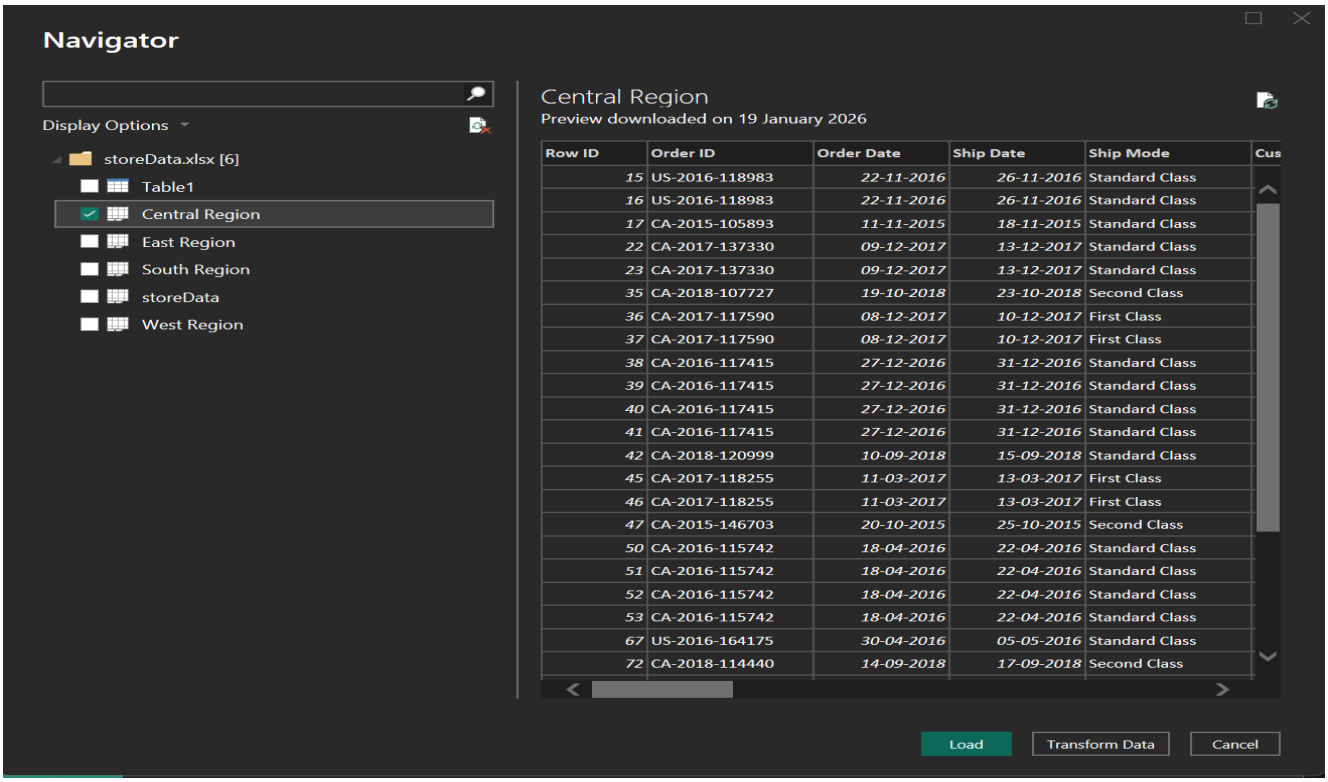

Step 5: Power query editor appears

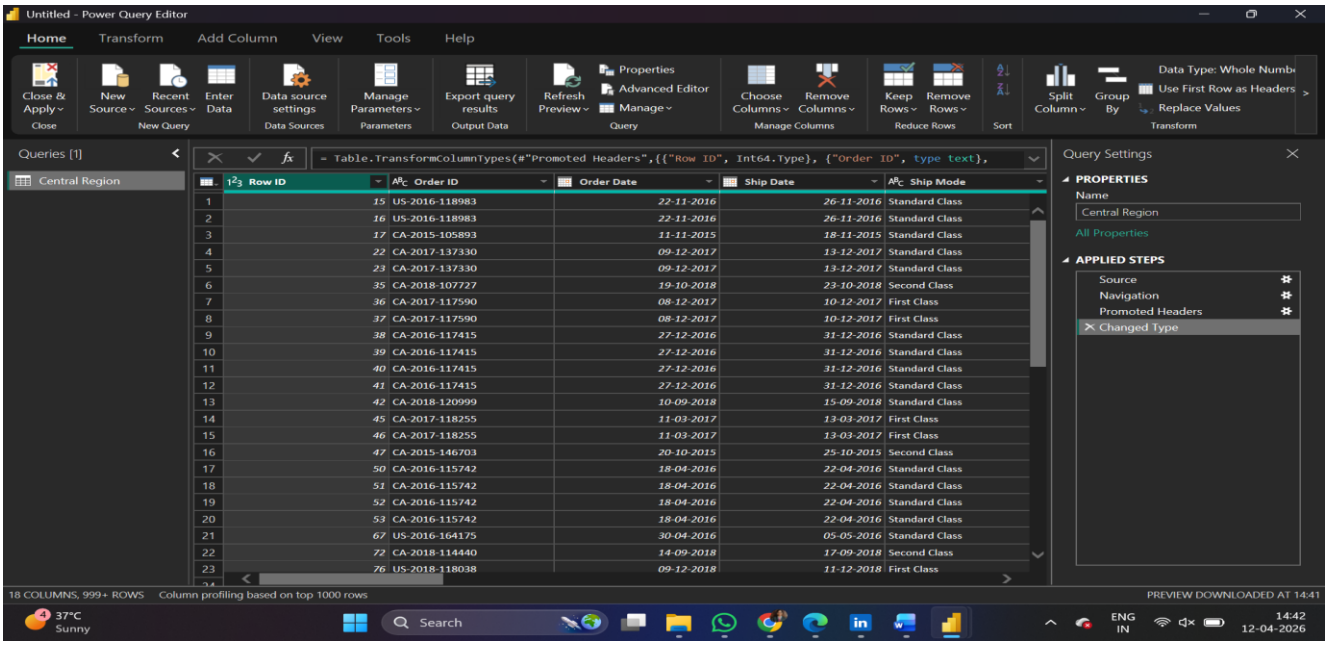

Step 6: Again, go to Get Data and select OData feed

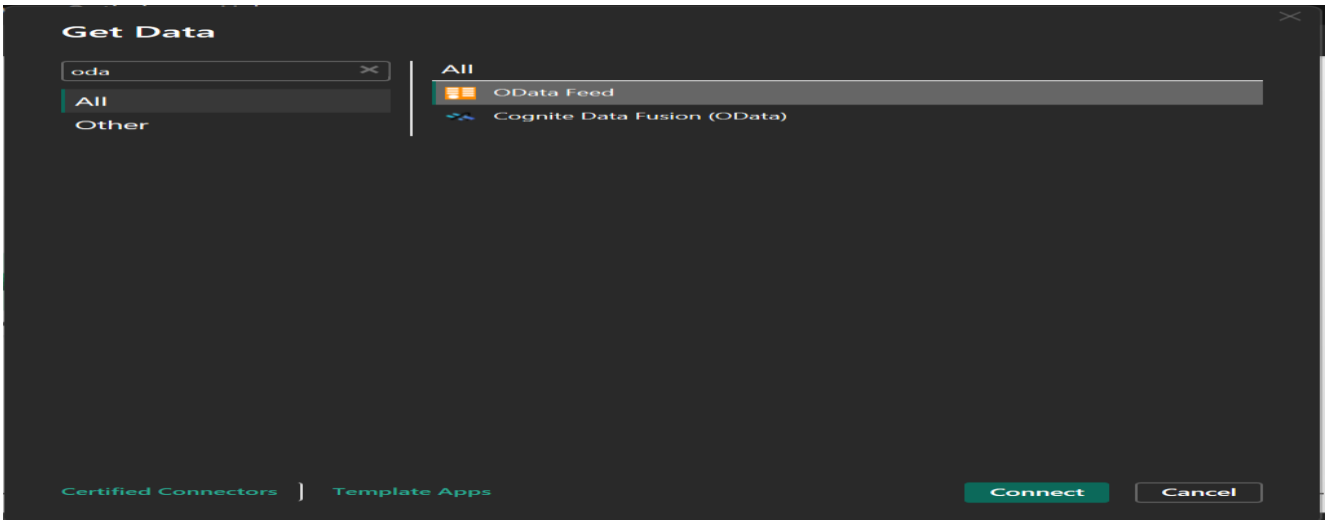

Step 7:

Paste url as http://services.odata.org/V3/Northwind/Northwind.svc/ Click on ok

Step 8: Select orders table

And click on edit

Note: If you just want to see preview you can just click on table name without clicking on checkbox

Click on transform to view table

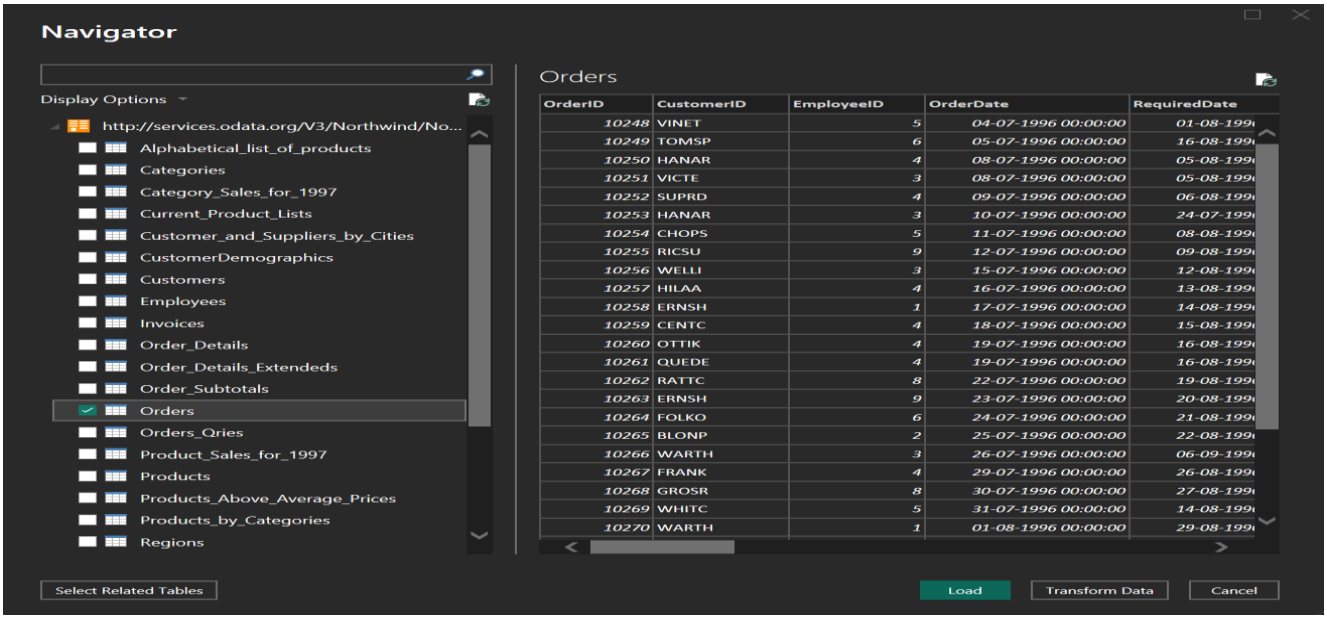

Step 9: Click on Close & Apply to load the data into Power BI.
The Orders table from Northwind OData source is successfully loaded and displayed.

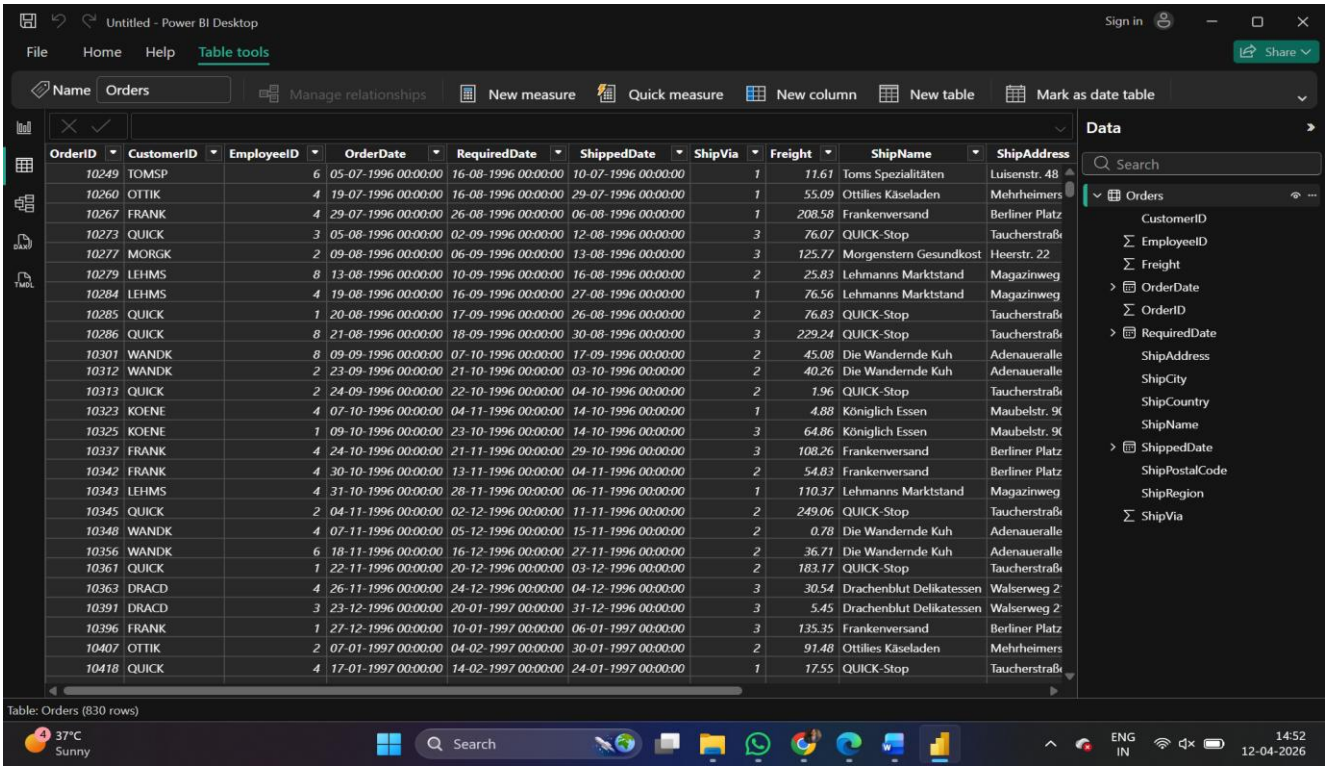

Result:
The legacy data from Excel and OData (Northwind Orders table) is successfully imported and loaded into Power BI.