# PRACTICAL NO. 2

**Aim: To perform Extraction, Transformation and Loading (ETL) process using SQL Server.**

**Theory:**

**ETL stands for Extraction, Transformation and Loading.**

- **Extraction: Data is collected from different sources such as files or databases.**
- **Transformation: Data is cleaned, modified, or processed into a suitable format.**
- **Loading: The processed data is stored into a target database.**

**In this practical, SQL Server is used to perform ETL operations.**

**Step 1: Installation of SQL Server**

**SQL Server 2022 Express Edition was installed successfully.**

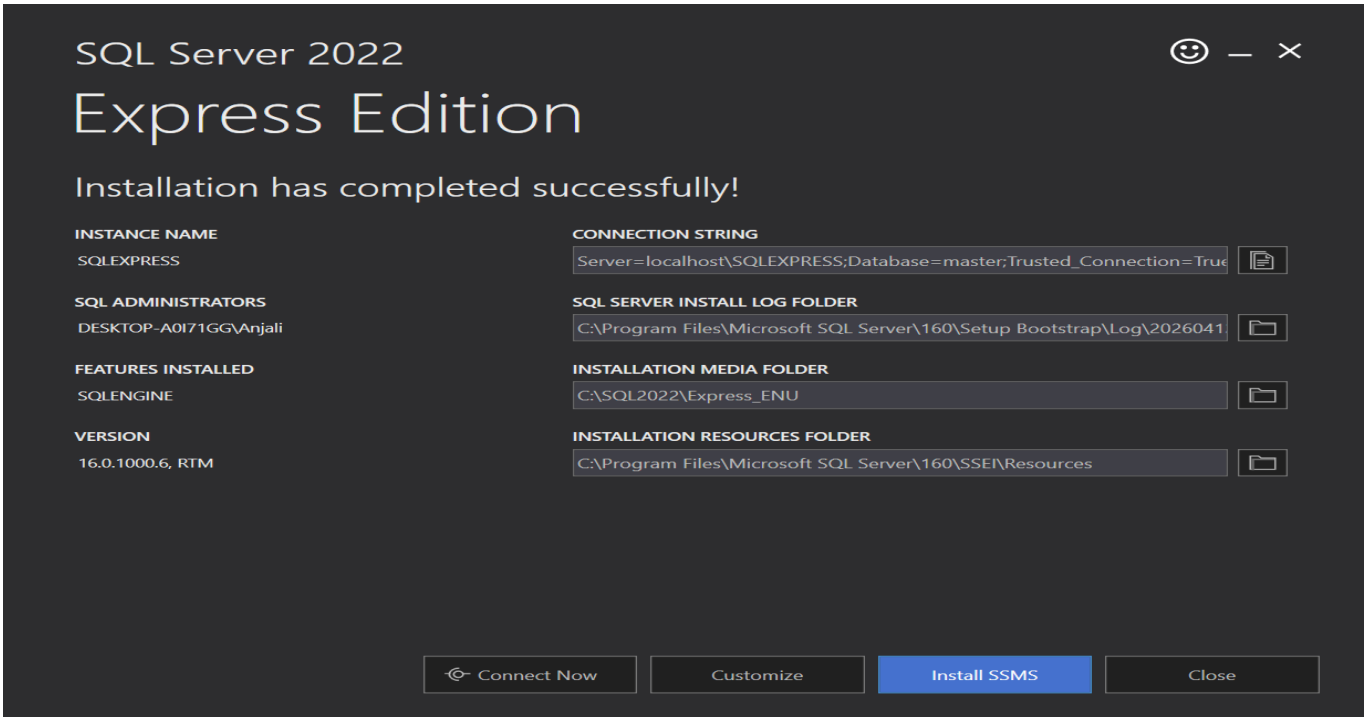


**Step 2: Installation of SSMS**

**SQL Server Management Studio (SSMS) was installed to manage and interact with the database.**

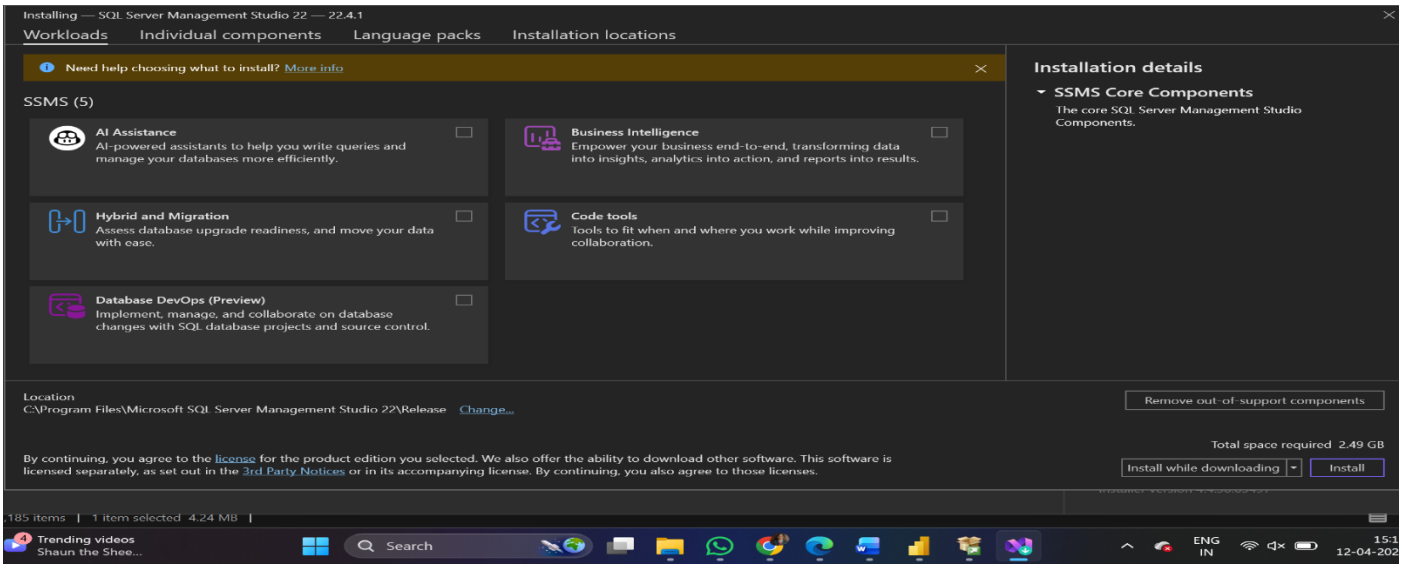

## Step 3: Connecting to SQL Server

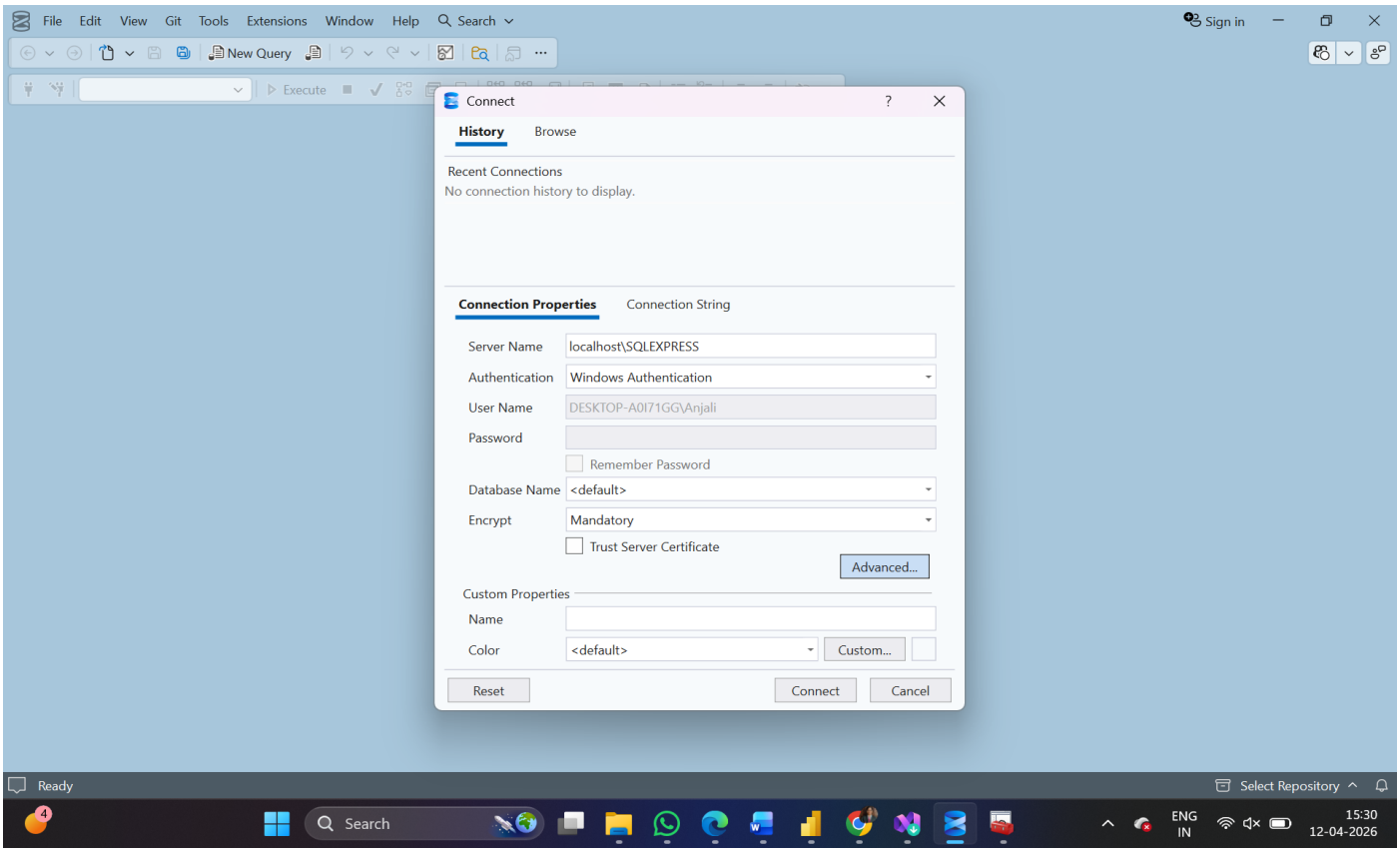


## Step 4: Creating Database

## A database named BI_Practical was created using SQL query.

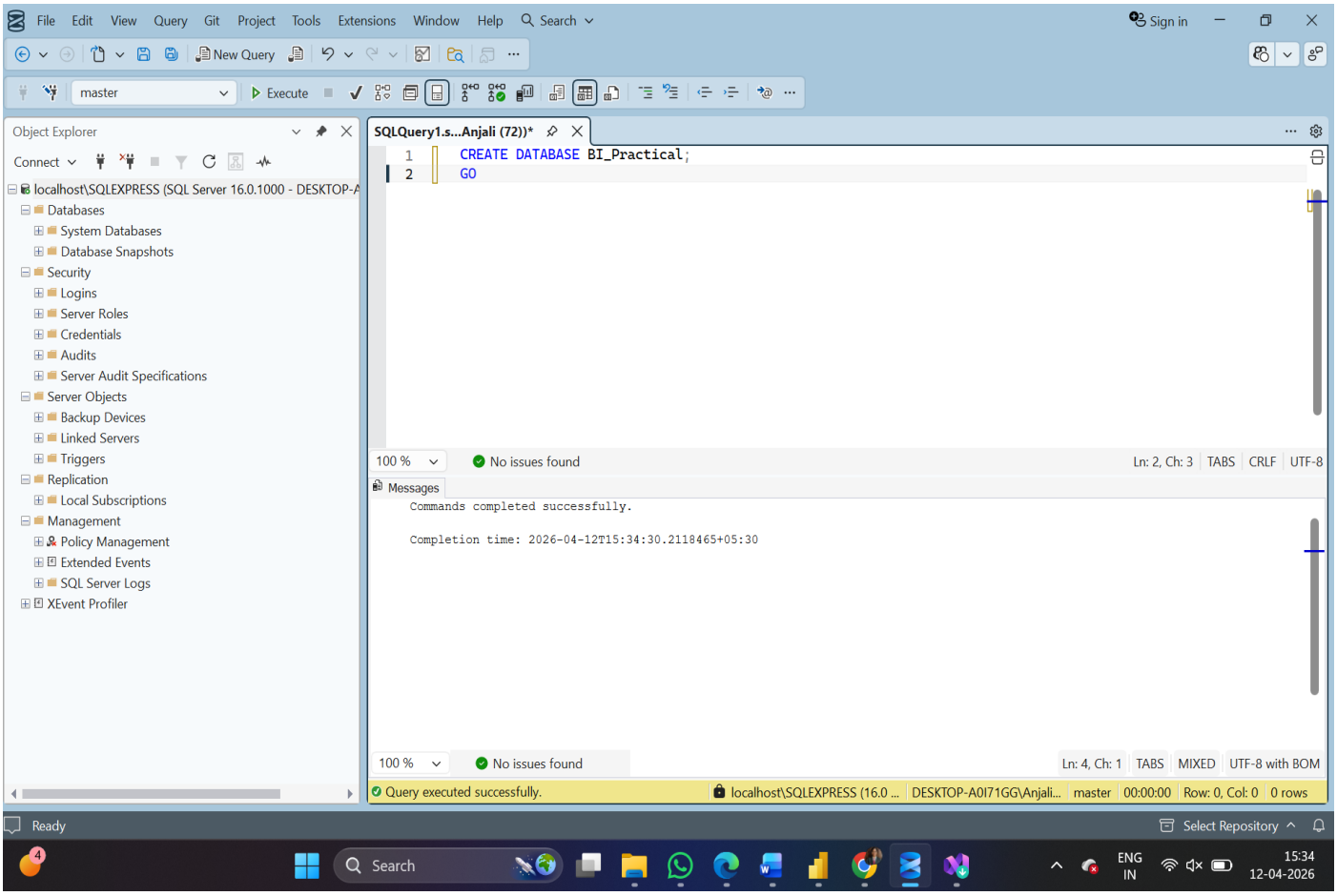

## Step 5: Creating Table

**A table named StudentData was created in the database.**

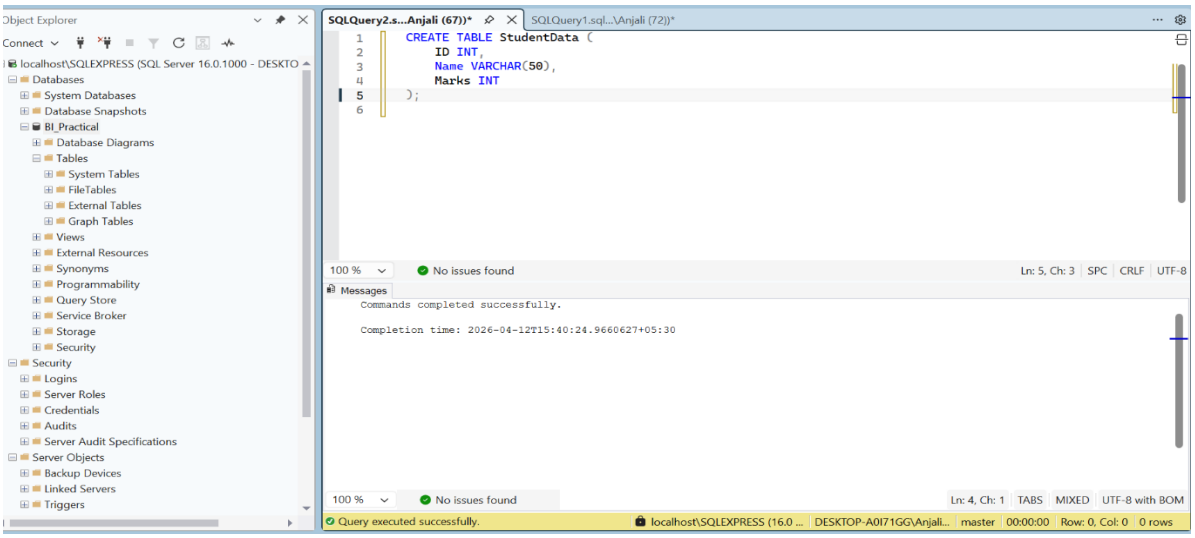


## Step 6, 7, 8: Data Loading, Transformation and Output

**Data was inserted into the table using INSERT query.**
**Transformation was performed by increasing marks by 10%.**
**Finally, the data was retrieved using SELECT query.**

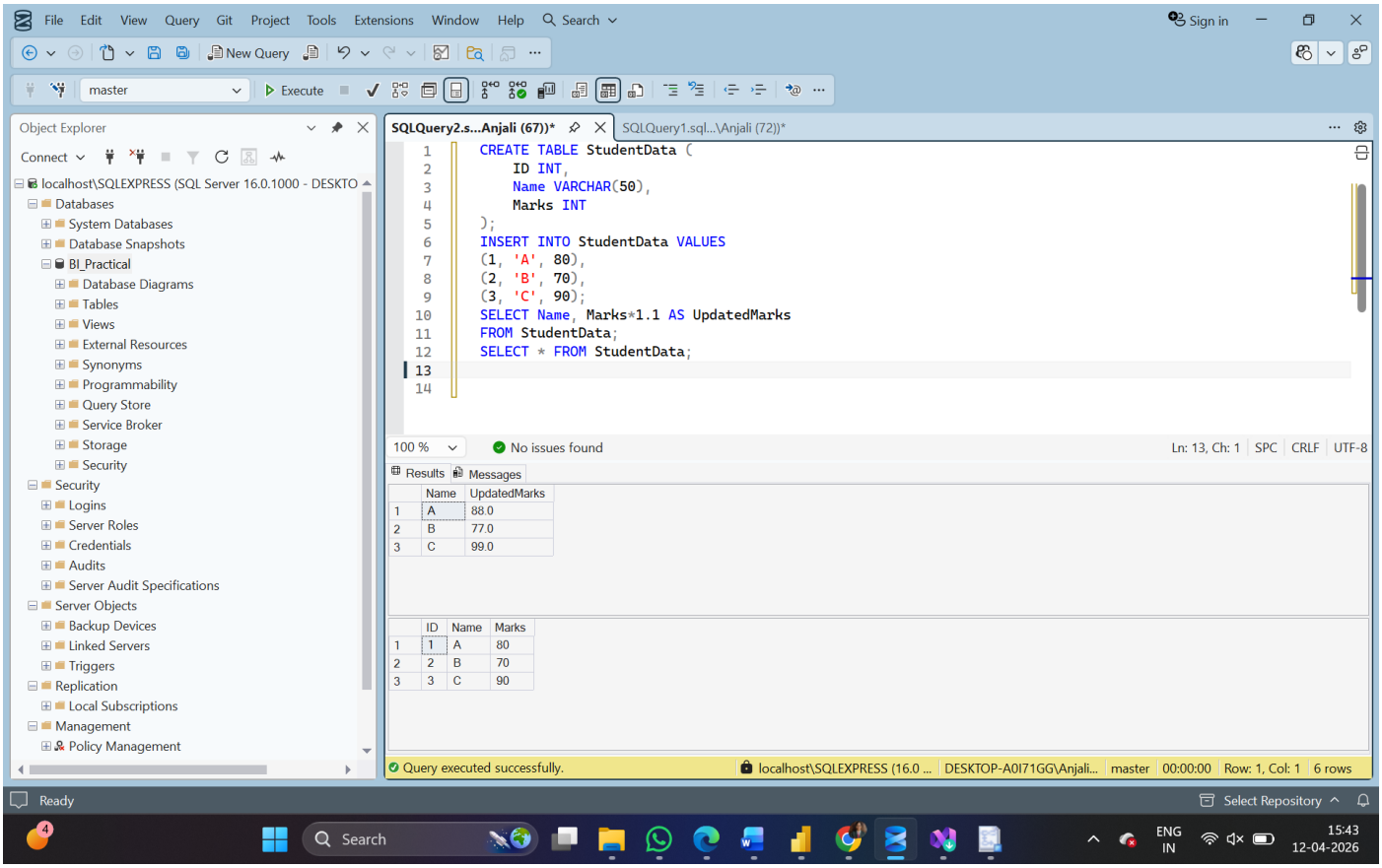


## Result:

**The ETL process was successfully performed using SQL Server. Data was extracted, transformed, and loaded into the database.**