1.MyMavenSeleniumApp01 Pipeline:

Step 1: Create a New Pipeline Job
Go to Dashboard → + New Item.
Enter name, select Pipeline, and click OK.

Step 2:Configure Pipeline from SCM
Scroll down and select Pipeline script from SCM.
SCM: Git Enter repository URL and select GitHub credentials.

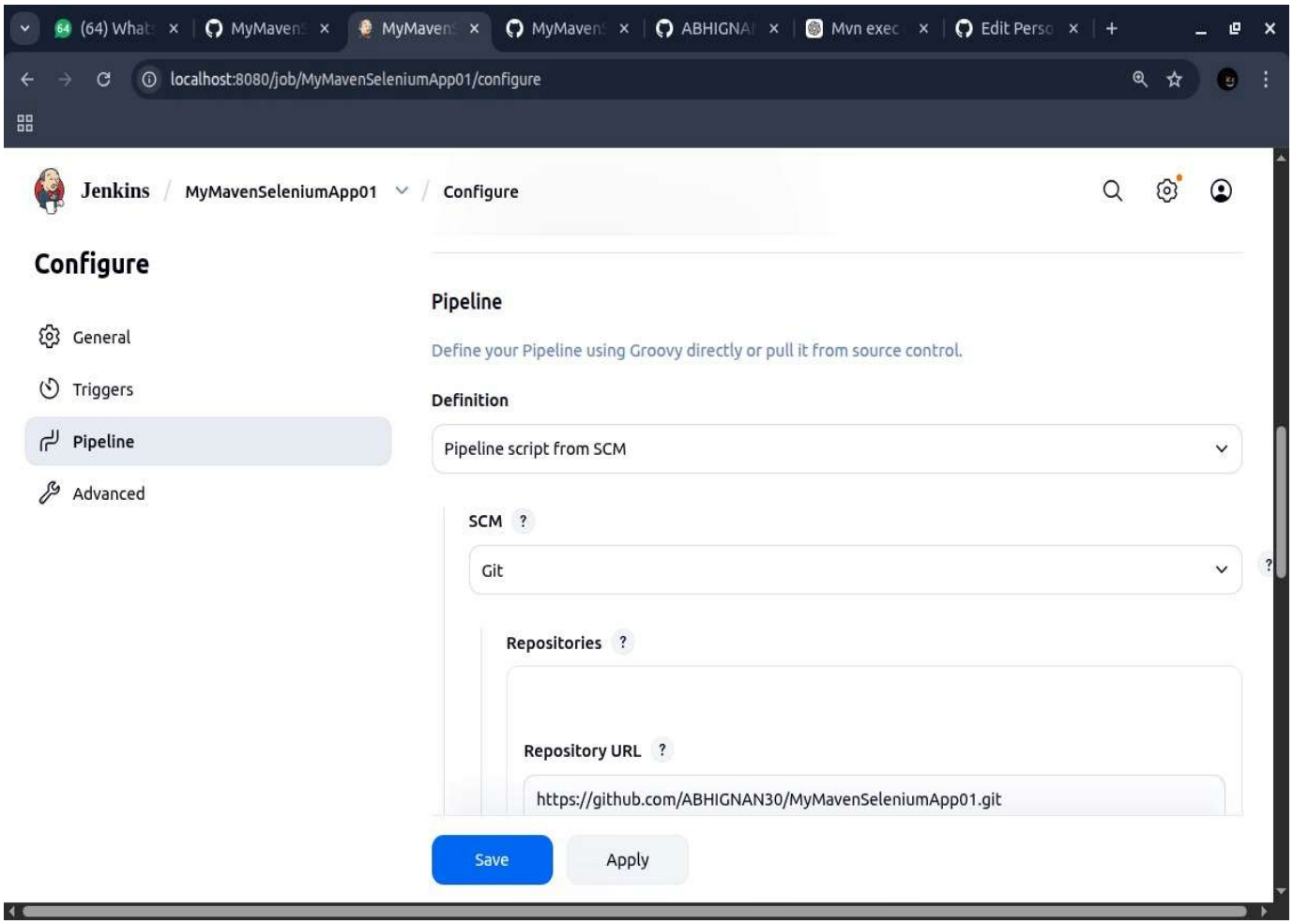

Step 3: Create Jenkinsfile

```
pipeline {
    agent any  // Use any available agent

    tools {
        maven 'Maven'  // Ensure this matches the name configured in Jenkins
    }
    stages {
        stage('Checkout') {
            steps {
                git branch: 'main', url:
'https://github.com/Brijesh-ue/MyMavenSeleniumChrome01.git'
            }
        }

        stage('Build') {
            steps {
                sh 'mvn clean package'  // Run Maven build
            }
        }

        stage('Test') {
            steps {
                sh 'mvn test'  // Run unit tests
            }
        }

stage('Check Target Folder') {
    steps {
        sh 'ls -l target'
    }
}



       stage('Run Application') {
    steps {
        sh 'java -jar target/MyMavenSeleniumApp01-1.0-SNAPSHOT.jar'
    }
```

```
}



    }

    post {
        success {
            echo 'Build and deployment successful!'
        }
        failure {
            echo 'Build failed!'
        }
    }
}
```

Step 4: Build the Pipeline

Go to Jenkins and click Build Now.
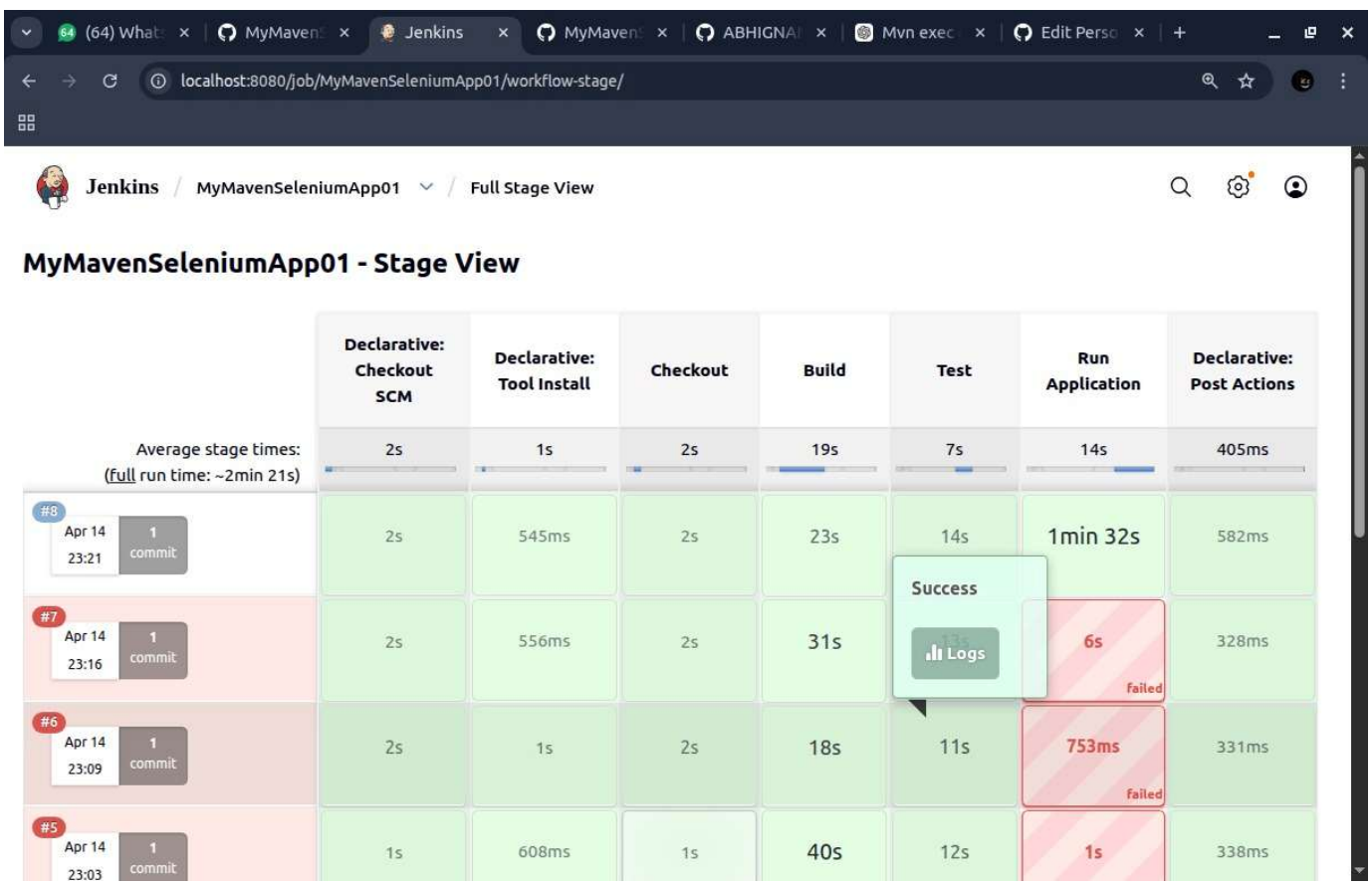
Monitor Build Stages Use Stage View and Full Stage View to monitor execution.