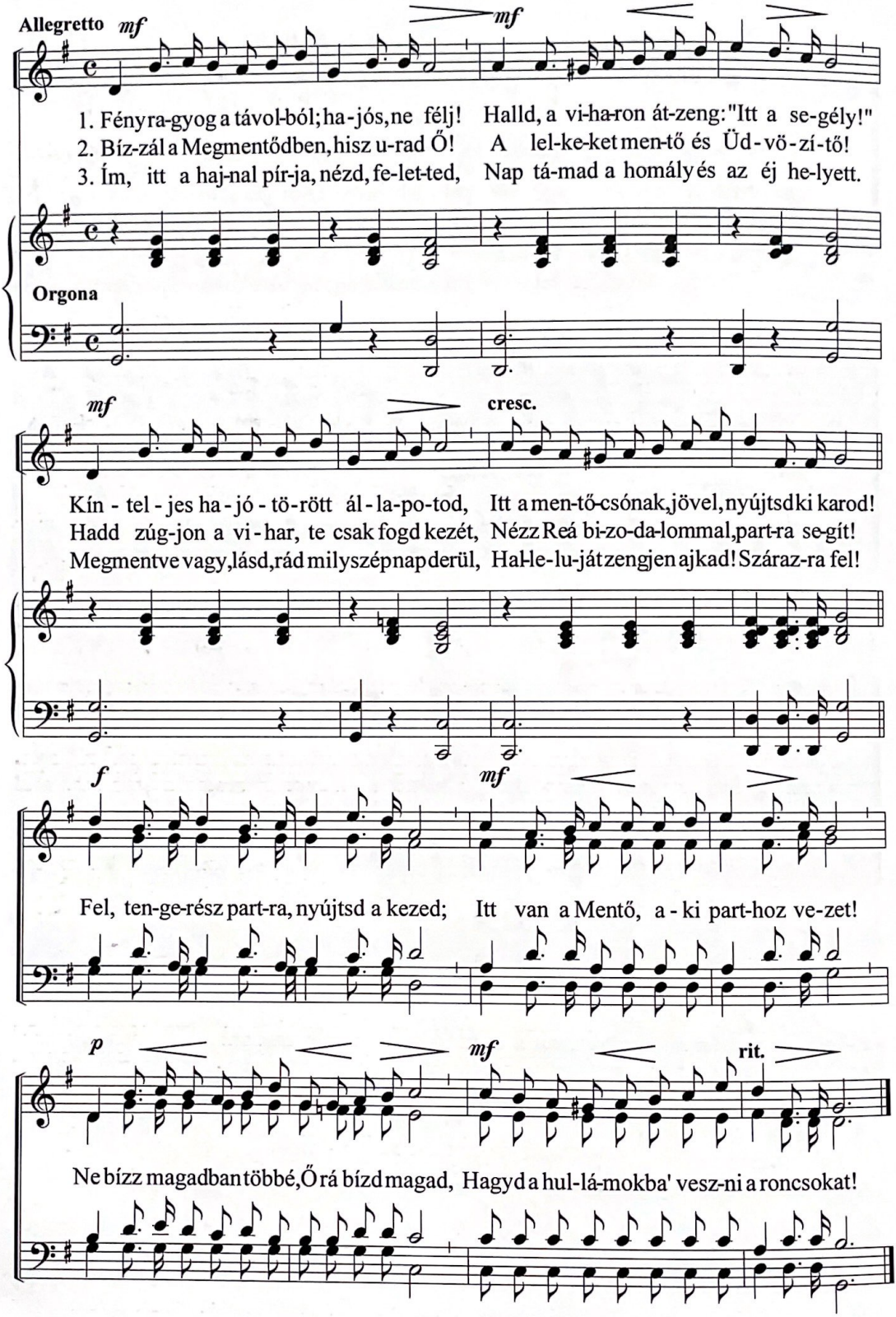443. Fény ragyog a távolból...