Arch
Design
&
Construction
Ltd.

ADCL

PORTFOLIO

INTERIOR, EXTERIOR, LANDSCAPE

Arch Design & Construction Limited

Arch Design & Construction Ltd.

SERVICES

- ARCHITECTURAL DESIGN & ILLUSTRATION.
- INTERIOR DESIGN & DÉCOR.
- CONSTRUCTION DOCUMENT PRODUCTION.
- PERMITTING FROM GOVT AGENCIES.
- CONSTRUCTION ADMINISTRATION.
- VIRTUAL REALITY (ANIMATION).

Arch Design & Construction Limited.
147, Motijheel C/A (2nd Floor) Sultan Bullding, Dhaka-1000

OUR EXPERTISE & FOCUS: Arch Design & Construction Limited is a premier architectural firm based in Dhaka, Bangladesh, specializing in innovative and sustainable design solutions. Our multidisciplinary team of architects, engineers, and interior designers is committed to transforming ideas into reality through meticulous planning, cutting-edge design, and superior construction practices.

At Arch Design & Construction Limited, we believe in creating spaces that inspire and endure. Whether it's crafting iconic residential complexes, modern commercial buildings, or sophisticated interior spaces, we deliver projects that seamlessly blend functionality with aesthetic excellence. Our expertise extends to designing and executing interior projects that reflect our clients' unique tastes and requirements, ensuring that every space we create is both beautiful and practical.

From urban planning to interior design, our commitment to quality, timely delivery, and client satisfaction has established us as a trusted name in the industry. Whether you're envisioning a modern skyscraper, a cozy home, or a transformative interior space, Arch Design & Construction Limited is your partner in building the future.

CONTENTS

01. COMMERCIAL

- Tower 71, Agrabad, Chottogram
- Unnamed, Shymoli, Dhaka – 1205
- Gulshan Ara Plaza, Chawk Bazar, Dhaka
- UCEP Cheyne Tower, Segun Bagicha, Dhaka

02. MIXED USED

- Tower 71, Agrabad, Chottogram
- Unnamed, Shymoli, Dhaka – 1205
- Gulshan Ara Plaza, Chawk Bazar, Dhaka
- UCEP Cheyne Tower, Segun Bagicha, Dhaka

03. RESIDENCIAL

- Tower 71, Agrabad, Chottogram
- Unnamed, Shymoli, Dhaka – 1205
- Gulshan Ara Plaza, Chawk Bazar, Dhaka
- UCEP Cheyne Tower, Segun Bagicha, Dhaka

04. INSTITUTE

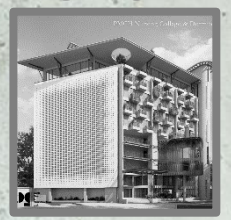

- Tower 71, Agrabad, Chottogram
- Unnamed, Shymoli, Dhaka – 1205
- Gulshan Ara Plaza, Chawk Bazar, Dhaka
- UCEP Cheyne Tower, Segun Bagicha, Dhaka

05. HOSPITAL

- Tower 71, Agrabad, Chottogram
- Unnamed, Shymoli, Dhaka – 1205
- Gulshan Ara Plaza, Chawk Bazar, Dhaka
- UCEP Cheyne Tower, Segun Bagicha, Dhaka

06. INTERIOR

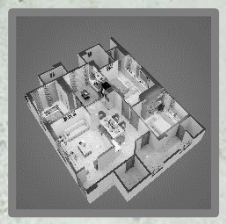

- Tower 71, Agrabad, Chottogram
- Unnamed, Shymoli, Dhaka – 1205
- Gulshan Ara Plaza, Chawk Bazar, Dhaka
- UCEP Cheyne Tower, Segun Bagicha, Dhaka

Arch Design & Construction Ltd.

❑ COMMERCIAL

❑ Tower 71, Agrabad, Chottogram

❑ Gulshan Ara Plaza, Chawk Bazar

❑ Unnamed, Shymoli, Dhaka – 1205

❑ UCEP Cheyne Tower.

- **Project Name:** Tower 71
- **Project Type :** Commercial Highrise
- **Client :** Madina Developments Limited
- **Project Details :** 4B+G+25
- **Land Area :** 14 Katha
- **Location:** Agrabad, Chottogram

Arch Design & Construction Ltd.

Arch Design & Construction Limited

- **Project Name:** Tower 71

Arch Design & Construction Limited

- **Project Name:** Unnamed
- **Project Type :** Commercial
- **Client :** Starpath holdings Limited
- **Project Details : 2B+G+9**
- **Land Area : 6.5 Katha**
- **Location:** Plot – 6/1, Ring Road, Shymoli, Dhaka - 1205

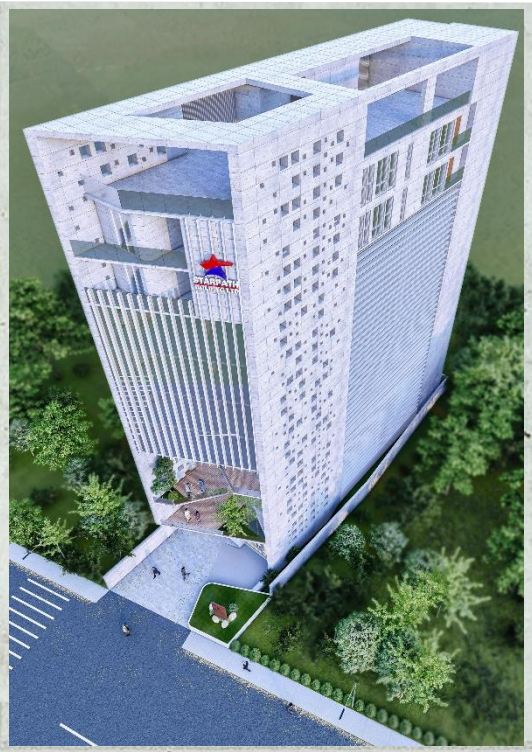

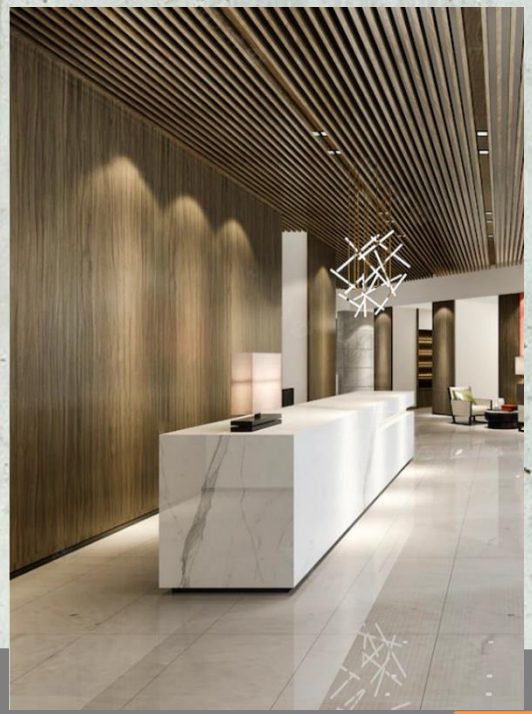

- **Project Name:** Gulshan Ara Plaza
- **Project Type** Commercial Building
- **Client :** Madina Developments Limited
- **Project Details : 1B+G+9**
- **Land Area : 8 Katha**
- **Location:** Chawk Bazar

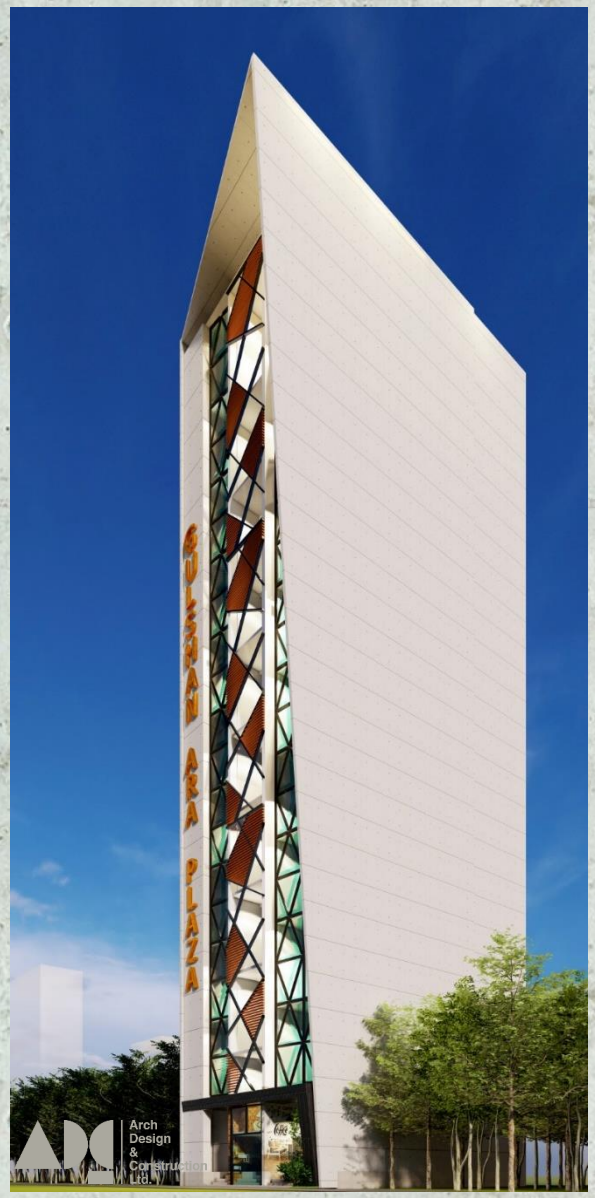

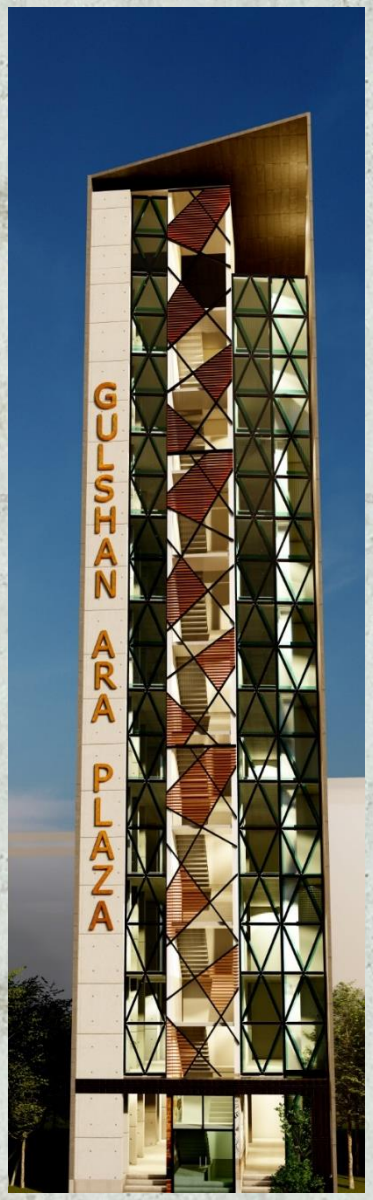

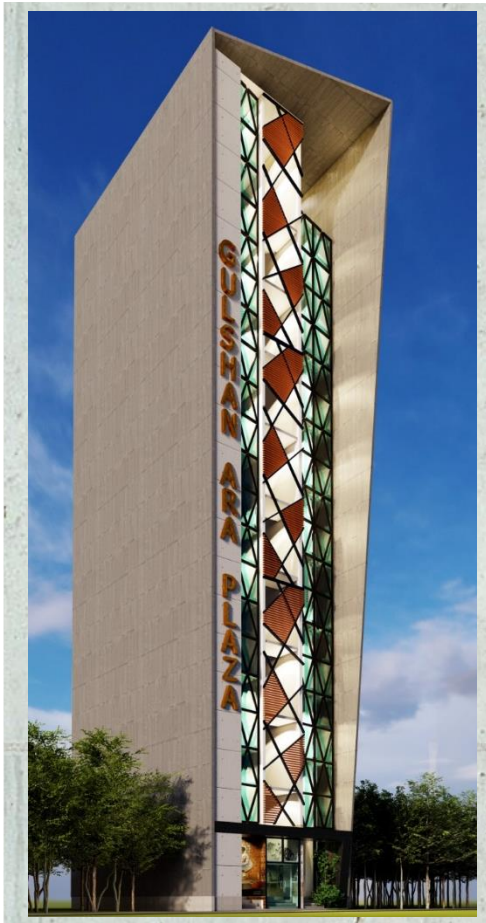

- **Project Name:** UCEP Cheyne Tower
- **Project Type :** Commercial
- **Client : UCEP**
- **Project Details :** B+G+5
- **Land Area : 7.9** Katha
- **Location:** Segun Bagicha, Dhaka.

Arch
Design
&
Construction
Ltd.

❑ MIXED USED

- **Project Name:** J.k Tower
- **Project Type : Mixed Used (Commercial+Residencial)**
- **Client :** J.k Real Estate
- **Project Details : 2B+**G+13
- **Land Area : 10 Katha**
- **Location:** K.C Dey Road, Chottogram.

Arch Design & Construction Limited

- **Project Name:** Shadhinota Bhaban, Tikatuli
- **Project Type :** Mixed Used Building (Commercial & Residencial)
- **Client :** Madina Developments Limited
- **Project Details : 2B+G+14**
- **Land Area : 22 Katha**
- **Location: Tikatoli, Dhaka**

- **Project Name: ARMA Tower**
- **Project Type :** Mixed Used
- **Client : ARMA Real Estate Limited**
- **Project Details : 1B+G+13**
- **Land Area : 20 Katha**
- **Location:** Aftabnagar

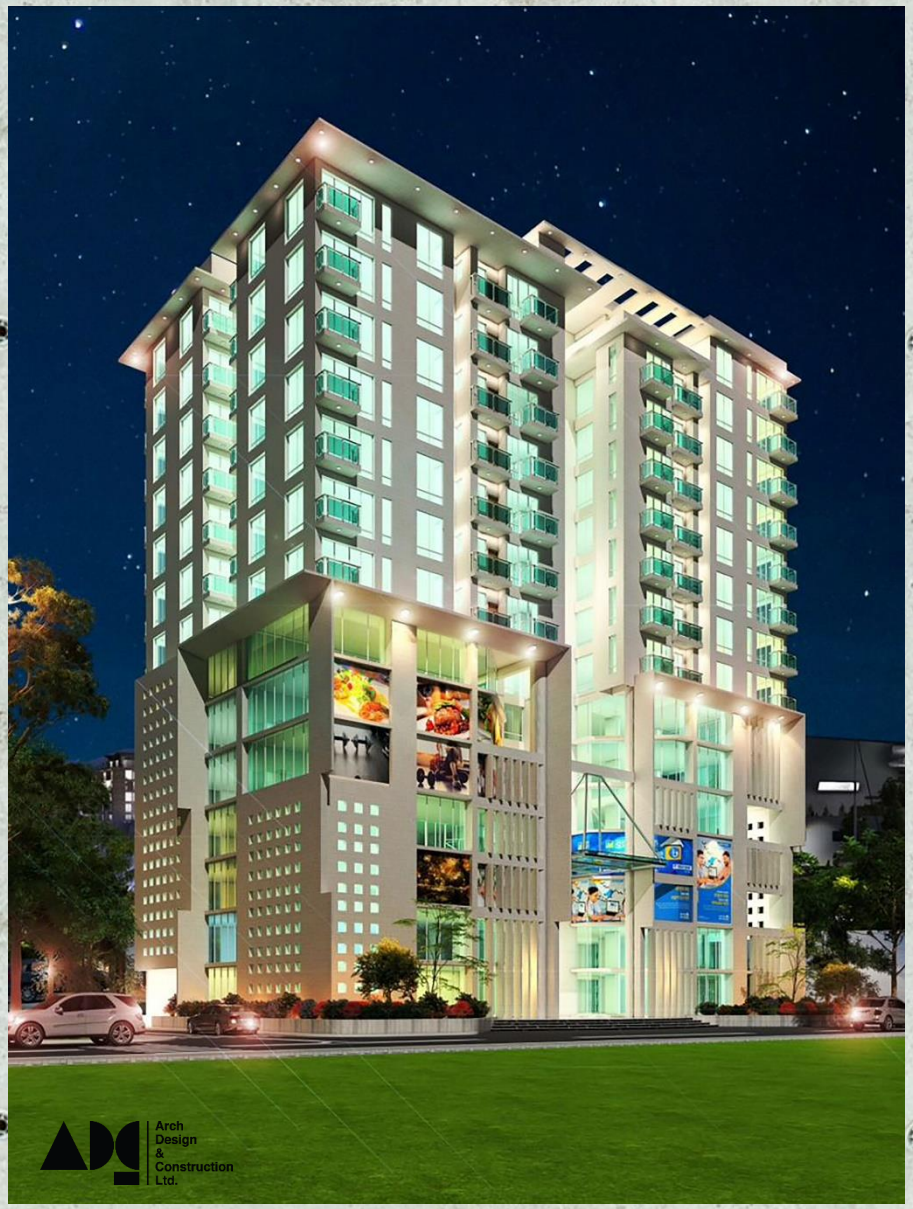

Arch Design & Construction Limited

- **Project Name:** Tasnim Paradise
- **Project Type :** Mixed Used
- **Client : ARMA Real Estate Limited**
- **Project Details : 1B+G+9**
- **Land Area : 6.25 Katha**
- **Location:** Aftabnagar

Arch Design & Construction Limited

- **Project Name: Erfan Tower**
- **Project Type :** Mixed Used
- **Client :** Madina Developments Limited
- **Project Details : B+G+12**
- **Land Area : 22 Katha**
- **Location:** Mitford, Dhaka

Arch Design & Construction Ltd.

Arch
Design
&
Construction
Ltd.

❑ RESIDENCIAL

Arch
Design
&
Construction
Ltd.

❑ HOSPITAL

Arch
Design
&
Construction
Ltd.

❑ INDUSTRIAL

Arch
Design
&
Construction
Ltd.

❑ HOTEL

Arch
Design
&
Construction
Ltd.

❑ CONVENTION CENTER

Arch
Design
&
Construction
Ltd.

❑ LANDSCAPE

Arch
Design
&
Construction
Ltd.

❑ INTERIOR

- **Project Name: Mulluk Tower**
- **Project Type : Residencial**
- **Client :** Madina Developments Limited
- **Project Details : B+**G+9
- **Land Area : 22 Katha**
- **Location:** Kamar Bari Uttara

Arch Design & Construction Ltd.

Arch Design & Construction Limited

- **Project Name:** Unnamed
- **Project Type :** Residencial
- **Client :** Reliance Developments Limited
- **Project Details :** G+9
- **Land Area : 10 Katha**
- **Location:** Bashundara, C-Block, Dhaka

Arch Design & Construction Limited

- **Project Name:** Nirala Complex
- **Project Type :** Residencial
- **Client :** Madina Developments Limited
- **Project Details : G+9**
- **Land Area : 20 Katha**
- **Location:** Uttara, Dhaka, Bangladesh

Arch Design & Construction Ltd.

Arch Design & Construction Limited

➢ **Project Name:** Nirala Complex

Arch Design & Construction Ltd.

Arch Design & Construction Limited

- **Project Name:** Unnamed
- **Project Type :** Residencial
- **Client : Mr, Jakir & Others**
- **Project Details : G+9**
- **Land Area : 6 Katha**
- **Location: Bashundara, L-Block**, Dhaka

Arch Design & Construction Ltd.

Arch Design & Construction Limited

- **Project Name:** Unnamed
- **Project Type :** Residencial
- **Client : Brig. Gen Golam Rasul**
- **Project Details : G+8**
- **Land Area : 5 Katha**
- **Location: Jolshiri Abashon, Sector-16, Dhaka**

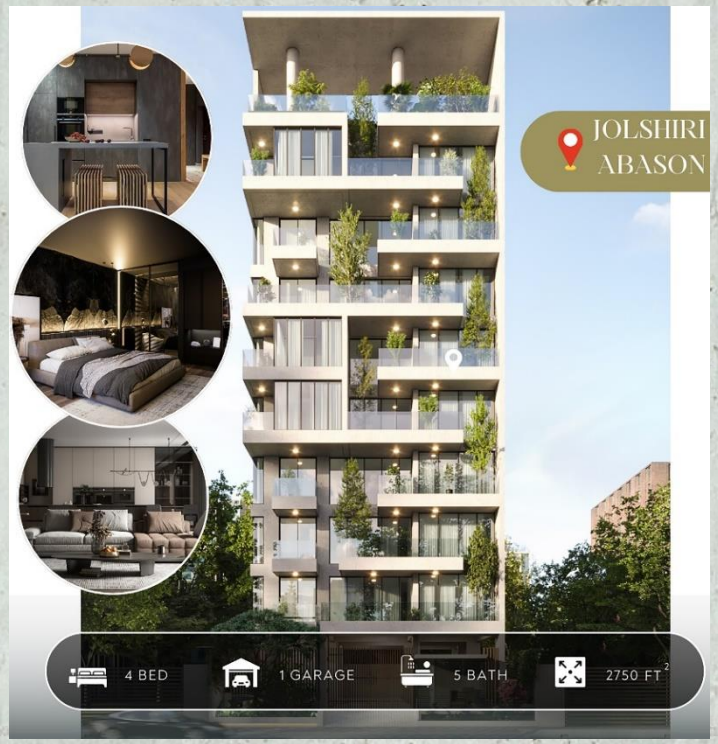

- **Project Name:** Adel Pavilion
- **Project Type :** Residencial
- **Client : Office & home Solutions**
- **Project Details : 2B+**G+13
- **Land Area : 20 Katha**
- **Location:** Dhanmondi, Dhaka, Bangladesh

Arch Design & Construction Limited

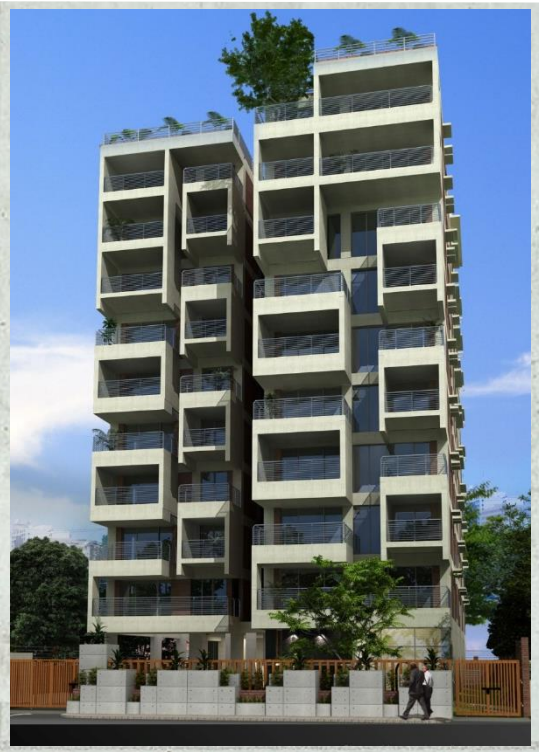

➢ **Project Name:** Adel Pavilion

Arch Design & Construction Limited

- **Project Name:** Venus
- **Project Type :** Residencial
- **Client : Madina developments Limited**
- **Project Details : G+9**
- **Land Area : 5 Katha**
- **Location:** Bashundara, Dhaka, Bangladesh

- **Project Name:** Unnamed
- **Project Type :** Residencial
- **Client : Mr.** Shimul
- **Project Details : G+5**
- **Land Area : 6.5 Katha**
- **Location:** Demra, Dhaka

Arch Design & Construction Ltd.

Arch Design & Construction Limited

- **Project Name:** Unnamed
- **Project Type :** Residencial
- **Client :** Mr. Zaman
- **Project Details : G+9**
- **Land Area : 6.5 Katha**
- **Location:** Demra, Dhaka

Arch Design & Construction Ltd.

Arch Design & Construction Limited

- **Project Name:** Shawkat Villa
- **Project Type :** Residencial
- **Client :** Mr. Shawkat
- **Project Details : G+2**
- **Land Area : 6.5 Katha**
- **Location:** Demra, Dhaka

- **Project Name:** Westlown
- **Project Type :** Residencial
- **Client :** Office & Homes Solutions
- **Project Details : G+9**
- **Land Area : 6.5 Katha**
- **Location:** H – 40, R – 08, Serctor - 03

Arch Design & Construction Limited

- **Project Name:** Unnamed
- **Project Type :** Residencial
- **Client : Mr, Iqbal Shaheb**
- **Project Details : G+7**
- **Land Area : 4.5 Katha**
- **Location:** Mirpur Mazar Road, Dhaka, Bangladesh

Arch Design & Construction Limited

- **Project Name:** Sardar Complex
- **Project Type :** Residencial
- **Client : Mr,Sardar**
- **Project Details : B+G+13**
- **Land Area : 12 Katha**
- **Location:** Bashabo, Dhaka, Bangladesh

Arch Design & Construction Limited

- **Project Name:** Lashkor Tower
- **Project Type :** Residencial
- **Client :** Madina Developments Limited
- **Project Details :** B+G+13
- **Land Area : 12** Katha
- **Location:** Bashabo, Dhaka

Arch Design & Construction Ltd.

- **Project Name:** Masuda Tower
- **Project Type :** Residencial
- **Client : Madina** Developments Limited
- **Project Details : 1B+G+9**
- **Land Area : 16 Katha**
- **Location:** Azimpur, Dhaka

Arch Design & Construction Limited

- **Project Name: Yeaqub Alay**
- **Project Type :** Residencial
- **Client : Basic Builders Limited**
- **Project Details :** G+8
- **Land Area : 5 Katha**
- **Location:** Plot-11, Road 502-G, Sector 17 , Dhaka

Arch Design & Construction Limited

- **Project Name: Sawkat Palace**
- **Project Type :** Residencial
- **Client : Basic Builders Limited**
- **Project Details :** G+8
- **Land Area : 5 Katha**
- **Location: :** Plot-11, Road 501, Sector 16 , Dhaka

Arch Design & Construction Limited

- **Project Name: Unnamed**
- **Project Type :** Residencial
- **Client : Basic Builders Limited**
- **Project Details :** G+8
- **Land Area : 5 Katha**
- **Location: P**lot 24, Road 401, Sector 17, Jolshiri Abashon , Dhaka

Arch Design & Construction Limited

- **Project Name:** Shahera Garden
- **Project Type :** Residencial
- **Client :** Madina Developments Limited
- **Project Details :** G+7
- **Land Area :** 4 Katha
- **Location:** Bashundara G-Block, Dhaka

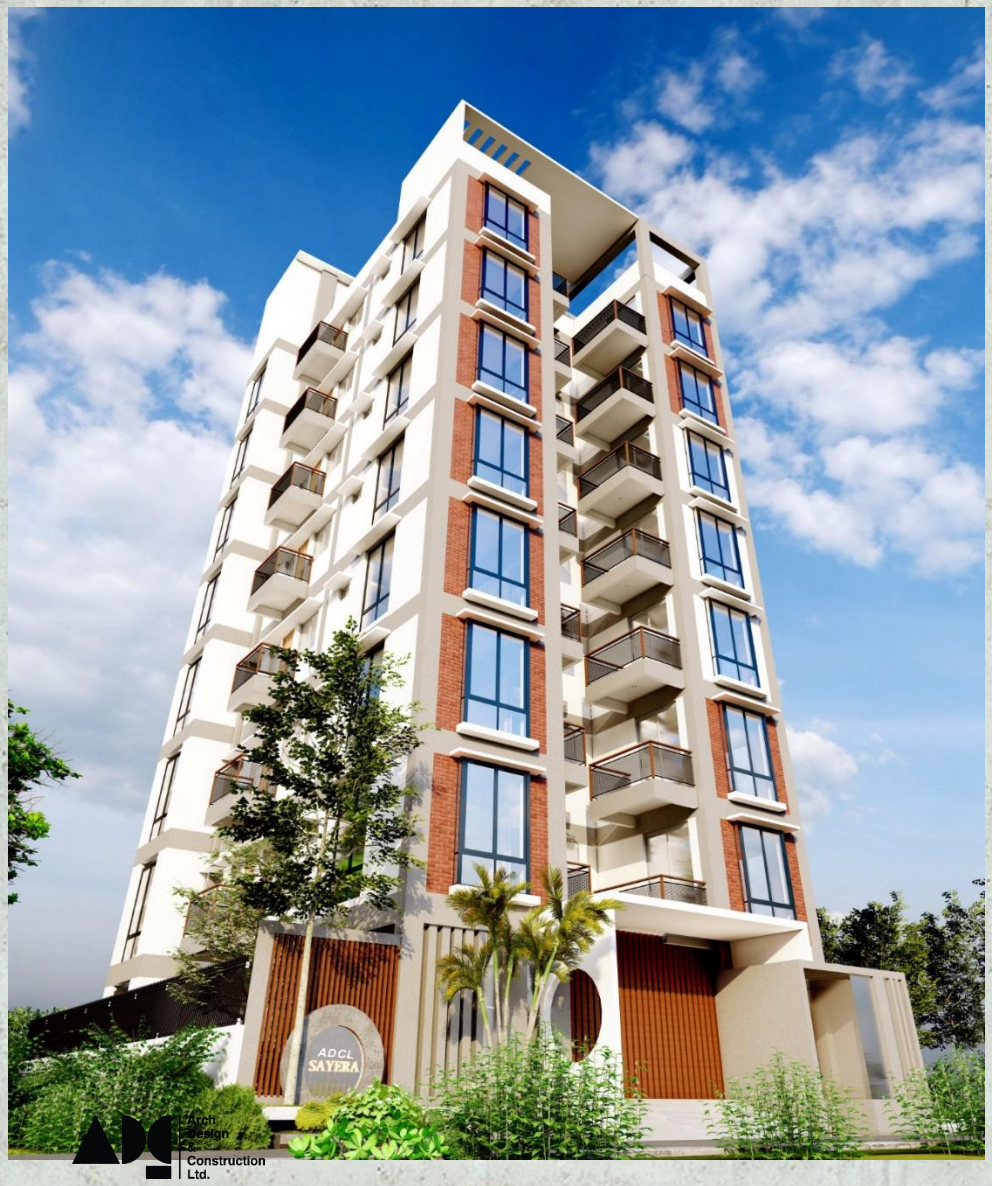

- **Project Name:** Kashmiri view
- **Project Type :** Residencial
- **Client :** Madina Developments Limited
- **Project Details :** B+G+9
- **Land Area :** 8 Katha
- **Location:** Bashabo, Dhaka

- **Project Name:** Khonikaloy
- **Project Type :** Residencial
- **Client :** Madina Developments Limited
- **Project Details :** B+G+9
- **Land Area : 10** Katha
- **Location:** Banasree, Dhaka

- **Project Name:** Kheya
- **Project Type : Residencial**
- **Client : Mr, Noman**
- **Project Details :** G+6
- **Land Area : 3 Katha**
- **Location:** Bashundara, Block-F, Dhaka

Arch Design & Construction Limited

- **Project Name: KanokChapa**
- **Project Type :** Residencial
- **Client : Mrs. Kanok Chapa**
- **Project Details :** G+4
- **Land Area : 4 Katha**
- **Location:** Bashundara, L-Block, Dhaka

Arch Design & Construction Limited

- **Project Name:** Hoque Villa
- **Project Type :** Residencial
- **Client : Magic Bricks Holdings Limited**
- **Project Details :** G+8
- **Land Area : 5 katha**
- **Location:** Bashundara, I-Block ,, Dhaka

Arch Design & Construction Ltd.

Arch Design & Construction Limited

- **Project Name: Basila Gargen**
- **Project Type :** Residencial
- **Client : Madina Meritime Limited**
- **Project Details :** G+5
- **Land Area : 5Katha**
- **Location: Basila**

Arch
Design
&
Construction
Ltd.

Arch Design & Construction Limited

- **Project Name: Hasna Hena**
- **Project Type :** Residencial
- **Client : Reliance Holdings limited**
- **Project Details :** G+9
- **Land Area : 6Katha**
- **Location:** Amilgola, Dhaka

Arch Design & Construction Limited

- **Project Name: West Lawn**
- **Project Type :** Residencial
- **Client : Office & Home Solutions**
- **Project Details :** G+8
- **Land Area : 6 Katha**
- **Location: Uttara , Sector-5 ,**Dhaka

- **Project Name: Unnamed**
- **Project Type :** Residencial
- **Client : Mr. Rabbi**
- **Project Details :** G+6
- **Land Area : 3 Katha**
- **Location:** Aftabnagar, Dhaka

Arch Design & Construction Ltd.

- **Project Name:** Prime Medical College Hospital
- **Project Type :** Hospital
- **Client :** T.K Group
- **Project Details :** G+7
- **Land Area : 2 Acre**
- **Location:** Badergang Road, Rangpur

Arch Design & Construction Ltd.

Arch Design & Construction Limited

- **Project Name:** PMCH – Prime Medical College Hospital
- **Project Type :** Nursing Institute & dormatory
- **Client : T.K Group**
- **Project Details : G+9**
- **Land Area : 14 Katha**
- **Location: Badarganj Road, Rangpur**

Arch Design & Construction Ltd.

Arch Design & Construction Limited

- **Project Name:** GML Yarn Dying Factory
- **Project Type :** Factory
- **Client : GML Group**
- **Project Details :** G+9
- **Land Area : 50 Katha**
- **Location:** Konabari, Gazipur

- **Project Name: Talisman**
- **Project Type :** Factory
- **Client : Talisman Limited**
- **Project Details :** G+9
- **Land Area : 3.5 laks sqft**
- **Location:** EPZ Savar,Dhaka

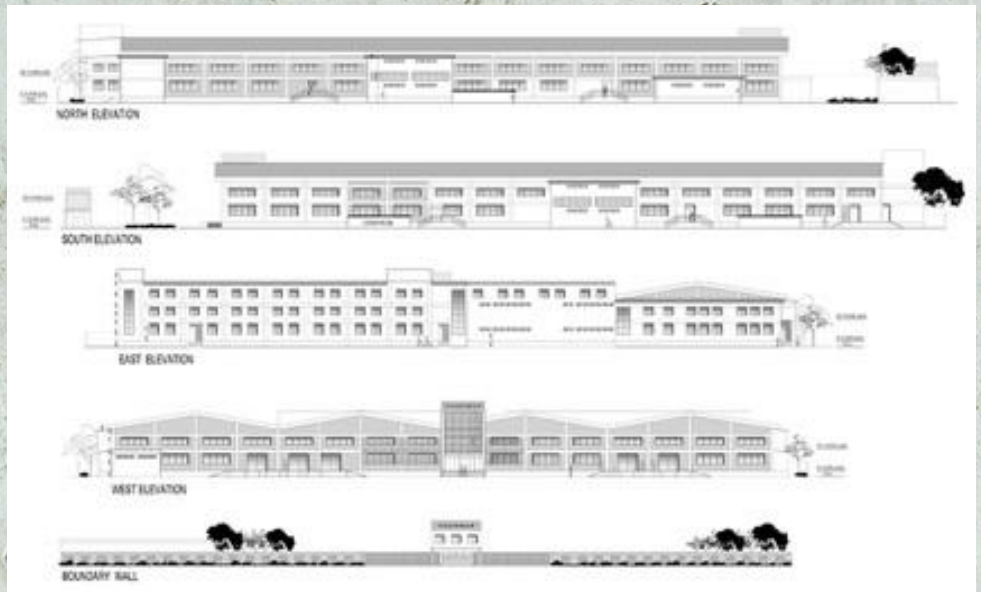

Arch Design & Construction Ltd.

Arch Design & Construction Limited

- **Project Name: Saiham Warehouse**
- **Project Type :** Factory
- **Client : Saiham Knit Composite Limited**
- **Project Details :** G+4
- **Land Area : 17K Sqft**
- **Location:** Habiganj, Sylhet

Arch Design & Construction Ltd.

Arch Design & Construction Limited

- **Project Name:** Prime Medical College Hospital
- **Project Type :** Girls Hostel
- **Client :** T.K Group
- **Project Details :** G+9
- **Land Area : 10 Katha**
- **Location:** Badergang Road, Rangpur

- **Project Name: Shopno Chura** Resort
- **Project Type :** Training Center
- **Client : Akterujjaman**
- **Project Details :** G+4
- **Land Area : 9 Bigha**
- **Location:** Gazipur, Bangladesh

Arch Design & Construction Ltd.

Arch Design & Construction Limited

- **Project Name:** Peony
- **Project Type :** Residencial
- **Client :** Criterion Developers Limited
- **Project Details : B+**G+9
- **Land Area :** 12.5 Katha
- **Location:** Shajahan road Mohammadpur, Dhaka

- **Project Name: Uddayan Tower**
- **Project Type :** Residencial
- **Client :** Rahmat Ali Chowdhury and Gong
- **Project Details :** G+9
- **Land Area : 7.25 Katha**

Location: Dogair, Demra, Dhaka

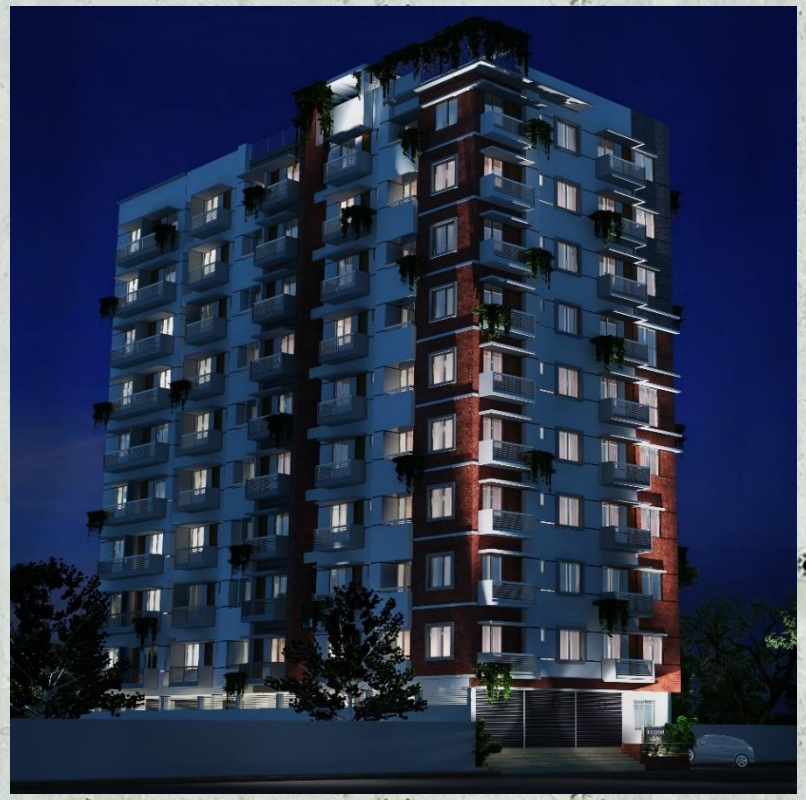

Arch Design & Construction Ltd.

Arch Design & Construction Limited

- **Project Name: Reliant Paradise**
- **Project Type :** Residencial
- **Client :** Reliant Builders Ltd.
- **Project Details :** G+4
- **Land Area : 11.25 Katha**

Location: Dhania, Zatrabari, Dhaka

- **Project Name: Shopno Chura** Resort
- **Project Type :** Training Center
- **Client : Akterujjaman**
- **Project Details :** G+4
- **Land Area : 9 Bigha**
- **Location:** Gazipur, Bangladesh

Arch Design & Construction Ltd.

Arch Design & Construction Limited

- **Project Name: Ideal Green Valley**
- **Project Type :** Residencial
- **Client :** Rahmat Ali Chowdhury and Gong
- **Project Details : B+**G+7
- **Land Area : 8.5 Katha**
- **Location: Dogair, Konapara, Demra, Dhaka**

Arch Design & Construction Limited

- **Project Name: Dream House**
- **Project Type :** Residencial
- **Client :** Mr. Kader and Gong
- **Project Details : B+**G+9
- **Land Area : 12 Katha**
- **Location: Dogair, Konapara, Demra , Dhaka**

Arch Design & Construction Ltd.

Arch Design & Construction Limited

- **Project Name:** Hai Villa
- **Project Type :** Residencial
- **Client : Akterujjaman**
- **Project Details : G+7**
- **Land Area :**
- **Location:** BASHUNDHARA R/A, Block – G, Dhaka

- **Project Name: AISD**
- **Project Type :** Extension Middle School, Sports Facilities, Auditorium
- **Client : Akterujjaman**
- **Project Details :** G+4
- **Land Area : 9 Bigha**
- **Location:** Gazipur, Bangladesh

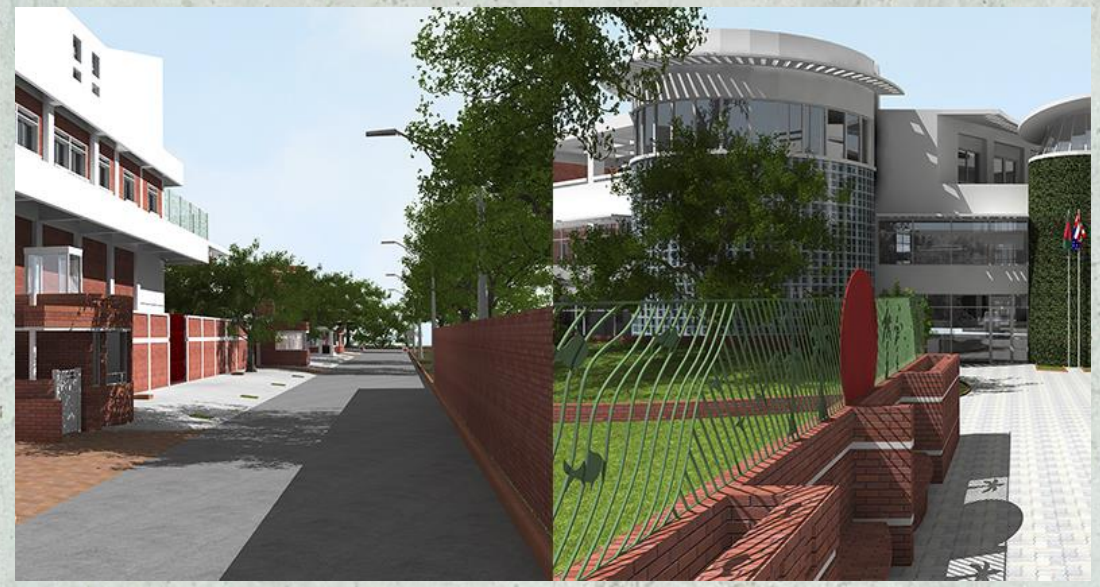

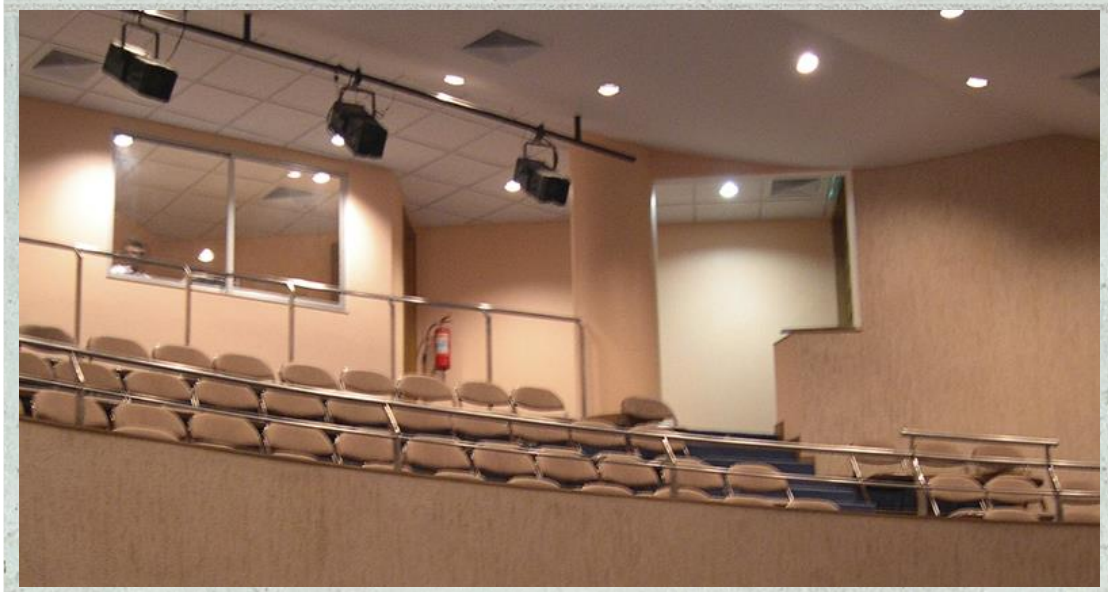

- **Project Name:** Scholastica
- **Project Type :** Extension Of Library
- **Client : Akterujjaman**
- **Project Details :** G+4
- **Land Area : 9 Bigha**
- **Location:** Mirpur, Dhaka

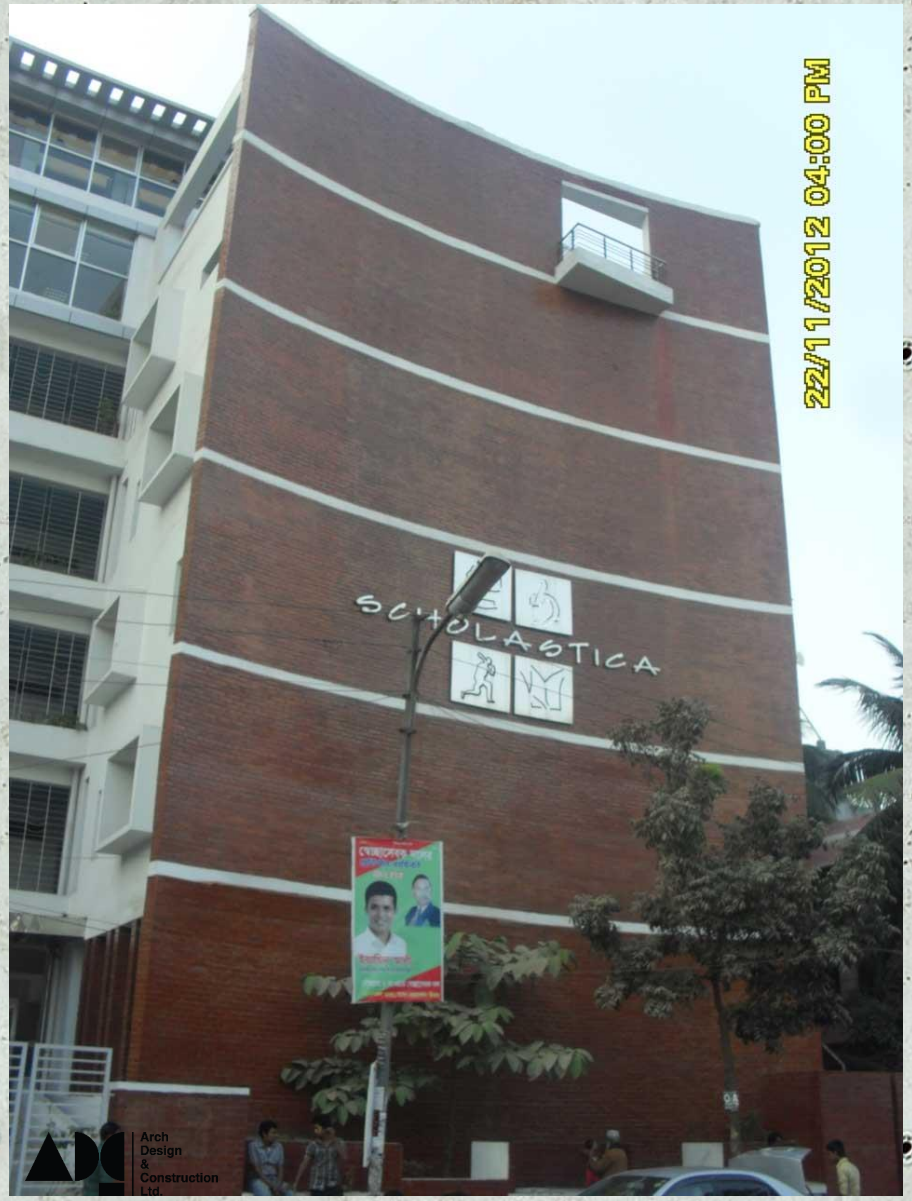

Arch Design & Construction Limited

- **Project Name: Shopno Chura** Resort
- **Project Type :** Training Center
- **Client : Akterujjaman**
- **Project Details :** G+4
- **Land Area : 9 Bigha**
- **Location:** Gazipur, Bangladesh

Arch Design & Construction Ltd.

Arch Design & Construction Limited

- **Project Name:** Westlown
- **Project Type :** Residencial
- **Client :** Office & Homes Solutions
- **Project Details : G+9**
- **Land Area : 6.5 Katha**
- **Location:** H – 40, R – 08, Serctor - 03

Arch Design & Construction Ltd.

Arch Design & Construction Limited

- **Project Name: Pacific denim Factory**
- **Project Type : Factory**
- **Client : Facific Jeans Limited**
- **Project Details :** G+4
- **Land Area : 5 Bigha**
- **Location:** Chottogram

Arch Design & Construction Limited

- **Project Name:** Westlown
- **Project Type :** Residencial
- **Client :** Office & Homes Solutions
- **Project Details : G+9**
- **Land Area : 6.5 Katha**
- **Location:** H – 40, R – 08, Serctor - 03

Birds eye view 2

Birds eye view

Arch Design & Construction Ltd.

Arch Design & Construction Limited

Management Accommodation
Central Archive & PCL Store

Print Craft Factory

Staff Dining &
Non-Management Dorm.

Guard room and substation

- **Project Name:** Arvind
- **Project Type : Factory** Textile Industries
- **Client : Akterujjaman**
- **Project Details :** G+4
- **Land Area : 9 Bigha**
- **Location:** Comilla Epz.

Arch Design & Construction Ltd.

Arch Design & Construction Limited

- **Project Name:** Bat Kustia Glt Line 1
- **Project Type :** Extension With Exsting Factory
- **Client : Akterujjaman**
- **Project Details :** G+4
- **Land Area : 9 Bigha**
- **Location:** Kustia

- **Project Name:** Bat Kustia Glt Line 1
- **Project Type :** Extension With Exsting Factory
- **Client : Akterujjaman**
- **Project Details :** G+4
- **Land Area : 9 Bigha**
- **Location:** Kustia

Arch Design & Construction Ltd.

Arch Design & Construction Limited

- **Project Name:** Bat Kustia Glt Line 1
- **Project Type :** Extension With Exsting Factory
- **Client : Akterujjaman**
- **Project Details :** G+4
- **Land Area : 9 Bigha**
- **Location:** Kustia

Arch Design & Construction Ltd.

Arch Design & Construction Limited

- **Project Name:** Bat Kustia Glt Line 1
- **Project Type :** Extension With Exsting Factory
- **Client : Akterujjaman**
- **Project Details :** G+4
- **Land Area : 9 Bigha**
- **Location:** Kustia

Arch Design & Construction Ltd.

Arch Design & Construction Limited

- **Project Name:** Bat Kustia Glt Line 1
- **Project Type :** Extension With Exsting Factory
- **Client : Akterujjaman**
- **Project Details :** G+4
- **Land Area : 9 Bigha**
- **Location:** Kustia

Arch Design & Construction Ltd.

Arch Design & Construction Limited

- **Project Name:** Bat Kustia Glt Line 1
- **Project Type :** Extension With Exsting Factory
- **Client : Akterujjaman**
- **Project Details :** G+4
- **Land Area : 9 Bigha**
- **Location:** Kustia

- **Project Name:** Bat Kustia Glt Line 1
- **Project Type :** Extension With Exsting Factory
- **Client : Akterujjaman**
- **Project Details :** G+4
- **Land Area : 9 Bigha**
- **Location:** Kustia

Arch Design & Construction Ltd.

Arch Design & Construction Limited

- **Project Name:** Bat Kustia Glt Line 1
- **Project Type :** Extension With Exsting Factory
- **Client : Akterujjaman**
- **Project Details :** G+4
- **Land Area : 9 Bigha**
- **Location:** Kustia

Arch Design & Construction Limited

- **Project Name:** Bat Kustia Glt Line 1
- **Project Type :** Extension With Exsting Factory
- **Client : Akterujjaman**
- **Project Details :** G+4
- **Land Area : 9 Bigha**
- **Location:** Kustia

Arch Design & Construction Limited

- **Project Name:** Unnamed
- **Project Type :** Commercial
- **Client :** Starpath holdings Limited
- **Project Details : 2B+G+9**
- **Land Area : 6.5 Katha**
- **Location:** Plot – 6/1, Ring Road, Shymoli, Dhaka - 1205

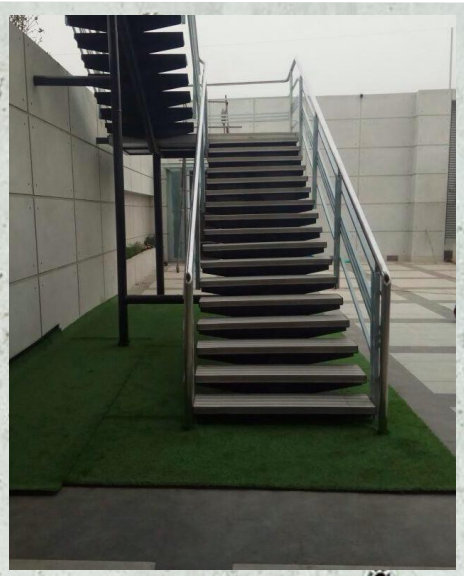

- **Project Name: Shopno Chura** Resort
- **Project Type :** Training Center
- **Client : Akterujjaman**
- **Project Details :** G+4
- **Land Area : 9 Bigha**
- **Location:** Gazipur, Bangladesh

Arch Design & Construction Ltd.

Arch Design & Construction Limited

- **Project Name: Shopno Chura** Resort
- **Project Type :** Training Center
- **Client : Akterujjaman**
- **Project Details :** G+4
- **Land Area : 9 Bigha**
- **Location:** Gazipur, Bangladesh

Arch Design & Construction Ltd.

Arch Design & Construction Limited

- **Project Name: Shopno Chura** Resort
- **Project Type :** Training Center
- **Client : Akterujjaman**
- **Project Details :** G+4
- **Land Area : 9 Bigha**
- **Location:** Gazipur, Bangladesh

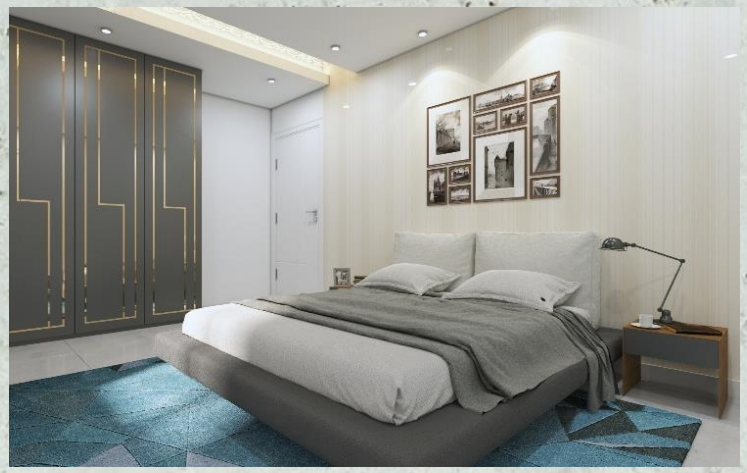

- **Project Name: Shopno Chura** Resort
- **Project Type :** Training Center
- **Client : Akterujjaman**
- **Project Details :** G+4
- **Land Area : 9 Bigha**
- **Location:** Gazipur, Bangladesh

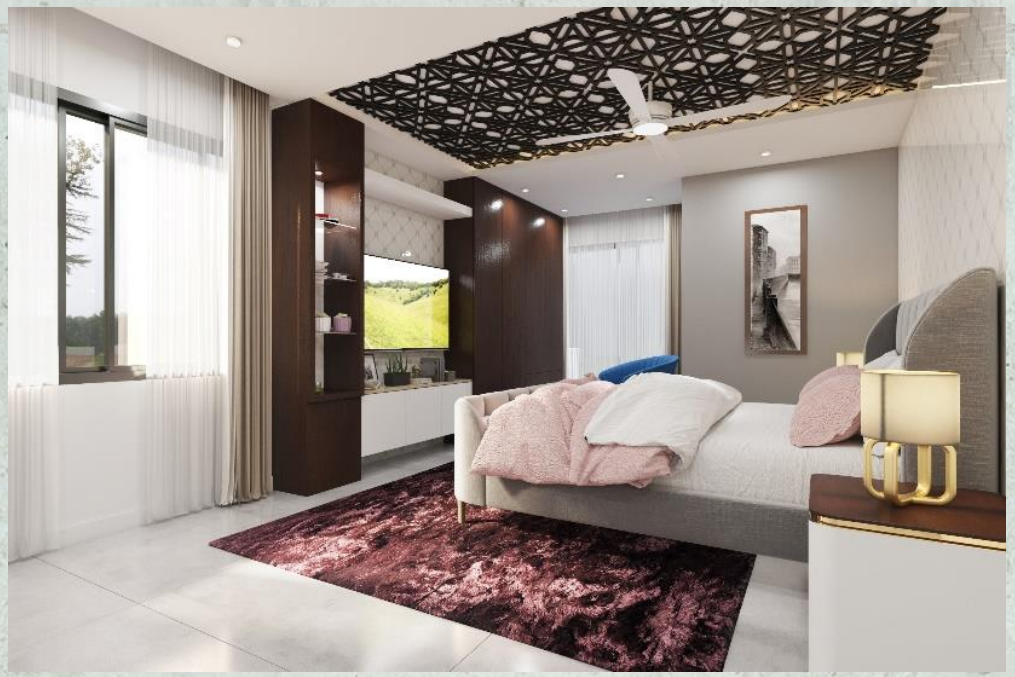

Arch Design & Construction Ltd.

Arch Design & Construction Limited

- **Project Name: Shopno Chura** Resort
- **Project Type :** Training Center
- **Client : Akterujjaman**
- **Project Details :** G+4
- **Land Area : 9 Bigha**
- **Location:** Gazipur, Bangladesh

- **Project Name: Shopno Chura** Resort
- **Project Type :** Training Center
- **Client : Akterujjaman**
- **Project Details :** G+4
- **Land Area : 9 Bigha**
- **Location:** Gazipur, Bangladesh

Arch Design & Construction Ltd.

Arch Design & Construction Limited

- **Project Name: Shopno Chura** Resort
- **Project Type :** Training Center
- **Client : Akterujjaman**
- **Project Details :** G+4
- **Land Area : 9 Bigha**
- **Location:** Gazipur, Bangladesh

Arch Design & Construction Ltd.

- **Project Name: Shopno Chura** Resort
- **Project Type :** Training Center
- **Client : Akterujjaman**
- **Project Details :** G+4
- **Land Area : 9 Bigha**
- **Location:** Gazipur, Bangladesh

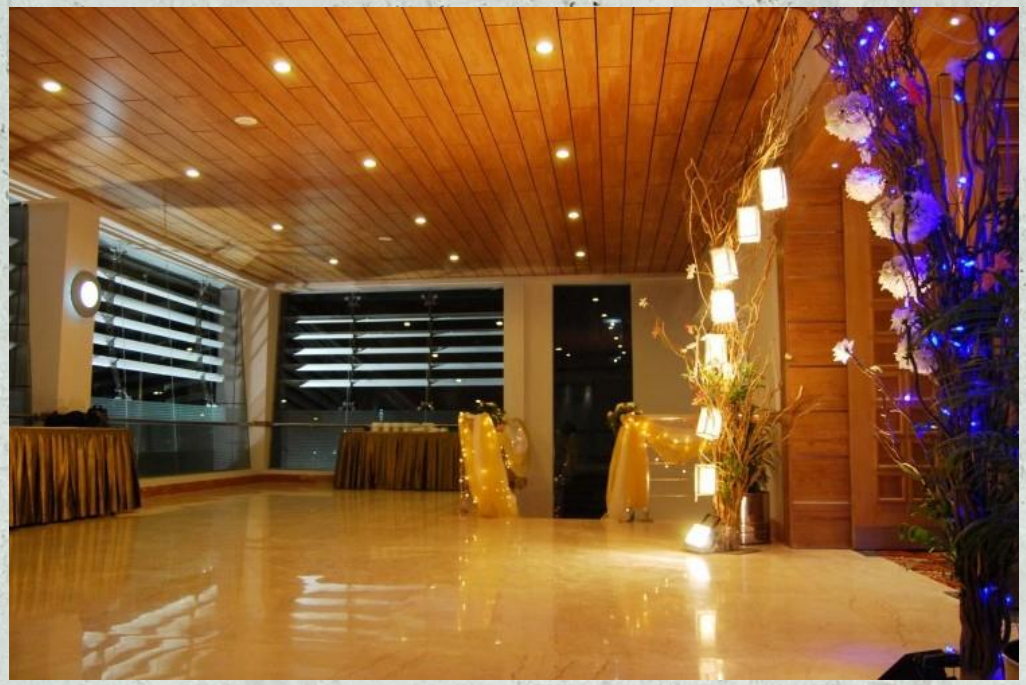

- **Project Name: Shopno Chura** Resort
- **Project Type :** Training Center
- **Client : Akterujjaman**
- **Project Details :** G+4
- **Land Area : 9 Bigha**
- **Location:** Gazipur, Bangladesh

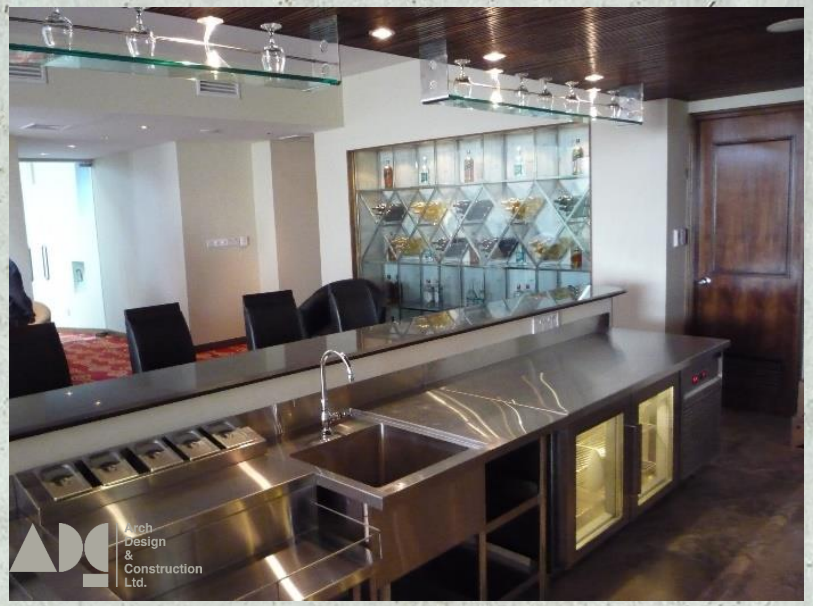

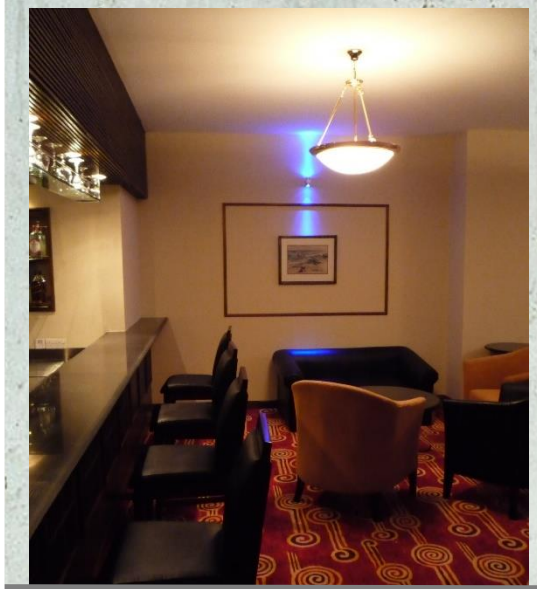

- **Project Name:** Coffe World
- **Project Type :** Training Center
- **Client : Akterujjaman**
- **Project Details :** G+4
- **Land Area : 9 Bigha**
- **Location:** Gazipur, Bangladesh

Arch Design & Construction Ltd.

Arch Design & Construction Limited

- **Project Name: Shopno Chura** Resort
- **Project Type :** Training Center
- **Client : Akterujjaman**
- **Project Details :** G+4
- **Land Area : 9 Bigha**
- **Location:** Gazipur, Bangladesh

- **Project Name: Shopno Chura** Resort
- **Project Type :** Training Center
- **Client : Akterujjaman**
- **Project Details :** G+4
- **Land Area : 9 Bigha**
- **Location:** Gazipur, Bangladesh

- **Project Name: Shopno Chura** Resort
- **Project Type :** Training Center
- **Client : Akterujjaman**
- **Project Details :** G+4
- **Land Area : 9 Bigha**
- **Location:** Gazipur, Bangladesh

- **Project Name:** Unnamed
- **Project Type :** Commercial
- **Client :** Starpath holdings Limited
- **Project Details : 2B+G+9**
- **Land Area : 6.5 Katha**
- **Location:** Plot – 6/1, Ring Road, Shymoli, Dhaka - 1205

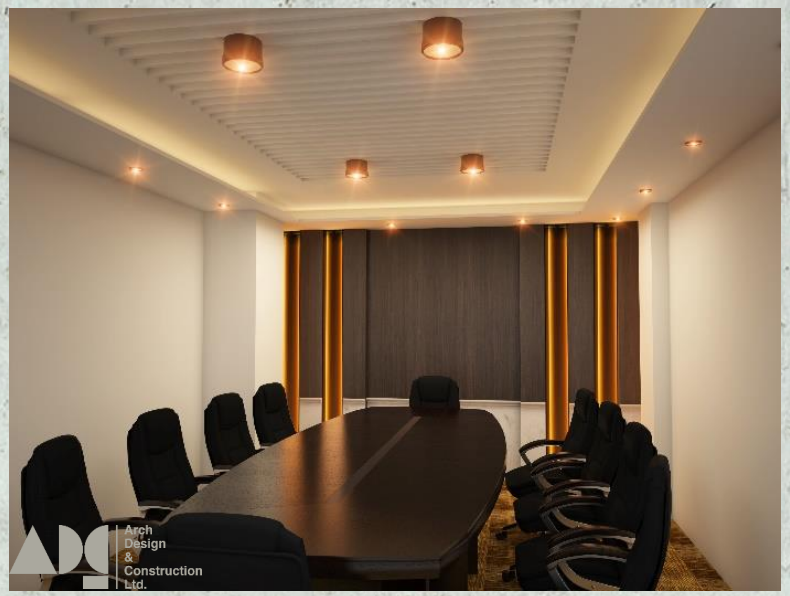

Arch Design & Construction Limited

- **Project Name:** Unnamed
- **Project Type :** Commercial
- **Client :** Starpath holdings Limited
- **Project Details : 2B+G+9**
- **Land Area : 6.5 Katha**
- **Location:** Plot – 6/1, Ring Road, Shymoli, Dhaka - 1205

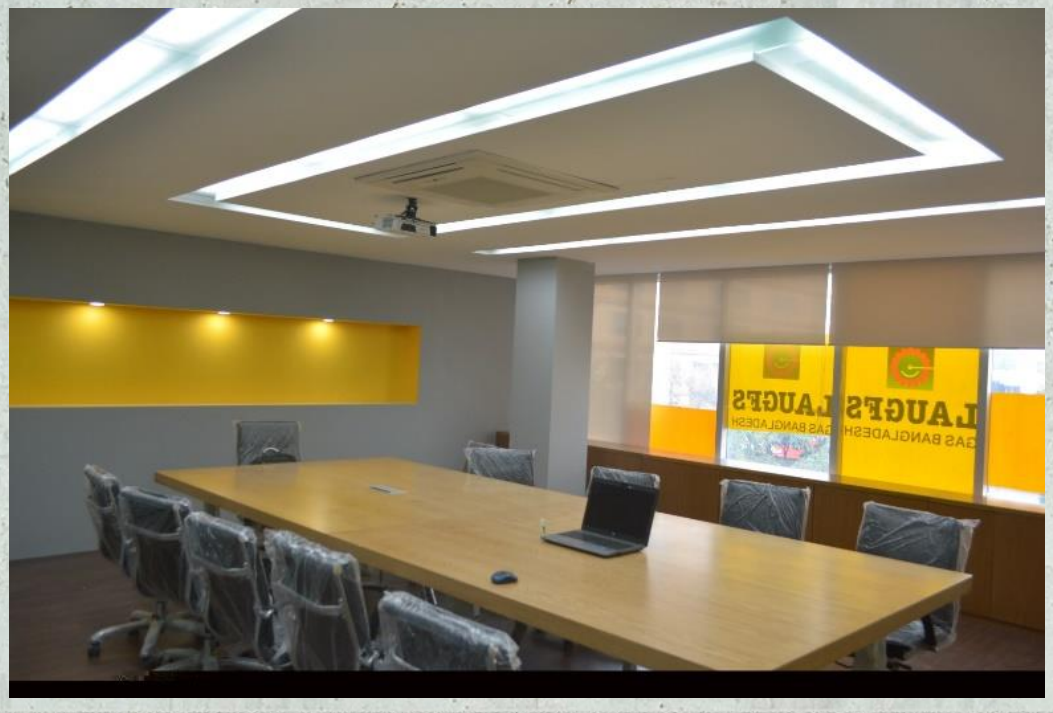

Arch Design & Construction Ltd.

Arch Design & Construction Limited

- **Project Name:** Unnamed
- **Project Type :** Commercial
- **Client :** Starpath holdings Limited
- **Project Details : 2B+G+9**
- **Land Area : 6.5 Katha**
- **Location:** Plot – 6/1, Ring Road, Shymoli, Dhaka - 1205

- **Project Name:** Bproperty
- **Project Type :** Commercial
- **Client :** Starpath holdings Limited
- **Project Details : 2B+G+9**
- **Land Area : 6.5 Katha**
- **Location:** Plot – 6/1, Ring Road, Shymoli, Dhaka - 1205

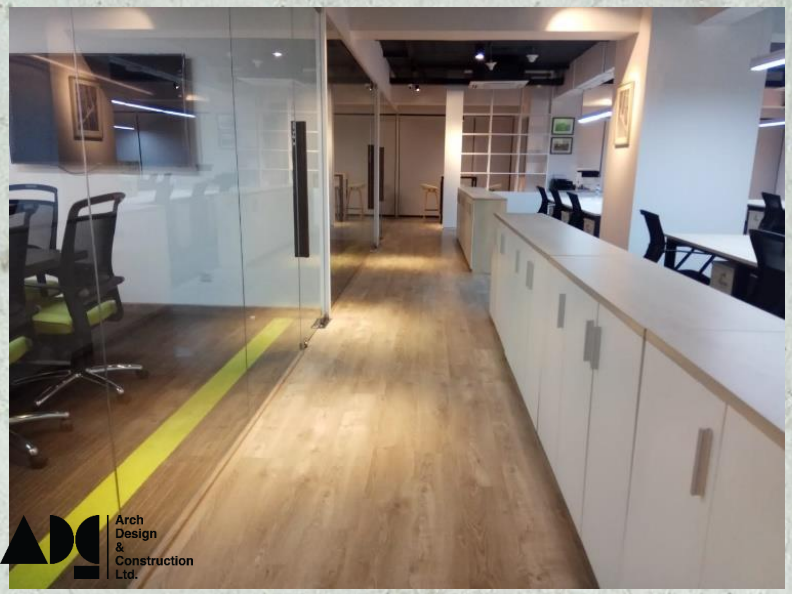

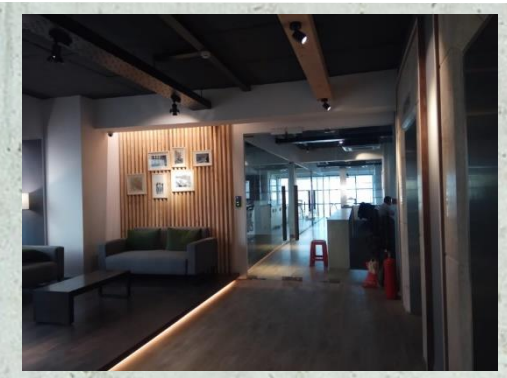

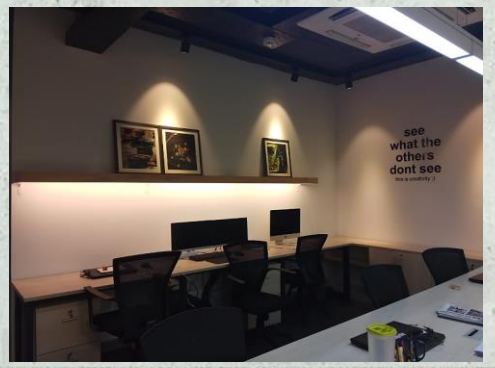

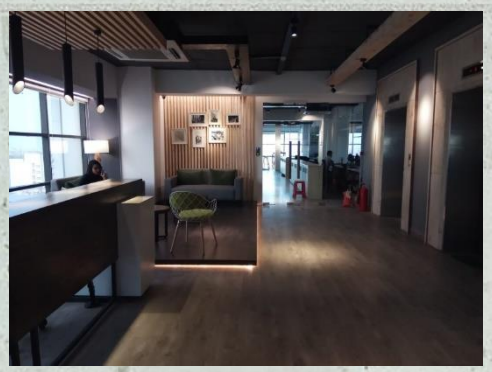

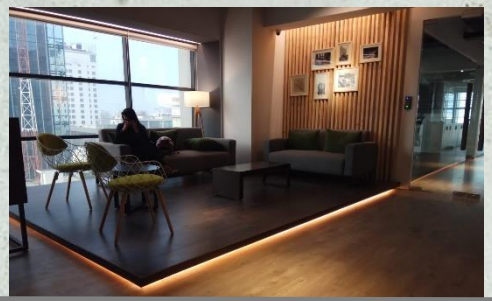

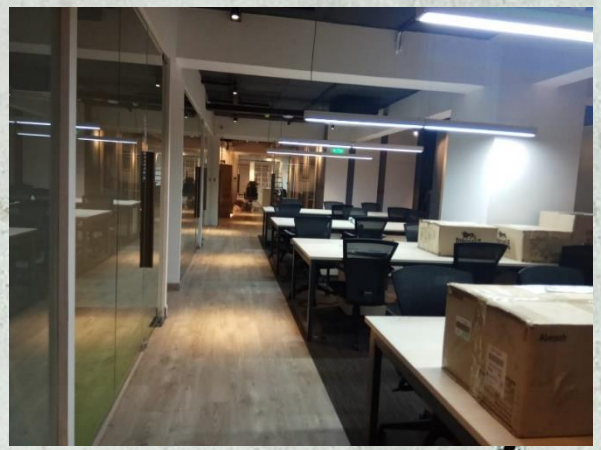

Arch Design & Construction Limited

➢ **Project Name:** Bproperty

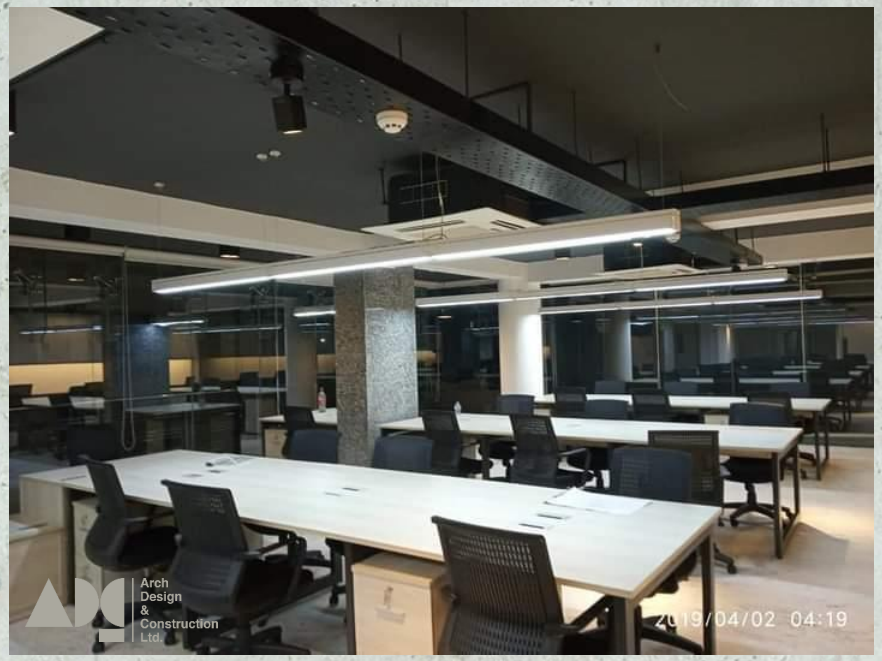

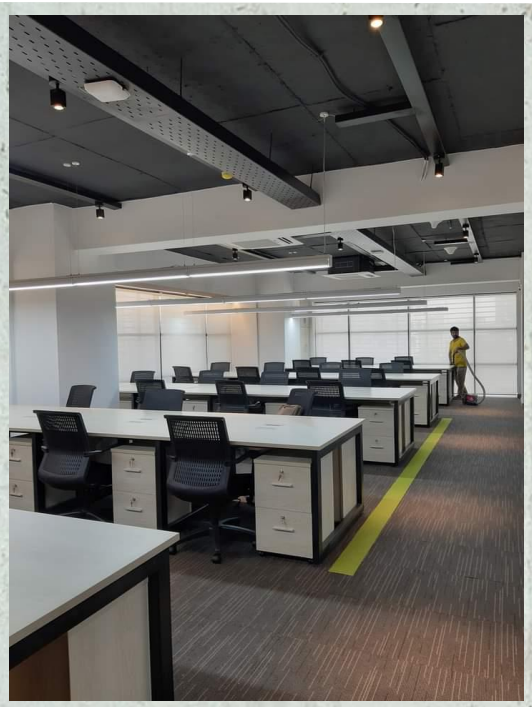

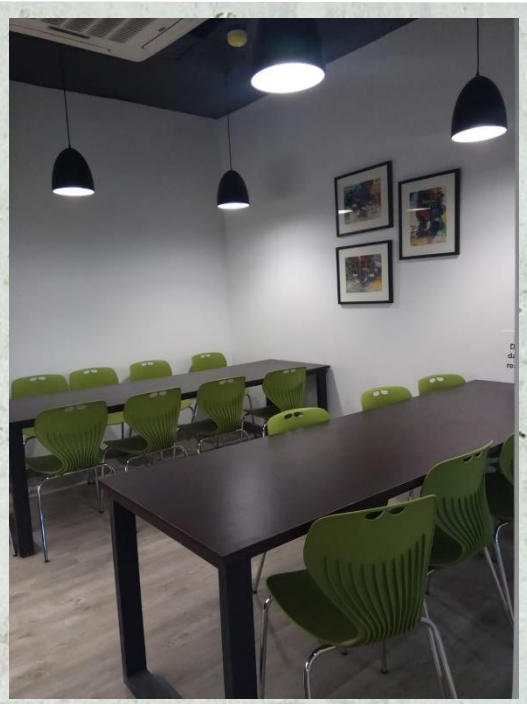

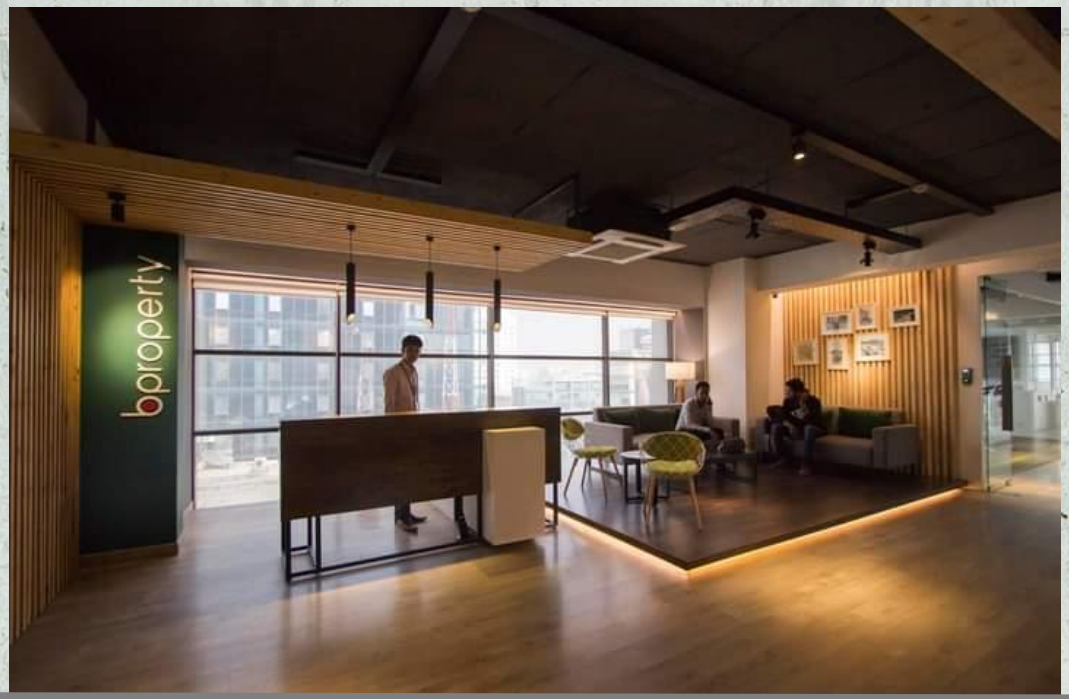

- **Project Name:** Unnamed
- **Project Type :** Commercial
- **Client :** Starpath holdings Limited
- **Project Details : 2B+G+9**
- **Land Area : 6.5 Katha**
- **Location:** Plot – 6/1, Ring Road, Shymoli, Dhaka - 1205

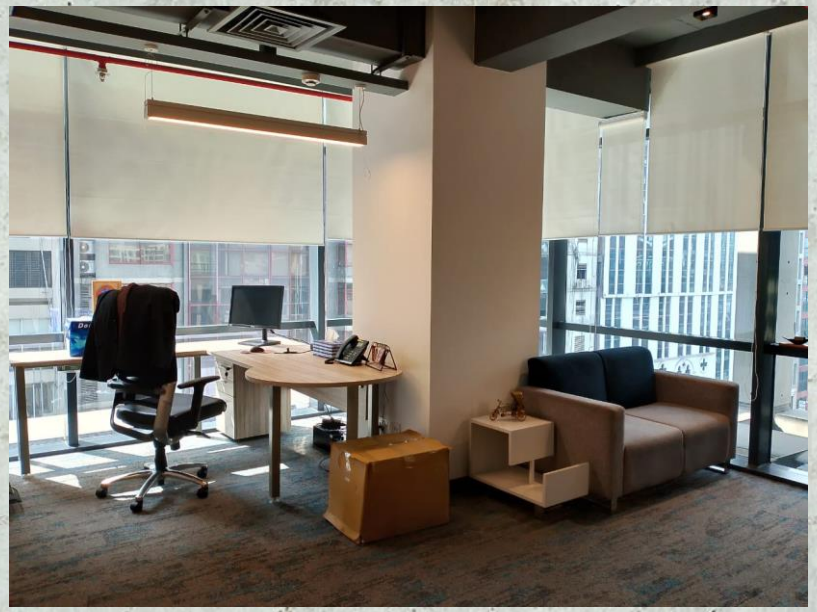

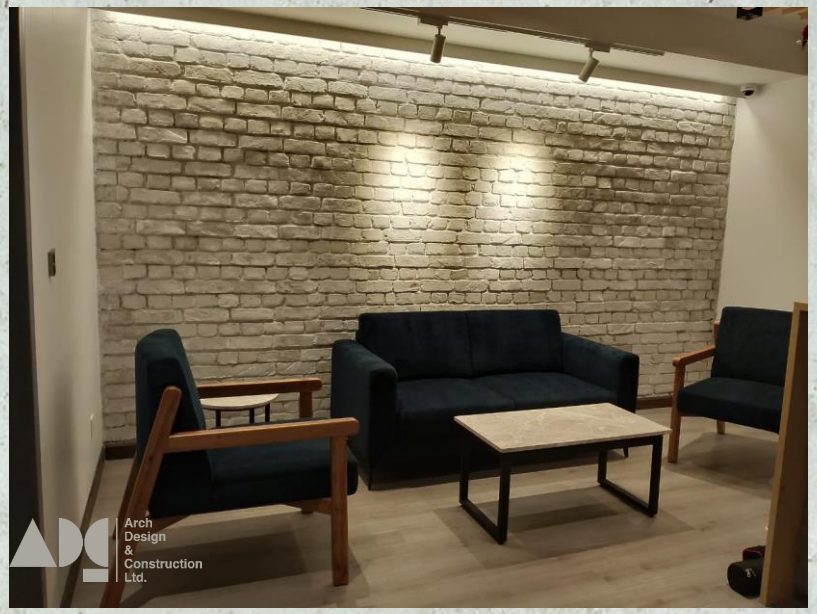

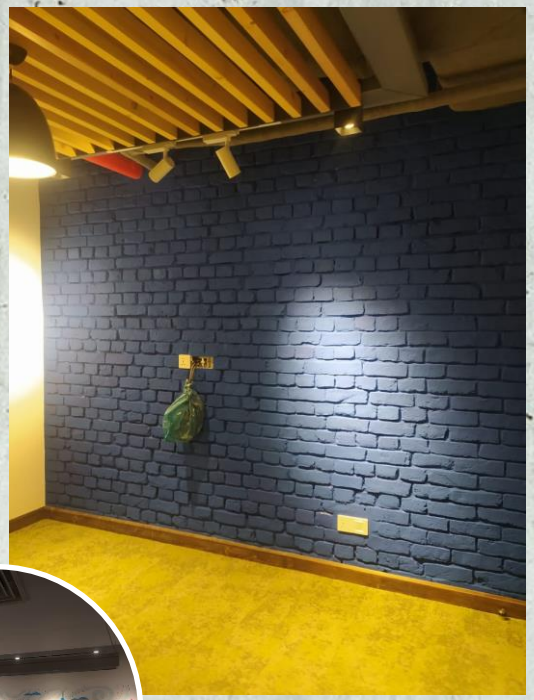

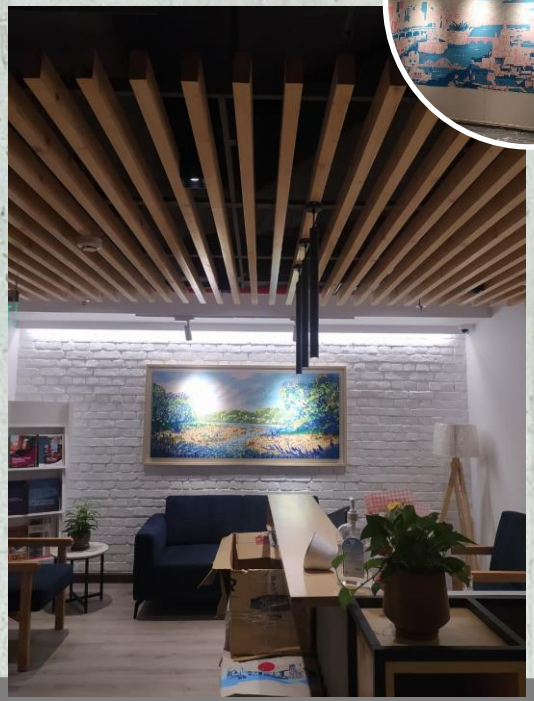

- **Project Name:** Unnamed
- **Project Type :** Commercial
- **Client :** Starpath holdings Limited
- **Project Details : 2B+G+9**
- **Land Area : 6.5 Katha**
- **Location:** Plot – 6/1, Ring Road, Shymoli, Dhaka - 1205

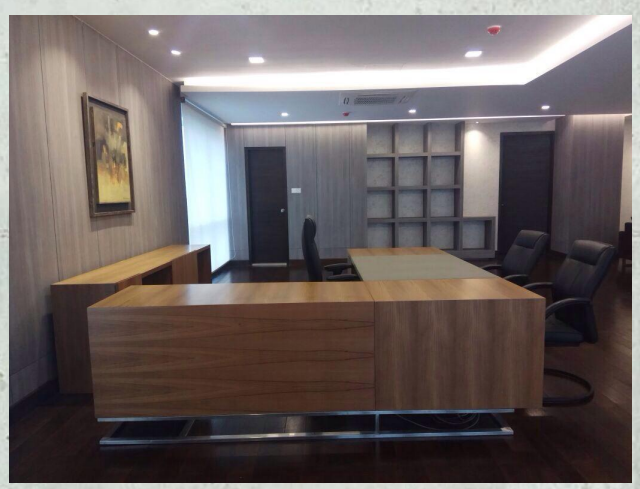

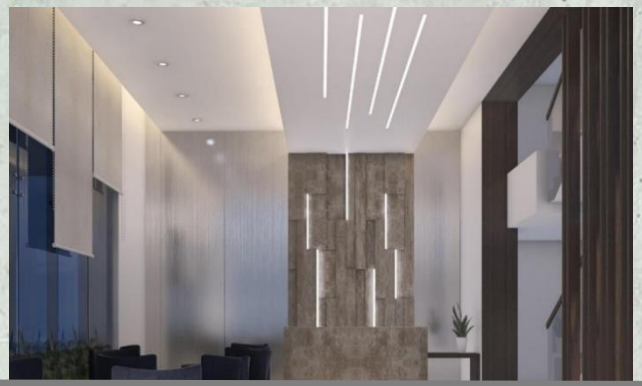

- **Project Name:** Unnamed
- **Project Type :** Commercial
- **Client :** Starpath holdings Limited
- **Project Details : 2B+G+9**
- **Land Area : 6.5 Katha**
- **Location:** Plot – 6/1, Ring Road, Shymoli, Dhaka - 1205

Arch Design & Construction Ltd.

Arch Design & Construction Limited

- **Project Name:** Unnamed
- **Project Type :** Commercial
- **Client :** Starpath holdings Limited
- **Project Details : 2B+G+9**
- **Land Area : 6.5 Katha**
- **Location:** Plot – 6/1, Ring Road, Shymoli, Dhaka - 1205

- **Project Name:** babar bismillah
- **Project Type :** Commercial
- **Client :** Starpath holdings Limited
- **Project Details : 2B+G+9**
- **Land Area : 6.5 Katha**
- **Location:** Plot – 6/1, Ring Road, Shymoli, Dhaka - 1205

Arch Design & Construction Ltd.

Arch Design & Construction Limited

- **Project Name:** US AID BAGH
- **Project Type :** Training Center
- **Client :** Akterujjaman
- **Project Details :** G+4
- **Land Area :** 9 Bigha
- **Location:** Gazipur, Bangladesh

Arch Design & Construction Limited

- **Project Name:** Westlown
- **Project Type :** Residencial
- **Client :** Office & Homes Solutions
- **Project Details : G+9**
- **Land Area : 6.5 Katha**
- **Location:** H – 40, R – 08, Serctor - 03

Arch Design & Construction Ltd.

Arch Design & Construction Limited

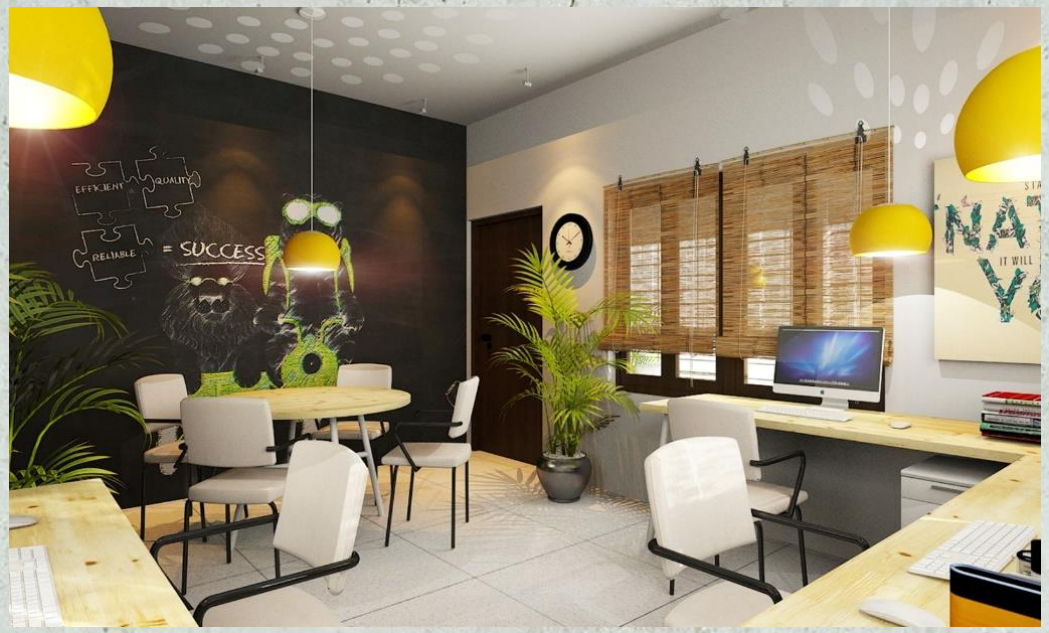

- **Project Name:** Westlown
- **Project Type :** Residencial
- **Client :** Office & Homes Solutions
- **Project Details : G+9**
- **Land Area : 6.5 Katha**
- **Location:** H – 40, R – 08, Serctor - 03

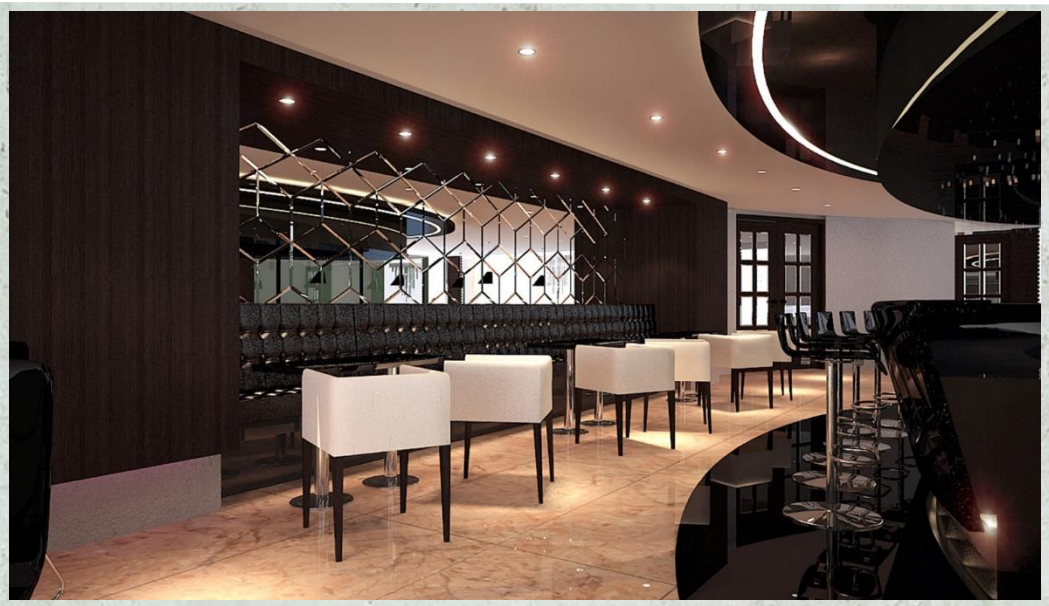

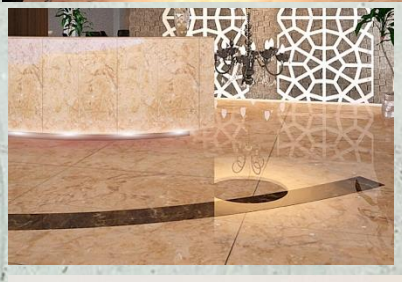

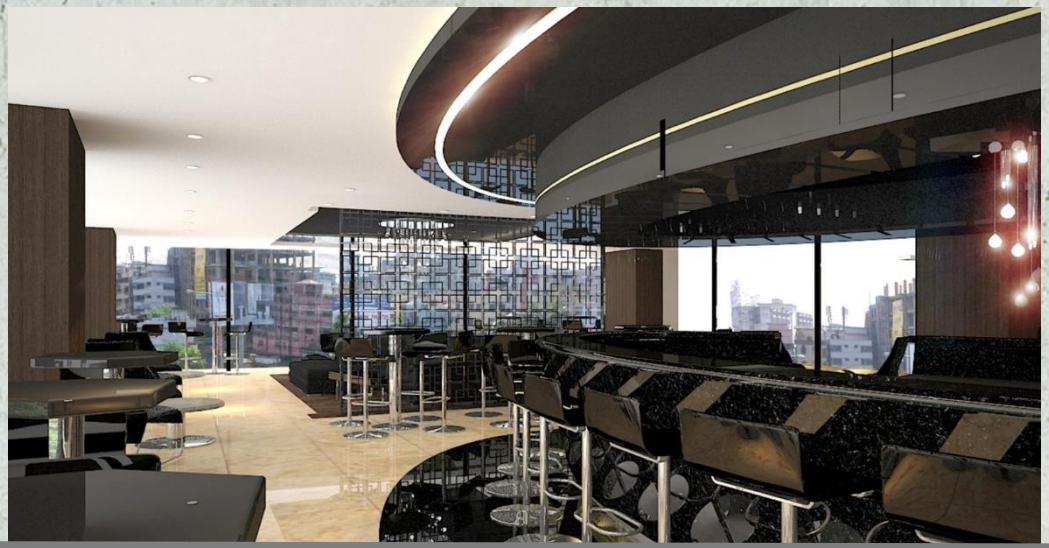

Arch Design & Construction Limited

- **Project Name:** aurora int school
- **Project Type :** Residencial
- **Client :** Office & Homes Solutions
- **Project Details : G+9**
- **Land Area : 6.5 Katha**
- **Location:** H – 40, R – 08, Serctor - 03

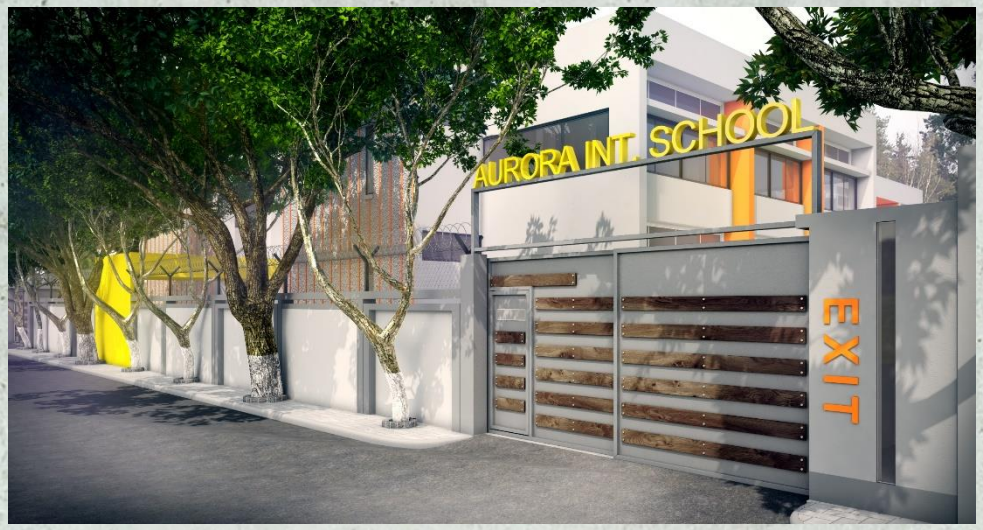

Arch Design & Construction Ltd.

Arch Design & Construction Limited

Arch Design & Construction Ltd.

Arch Design & Construction Limited

- **Project Name:** bddl md lamatia
- **Project Type :** Residencial
- **Client :** Office & Homes Solutions
- **Project Details : G+9**
- **Land Area : 6.5 Katha**
- **Location:** H – 40, R – 08, Serctor - 03

- **Project Name:** Blink Tigerden proposal
- **Project Type :** Residencial
- **Client :** Office & Homes Solutions
- **Project Details : G+9**
- **Land Area : 6.5 Katha**
- **Location:** H – 40, R – 08, Serctor - 03

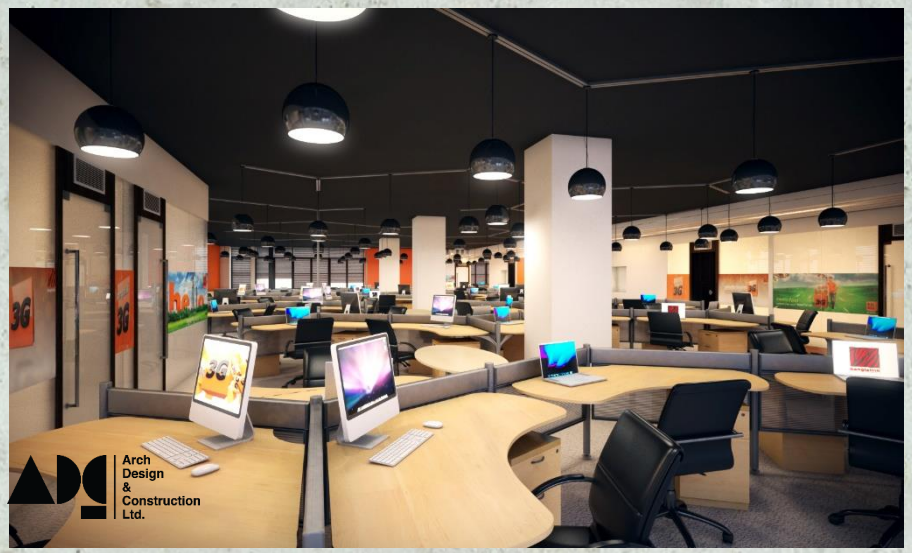

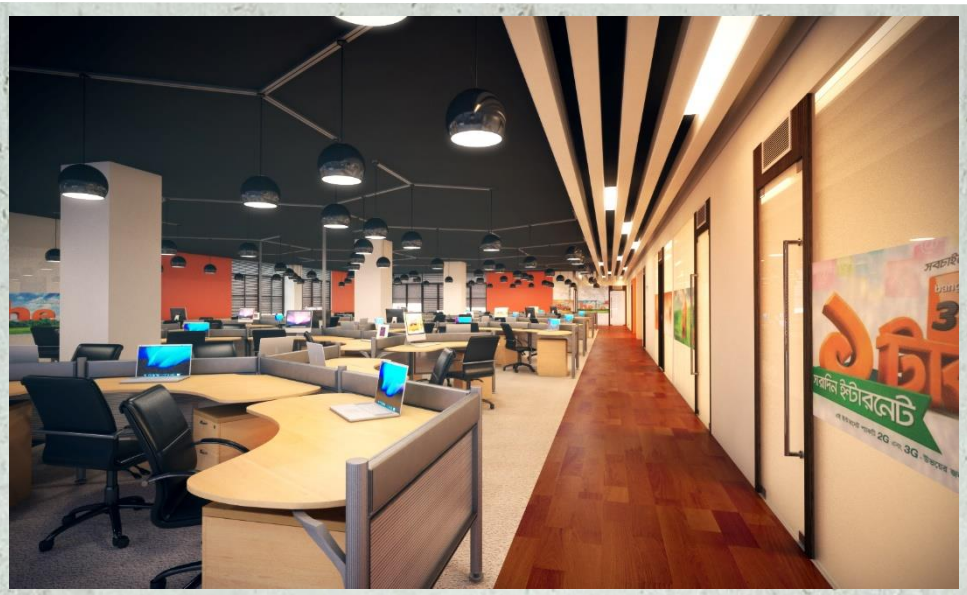

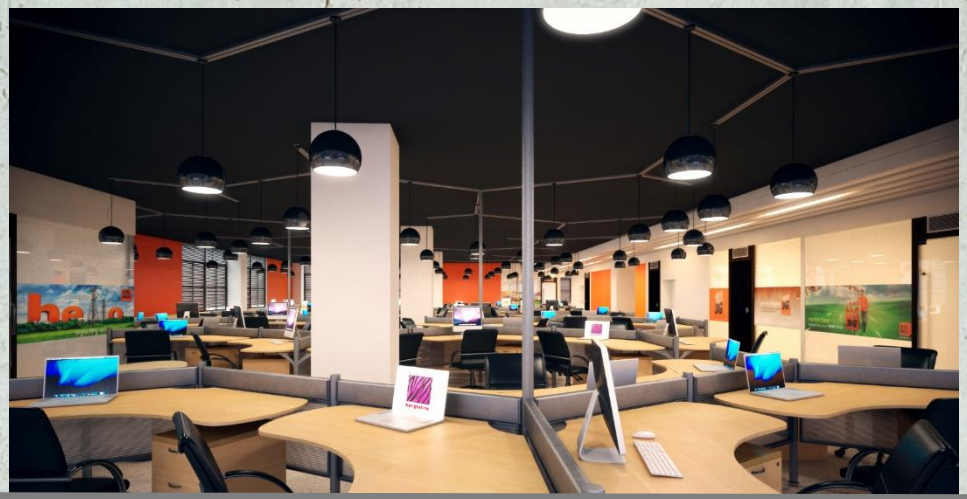

➢ **Project Name:** Blink Tigerden proposal

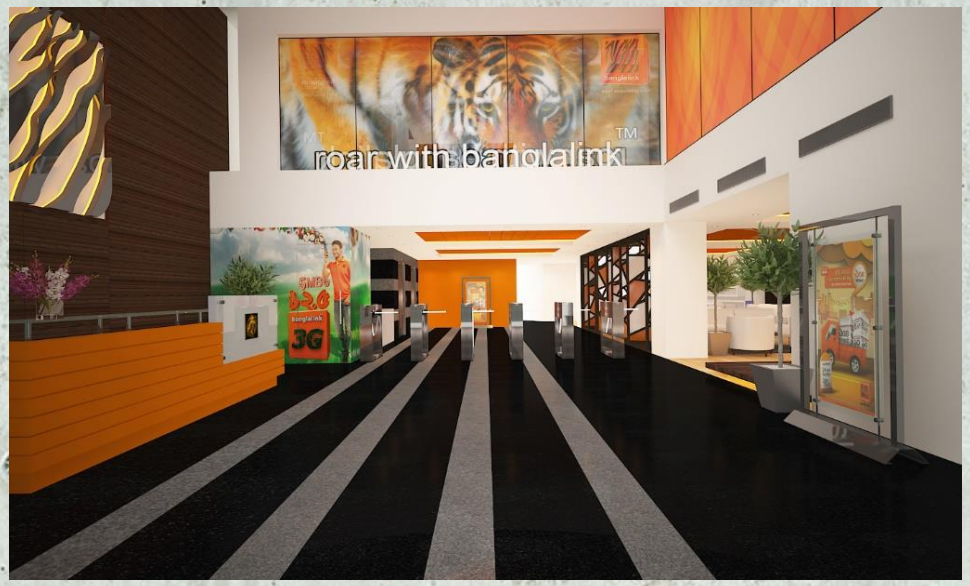

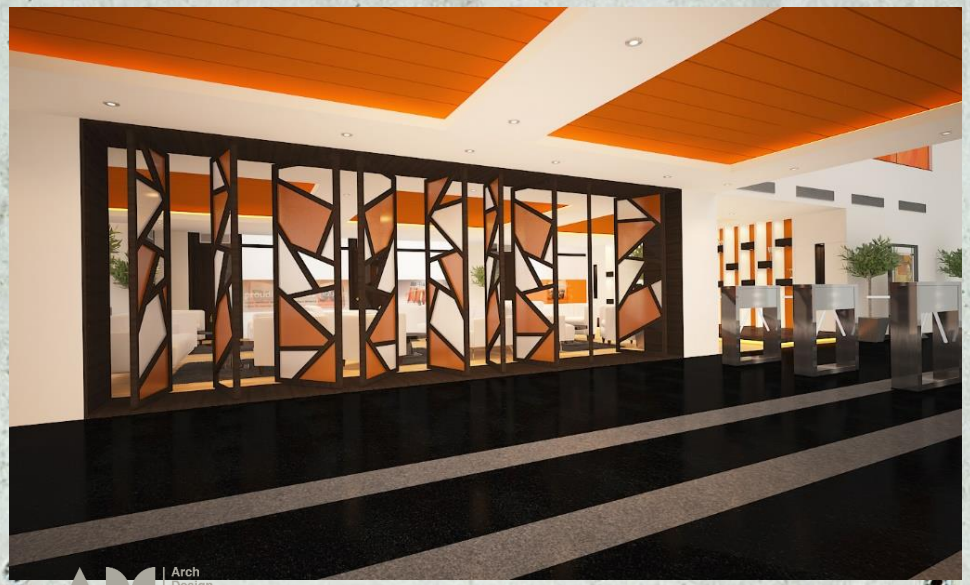

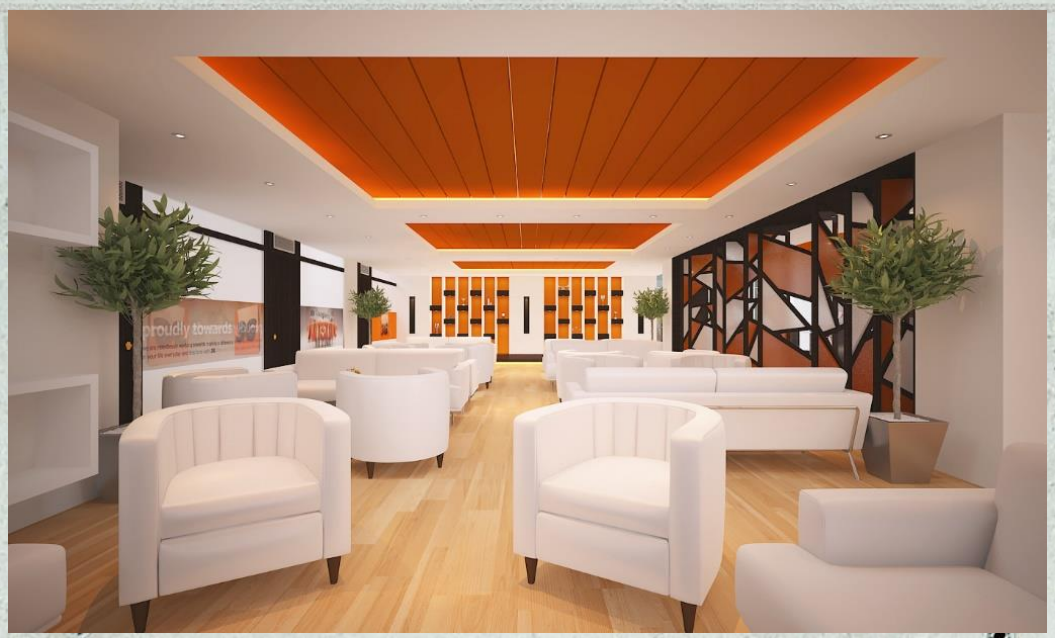

Arch Design & Construction Limited

- **Project Name:** Banglalink
- **Project Type :** Residencial
- **Client :** Office & Homes Solutions
- **Project Details : G+9**
- **Land Area : 6.5 Katha**
- **Location:** H – 40, R – 08, Serctor - 03

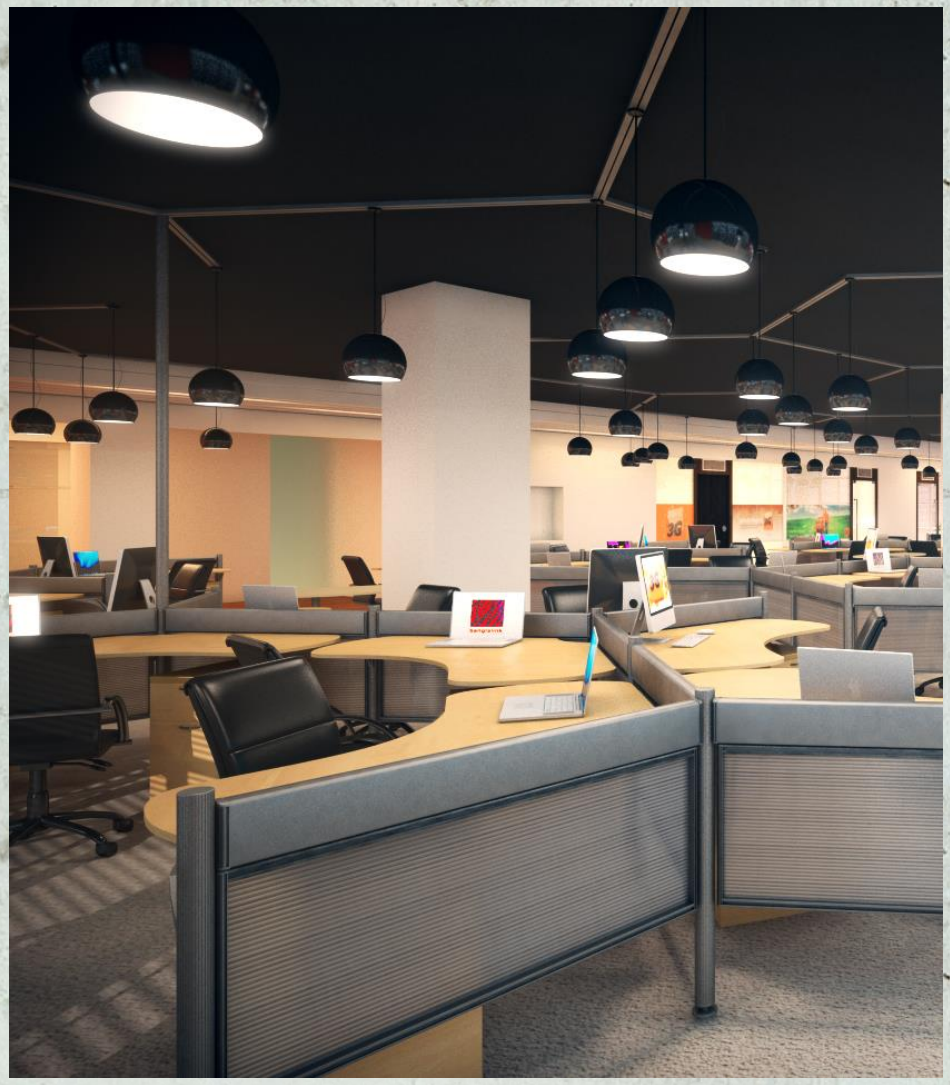

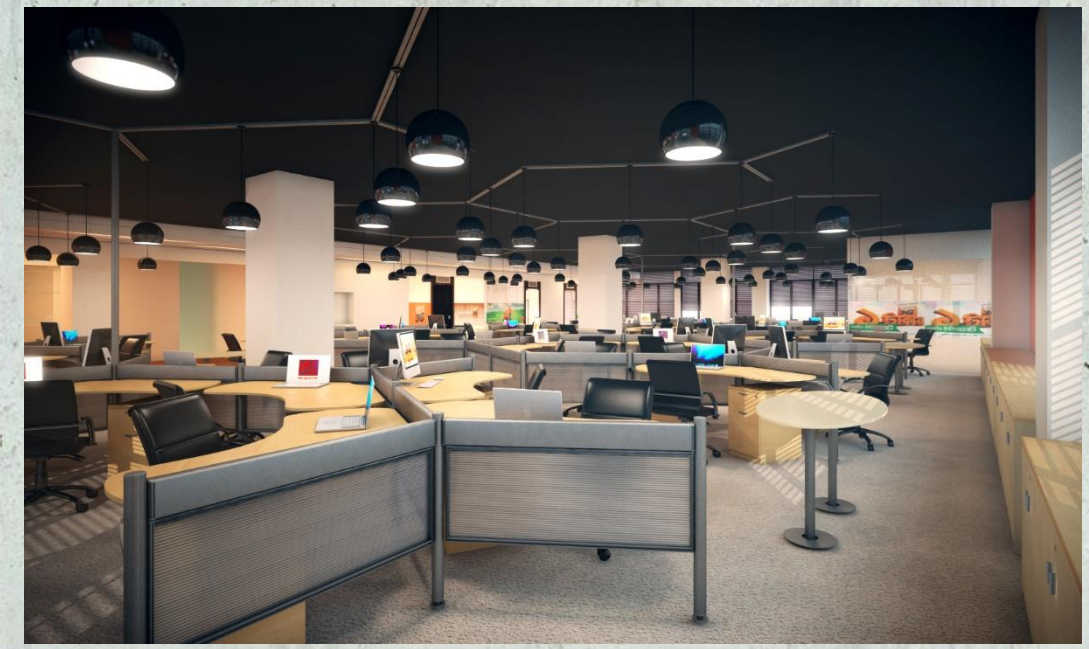

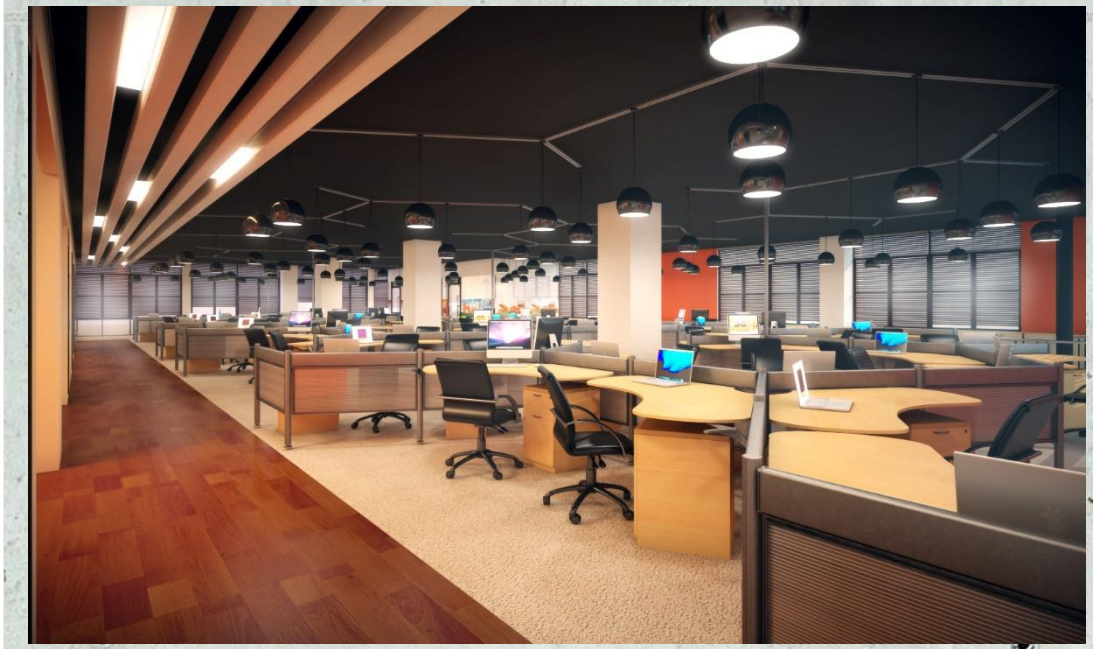

Arch Design & Construction Limited

- **Project Name:** lilunm nahar muktadir palace
- **Project Type :** Commercial
- **Client :** Starpath holdings Limited
- **Project Details : 2B+G+9**
- **Land Area : 6.5 Katha**
- **Location:** Plot – 6/1, Ring Road, Shymoli, Dhaka - 1205

Arch Design & Construction Limited

- **Project Name:** Unnamed
- **Project Type :** Commercial
- **Client :** Starpath holdings Limited
- **Project Details : 2B+G+9**
- **Land Area : 6.5 Katha**
- **Location:** Plot – 6/1, Ring Road, Shymoli, Dhaka - 1205

Design & Construction Ltd.

Arch Design & Construction Limited

- **Project Name:** madina tower office
- **Project Type :** Residencial
- **Client :** Office & Homes Solutions
- **Project Details : G+9**
- **Land Area : 6.5 Katha**
- **Location:** H – 40, R – 08, Serctor - 03

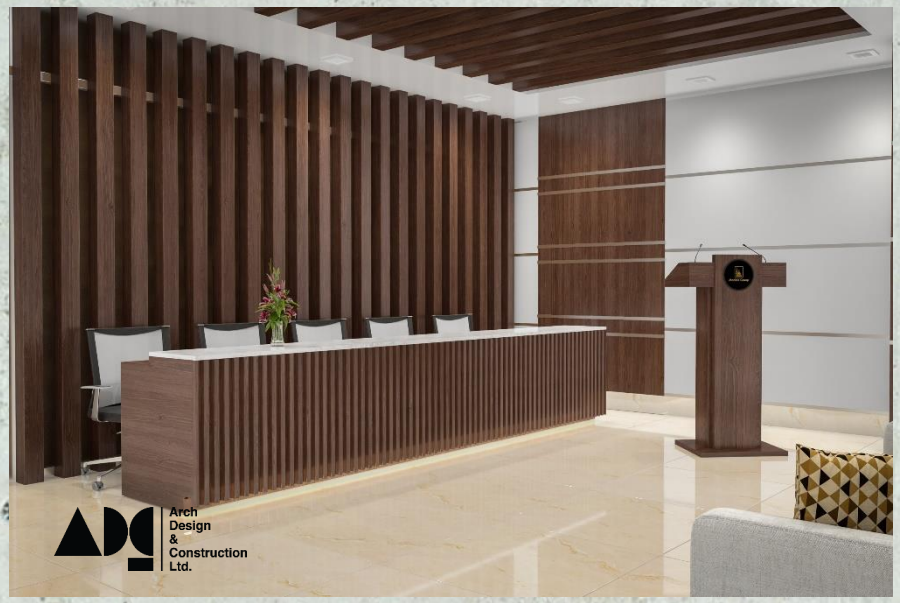

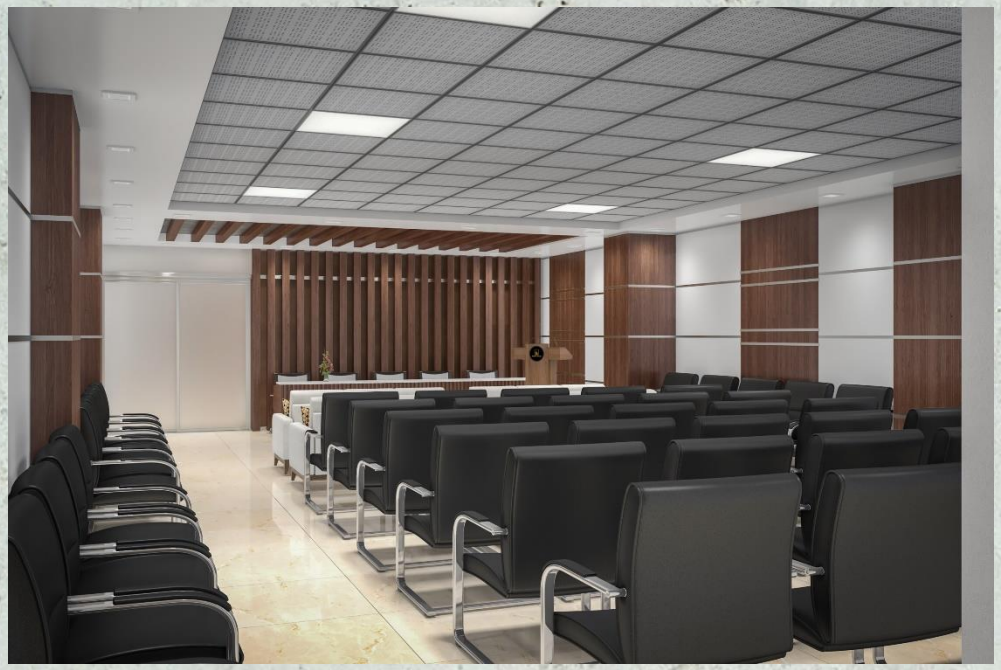

- **Project Name:** MP Hostel Office
- **Project Type :** Residencial
- **Client :** Office & Homes Solutions
- **Project Details : G+9**
- **Land Area : 6.5 Katha**
- **Location:** H – 40, R – 08, Serctor - 03

Arch Design & Construction Ltd.

Arch Design & Construction Limited

- **Project Name:** mr kaszim shanti nagar
- **Project Type :** Residencial
- **Client :** Office & Homes Solutions
- **Project Details : G+9**
- **Land Area : 6.5 Katha**
- **Location:** H – 40, R – 08, Serctor - 03

Construction Ltd.

Arch Design & Construction Limited

- **Project Name:** mr mostofa cfo Mirpur
- **Project Type :** Residencial
- **Client :** Office & Homes Solutions
- **Project Details : G+9**
- **Land Area : 6.5 Katha**
- **Location:** H – 40, R – 08, Serctor - 03

Arch Design & Construction Ltd.

Arch Design & Construction Limited

- **Project Name:** mr mostofa cfo Mirpur

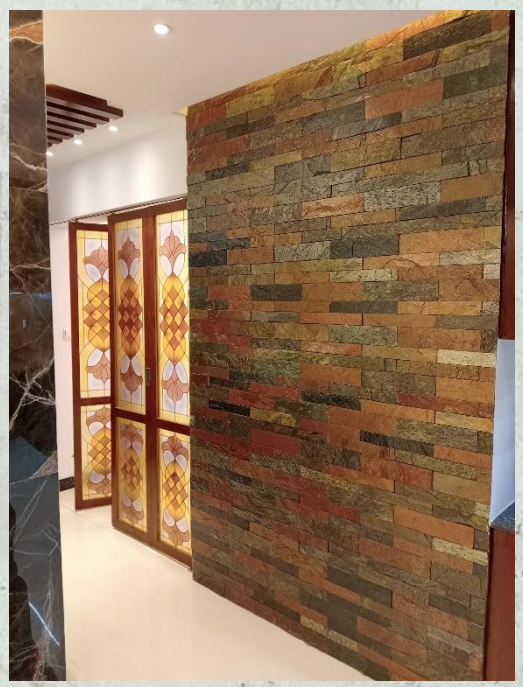

Arch Design & Construction Limited

- **Project Name:** Snigdha Monim Gulshan
- **Project Type :** Residencial
- **Client :** Office & Homes Solutions
- **Project Details : G+9**
- **Land Area : 6.5 Katha**
- **Location:** H – 40, R – 08, Serctor - 03

Arch Design & Construction Limited

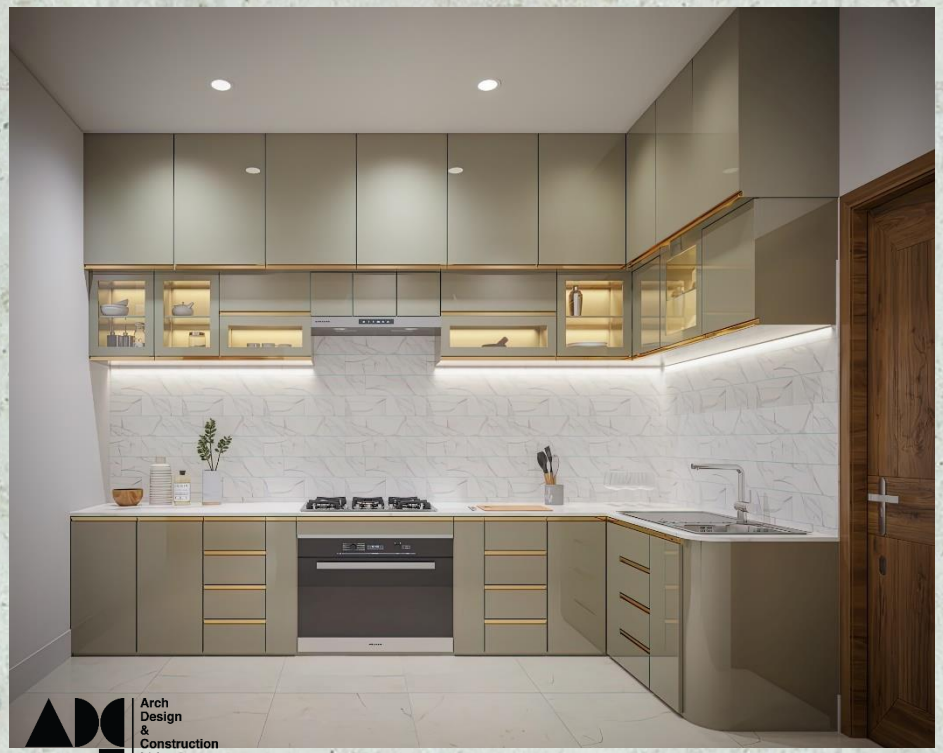

Arch Design & Construction Limited

- **Project Name:** nasir basila
- **Project Type :** Residencial
- **Client :** Office & Homes Solutions
- **Project Details : G+9**
- **Land Area : 6.5 Katha**
- **Location:** H – 40, R – 08, Serctor - 03

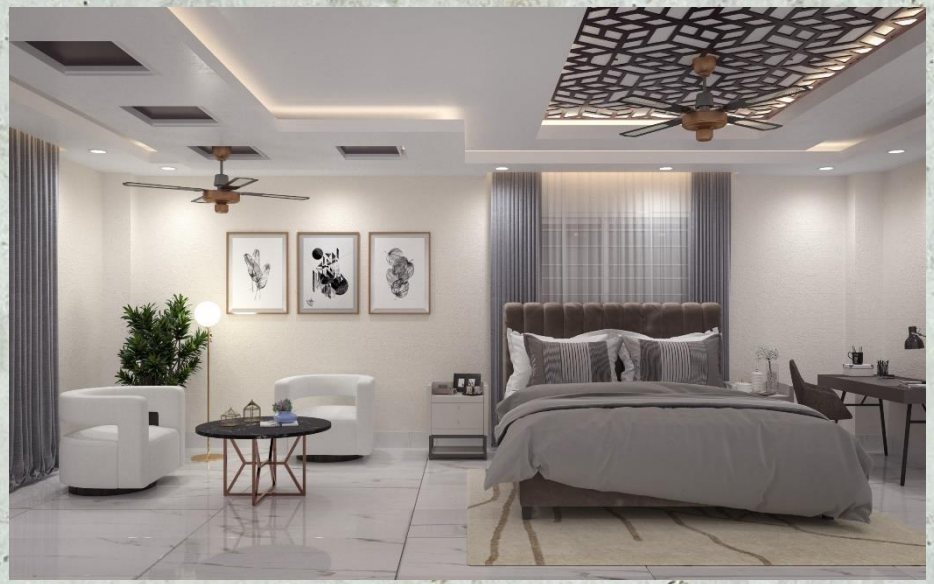

Arch Design & Construction Limited

➢ **Project Name:** nasir basila

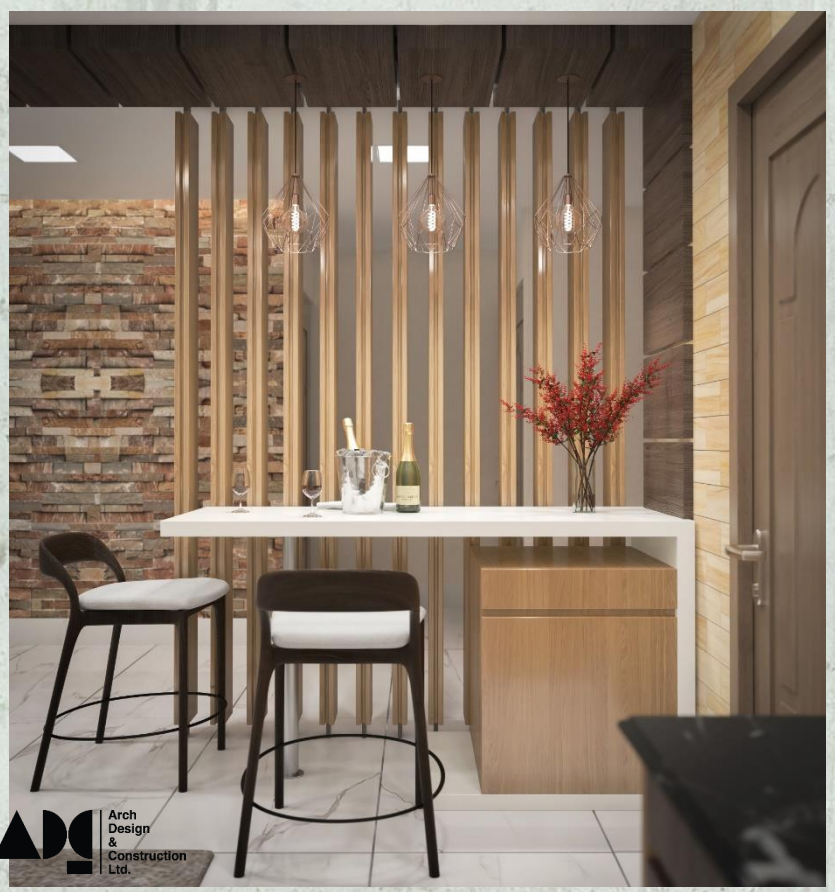

- **Project Name:** Pusti
- **Project Type :** Residencial
- **Client :** Office & Homes Solutions
- **Project Details : G+9**
- **Land Area : 6.5 Katha**
- **Location:** H – 40, R – 08, Serctor - 03

Arch Design & Construction Ltd.

Arch Design & Construction Limited

- **Project Name:** GOURMET BAZAR
- **Project Type :** Residencial
- **Client :** Office & Homes Solutions
- **Project Details :** G+9
- **Land Area :** 6.5 Katha
- **Location:** H – 40, R – 08, Serctor - 03

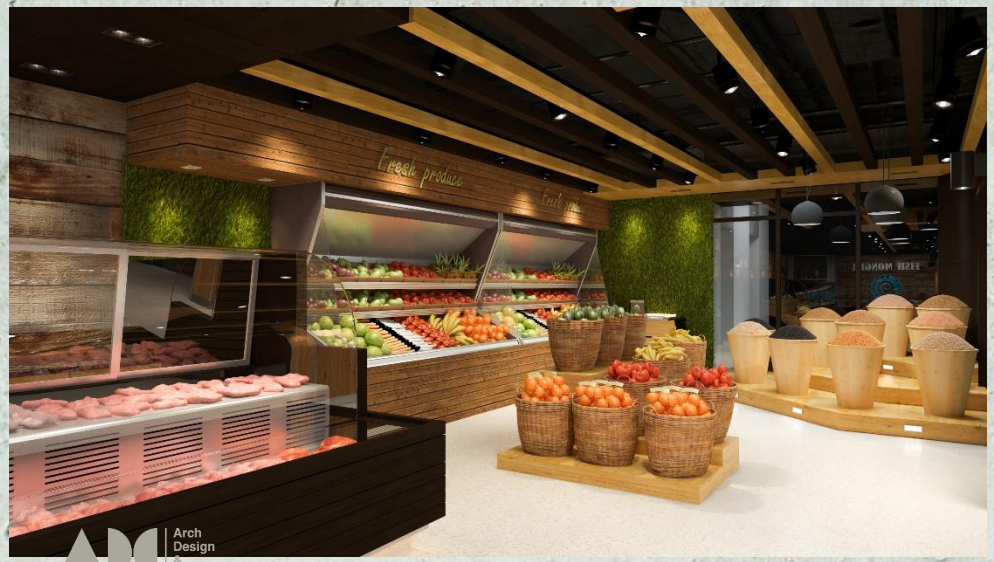

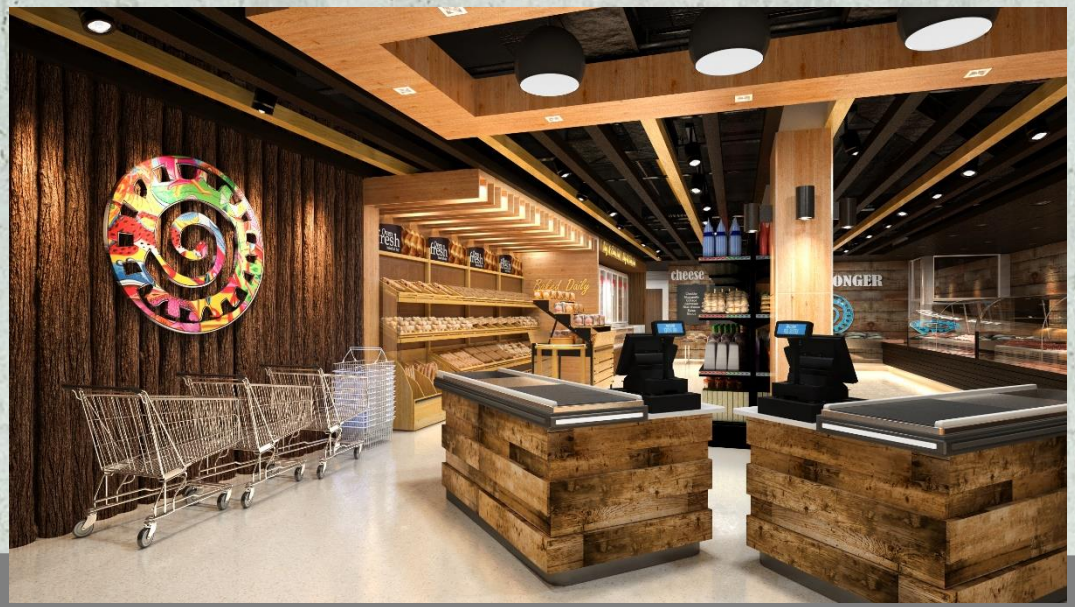

Arch Design & Construction Limited

- **Project Name:** Meen
- **Project Type :** Residencial
- **Client :** Office & Homes Solutions
- **Project Details :** G+9
- **Land Area :** 6.5 Katha
- **Location:** H – 40, R – 08, Serctor - 03

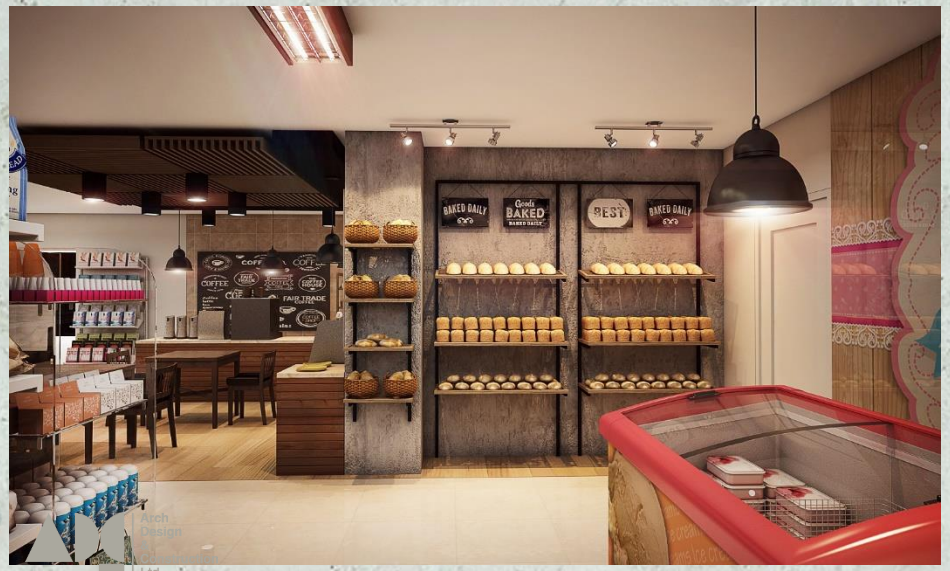

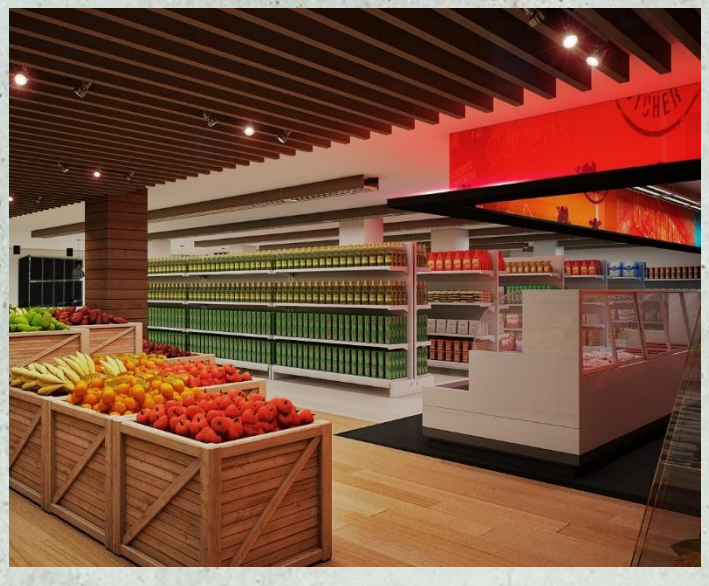

- **Project Name:** t.k bahan level 4 kawran bazar
- **Project Type :** Residencial
- **Client :** Office & Homes Solutions
- **Project Details : G+9**
- **Land Area : 6.5 Katha**
- **Location:** H – 40, R – 08, Serctor - 03

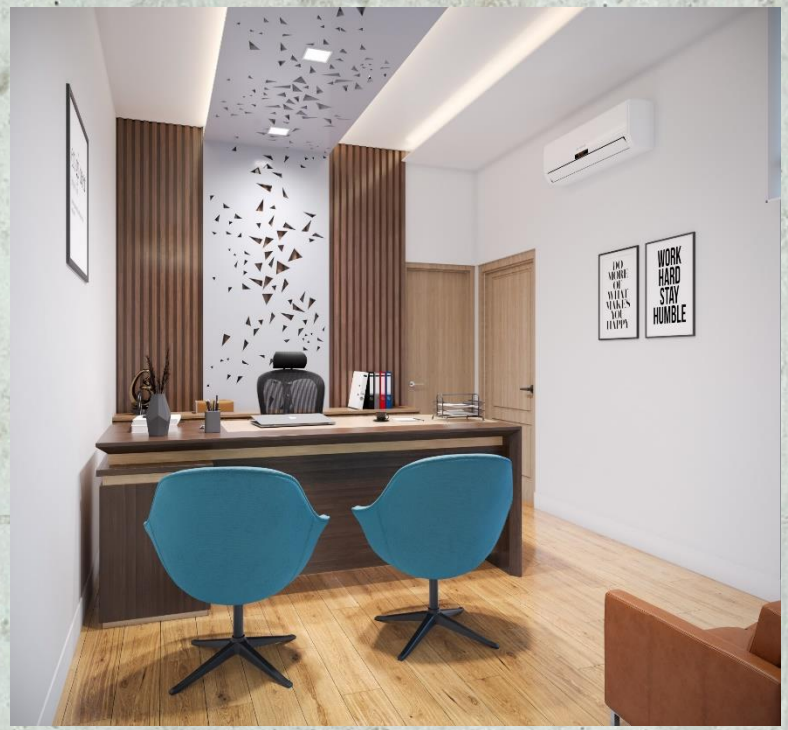

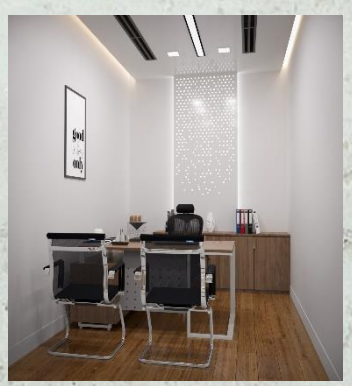

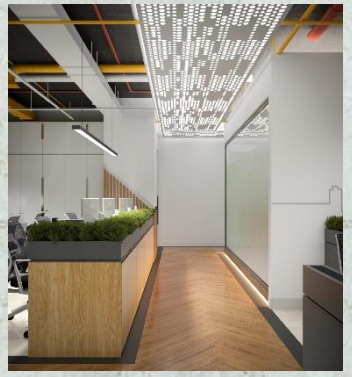

Arch Design & Construction Limited

➢ **Project Name:** t.k bahan level 4 kawran bazar

Arch Design & Construction Limited

- **Project Name:** t.k 99 dhaka trade center kawran bazar
- **Project Type :** Interior
- **Client : Mr,Sardar**
- **Project Details : G+9**
- **Land Area : 5 Katha**
- **Location:** Bashundara, Dhaka, Bangladesh

Arch Design & Construction Limited

➢ **Project Name:** t.k 99 dhaka trade center kawran bazar

Arch Design & Construction Limited

- **Project Name:** tower 71 madina office ctg
- **Project Type :** Residencial
- **Client :** Office & Homes Solutions
- **Project Details : G+9**
- **Land Area : 6.5 Katha**
- **Location:** H – 40, R – 08, Serctor - 03

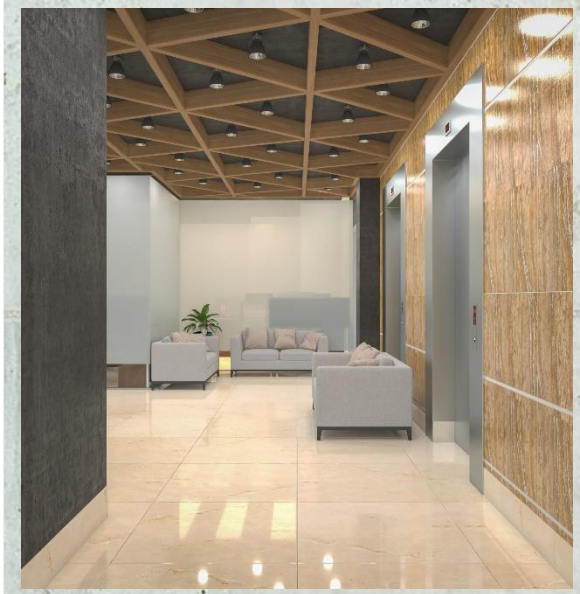

Arch Design & Construction Limited

- **Project Name:** WestLawn Interior
- **Project Type :** Residencial
- **Client :** Office & Homes Solutions
- **Project Details : G+9**
- **Land Area : 6.5 Katha**
- **Location:** H – 40, R – 08, Serctor - 03

➢ **Project Name:** WestLawn Interior

- **Project Name:** Dhaka Tribune
- **Project Type :** Residencial
- **Client :** Office & Homes Solutions
- **Project Details : G+9**
- **Land Area : 6.5 Katha**
- **Location:** H – 40, R – 08, Serctor - 03

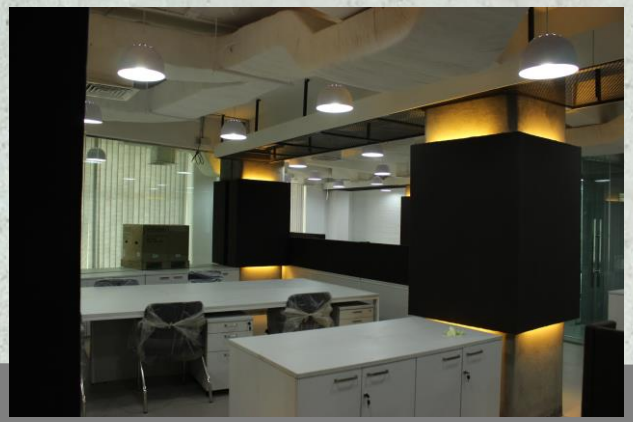

Arch Design & Construction Limited

- **Project Name:** Delta
- **Project Type :** Residencial
- **Client :** Office & Homes Solutions
- **Project Details : G+9**
- **Land Area : 6.5 Katha**
- **Location:** H – 40, R – 08, Serctor - 03

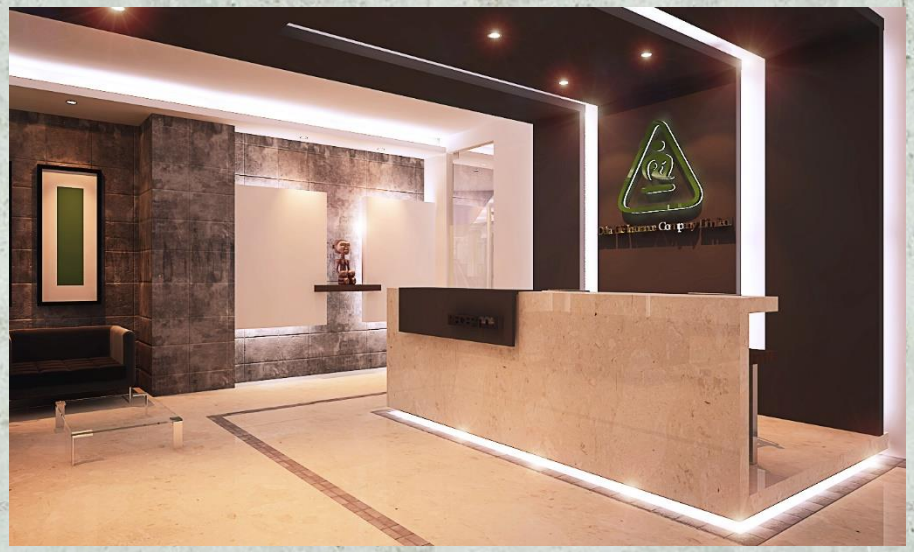

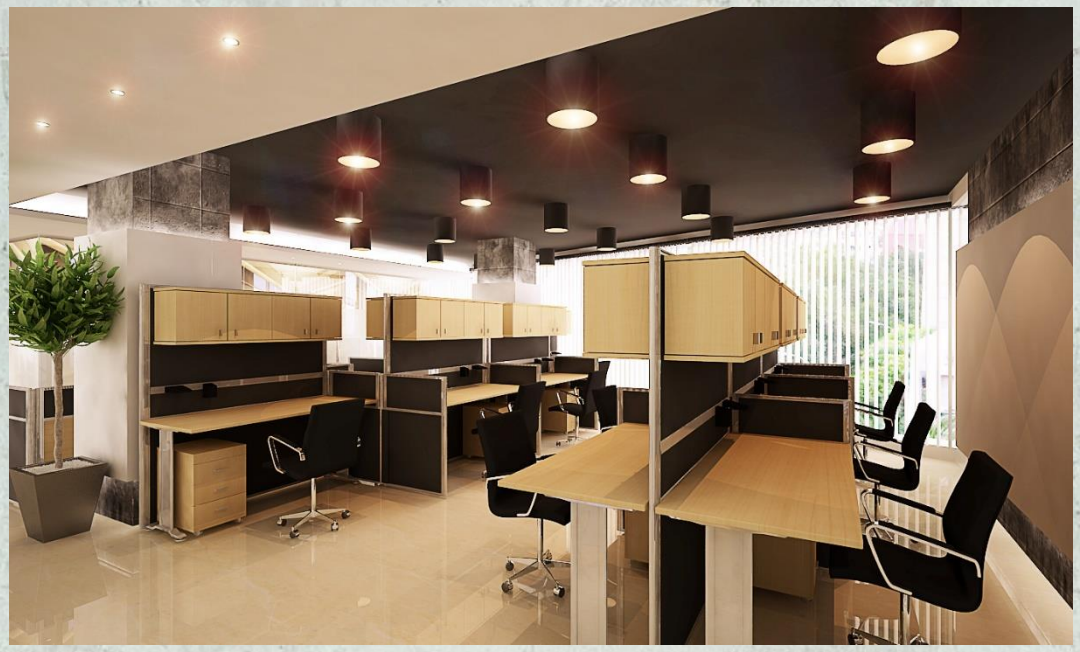

Arch Design & Construction Ltd.

Arch Design & Construction Limited

- **Project Name:** Grameenphone
- **Project Type :** Residencial
- **Client :** Office & Homes Solutions
- **Project Details : G+9**
- **Land Area : 6.5 Katha**
- **Location:** H – 40, R – 08, Serctor - 03

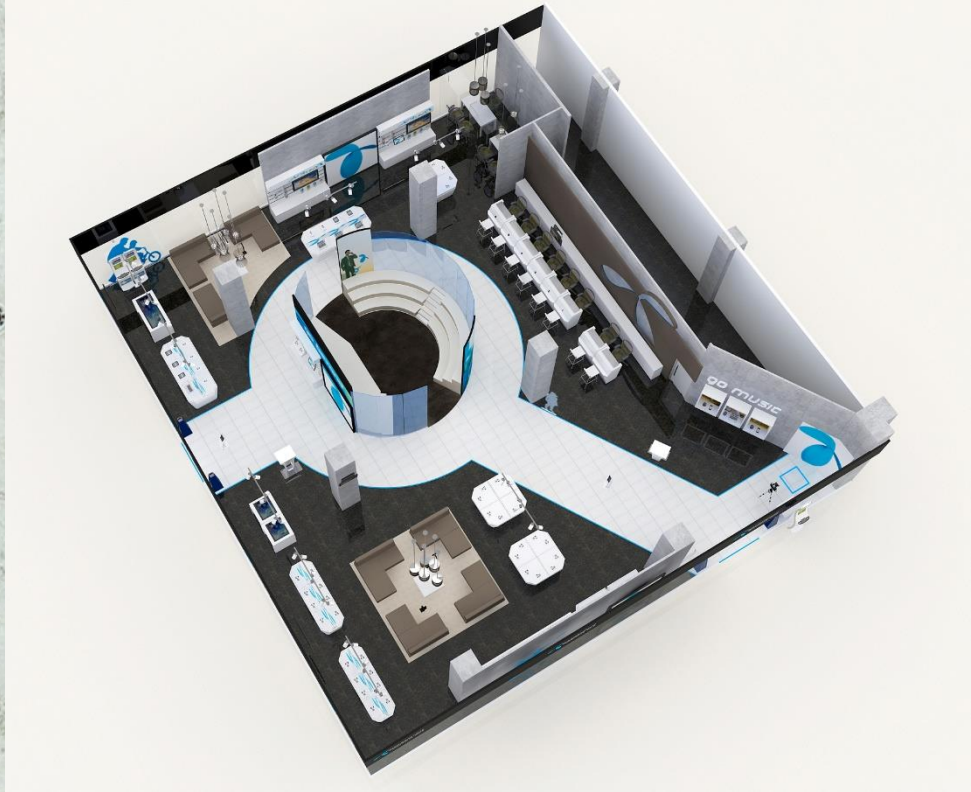

Arch Design & Construction Ltd.

Arch Design & Construction Limited

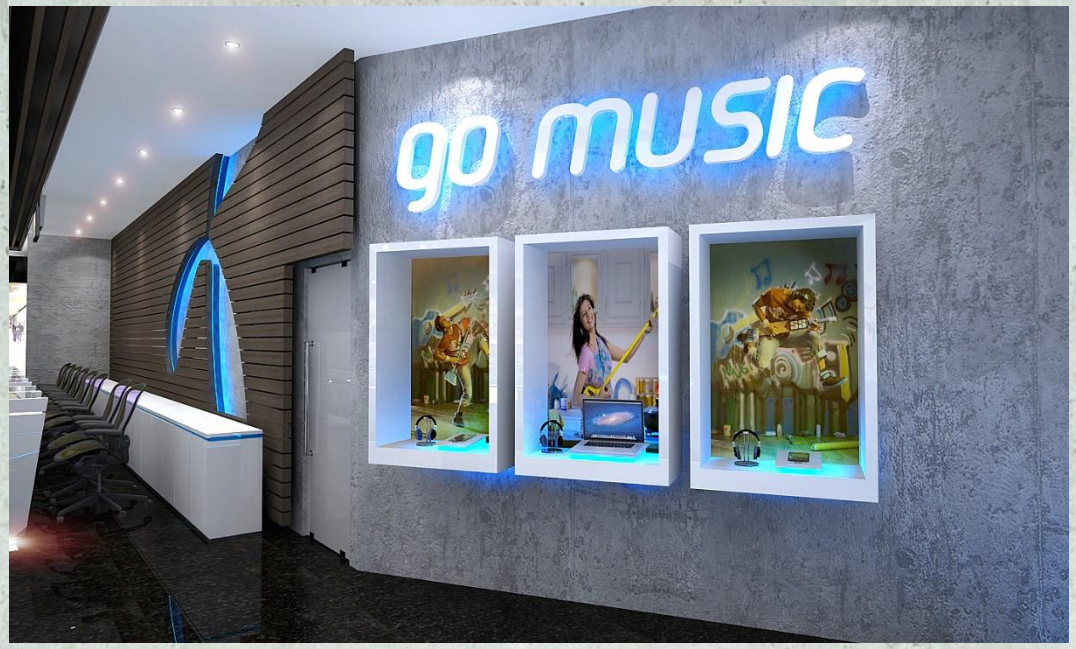

➢ **Project Name:** Grameenphone

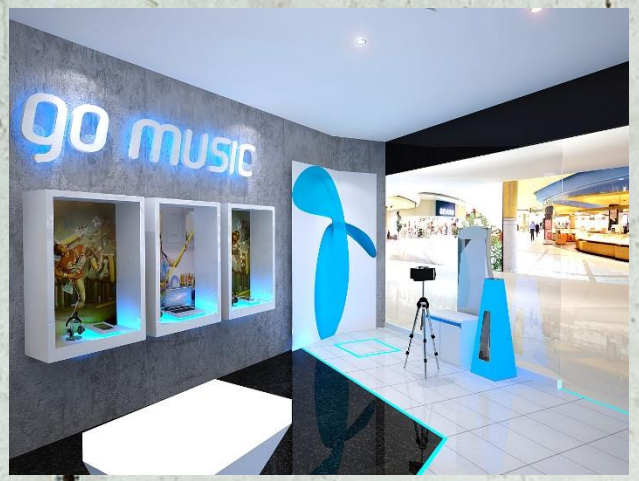

Arch Design & Construction Limited

- **Project Name:** WestLawn Interior
- **Project Type :** Residencial
- **Client :** Office & Homes Solutions
- **Project Details : G+9**
- **Land Area : 6.5 Katha**
- **Location:** H – 40, R – 08, Serctor - 03

Arch Design & Construction Ltd.

Arch Design & Construction Limited

- **Project Name:** WestLawn Interior
- **Project Type :** Residencial
- **Client :** Office & Homes Solutions
- **Project Details : G+9**
- **Land Area : 6.5 Katha**
- **Location:** H – 40, R – 08, Serctor - 03

Arch Design & Construction Ltd.

Arch Design & Construction Limited

- **Project Name:** WestLawn Interior
- **Project Type :** Residencial
- **Client :** Office & Homes Solutions
- **Project Details : G+9**
- **Land Area : 6.5 Katha**
- **Location:** H – 40, R – 08, Serctor - 03

Arch Design & Construction Ltd.

Arch Design & Construction Limited

- **Project Name:** WestLawn Interior
- **Project Type :** Residencial
- **Client :** Office & Homes Solutions
- **Project Details : G+9**
- **Land Area : 6.5 Katha**
- **Location:** H – 40, R – 08, Serctor - 03

Arch Design & Construction Ltd.

Arch Design & Construction Limited

- **Project Name:** WestLawn Interior
- **Project Type :** Residencial
- **Client :** Office & Homes Solutions
- **Project Details : G+9**
- **Land Area : 6.5 Katha**
- **Location:** H – 40, R – 08, Serctor - 03

Arch Design & Construction Ltd.

Arch Design & Construction Limited

- **Project Name:** WestLawn Interior
- **Project Type :** Residencial
- **Client :** Office & Homes Solutions
- **Project Details : G+9**
- **Land Area : 6.5 Katha**
- **Location:** H – 40, R – 08, Serctor - 03

Arch Design & Construction Ltd.

Arch Design & Construction Limited

- **Project Name:** WestLawn Interior
- **Project Type :** Residencial
- **Client :** Office & Homes Solutions
- **Project Details : G+9**
- **Land Area : 6.5 Katha**
- **Location:** H – 40, R – 08, Serctor - 03

Arch Design & Construction Ltd.

Arch Design & Construction Limited

- **Project Name:** WestLawn Interior
- **Project Type :** Residencial
- **Client :** Office & Homes Solutions
- **Project Details : G+9**
- **Land Area : 6.5 Katha**
- **Location:** H – 40, R – 08, Serctor - 03

Arch Design & Construction Ltd.

Arch Design & Construction Limited

- **Project Name:** WestLawn Interior
- **Project Type :** Residencial
- **Client :** Office & Homes Solutions
- **Project Details : G+9**
- **Land Area : 6.5 Katha**
- **Location:** H – 40, R – 08, Serctor - 03

Arch Design & Construction Ltd.

Arch Design & Construction Limited

- **Project Name:** WestLawn Interior
- **Project Type :** Residencial
- **Client :** Office & Homes Solutions
- **Project Details : G+9**
- **Land Area : 6.5 Katha**
- **Location:** H – 40, R – 08, Serctor - 03

Arch Design & Construction Ltd.

Arch Design & Construction Limited

- **Project Name:** WestLawn Interior
- **Project Type :** Residencial
- **Client :** Office & Homes Solutions
- **Project Details : G+9**
- **Land Area : 6.5 Katha**
- **Location:** H – 40, R – 08, Serctor - 03

Arch Design & Construction Ltd.

Arch Design & Construction Limited