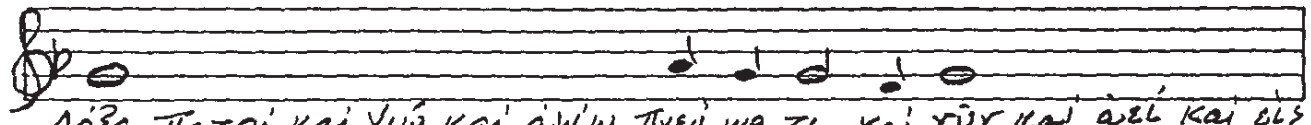

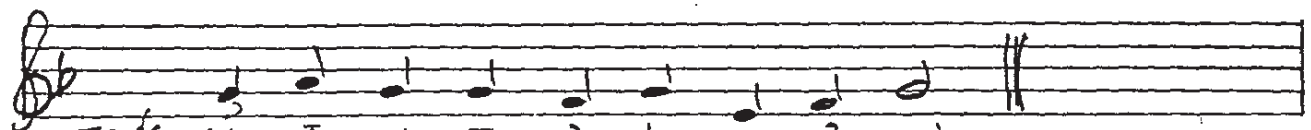

ΘΕΟΤΟΚΙΟΝ

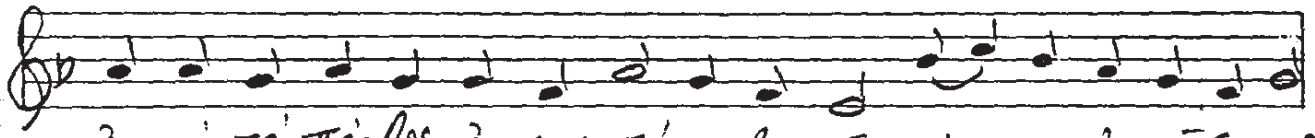

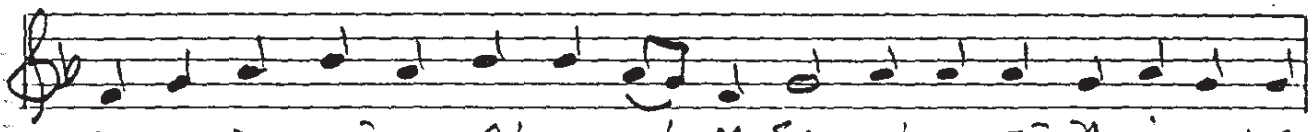

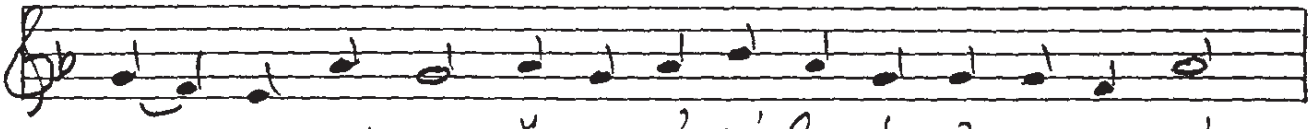

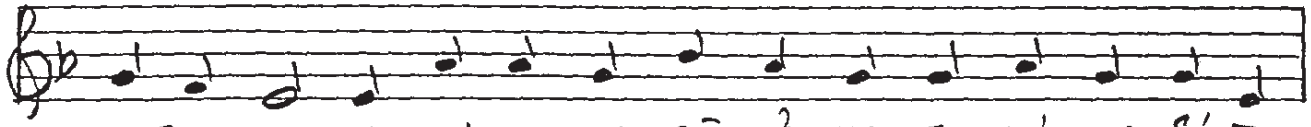

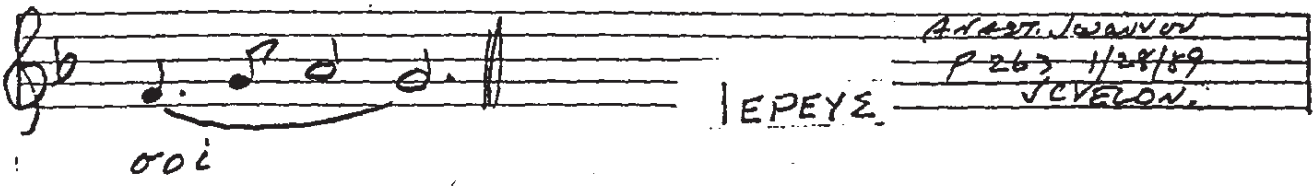

ANAST. IWANYON
P 263 11/28/89
CLEVELAND.