ANS CONSTRUCTIONS PVT. LTD.

Raising Finer Future Together

- Highway & Road
- Refinery and Petrochemicals
- Fertilizers
- Industrial Buildings
- Process Plants
- Housing, Institutional and sports Complex

ANS CONSTRUCTIONS PVT. LTD.

Website ⇨ Location ⇨

Email:- info@ansconstructions.com

Introduction

ANS constructions Pvt. Ltd. and ANS Infrastructure Pvt. Ltd. established in 1966 by Shri. Amar Nath Sharma Ji to pursue civil works in irrigation departments in the states of Uttar Pradesh and Punjab and has grown and diversified to its present form in which it continues to operate as private limited company. The company's core business is to provide various construction services for building mega projects. Initial activities in irrigation construction were expanded to include construction of other sectors of industry such as road, highway, housing, township, landscape, land development, car parking & road work on BOT basis, civil & structural works in sectors such as oil refineries, fertilizer plants, petrochemical complexes and other process plants. Services and approach to project are matched to suit the particular need of the customer and the individual project.

Our Mission

- **To maintain the highest level of professionalisms, integrity &honesty in our relationships with all our stakeholders & customers.**
- **To give best construction services at fair and market competitive prices.**
- **To ensure long-term relationship through repeat and referral business achieved by customer satisfaction.**
- **To value the ideas and knowledge of all our employees & build a trust based immutable association with them.**

ANS QUALITY POLICY

ANS Quality policy is, to ensure that all our construction activities and services are aligned with the needs, of our clients to achieve customers satisfaction.

• Innovative, cost and time effective execution

The development of an efficient and effective Quality System are generally accepted best practices in the management of Construction Projects, a system which not only ensures that the construction quality is consistent, but also helps to ensure minimal wastage in all our construction phases and clarity in understanding how the job is to be done and doing it right the first time

• Consistent and ongoing quality upgradation

The ongoing development of the corporate culture that incorporates constant problem solving and continuous improvement, for quality up gradation and encouraging all employees to take total pride and responsibility for their work and the development of better working practices.

• Fulfilment of defined quality objective targets.

Establishing and reviewing quality objectives for all levels that are realistic, achievable and measurable taking into cognizance preventive action for outside influences that could prevent the achievement of the objectives.

The application starts with project preparation. We consider every project is taken as a learning experience and ensure that quality targets are set and achieved for every project that the client entrusts us with.

Management will communicate this policy to all employees and staff in such a way that it is properly understood and followed. They are trained on an ongoing basis to perform their duties effectively.

Board of Directors

SH. MEHINDER SHARMA - MANAGING DIRECTOR

Over 40 Years of experience in handling the company and mega projects in various sectors. Hailing originally from The State of Himachal Pradesh “Devbhoomi”, Mehinder Sharma is a second generation businessman who knows the trends of commerce. After taking over reins of a localized construction company from his father 40 years ago, he has made ANS Group rise to new heights. He also diversified his business into various sectors thus having unparalleled existence on Indian Map. ANS today stands as an impressive conglomerate that has interests in construction of Roads & Highways, Fertilizer Plants, Petrochemical Complexes and Refineries, Sports Stadiums and Complexes, Institutional buildings, Commercial Buildings, Housing, Urban Development, Power Plants, Site Grading Works etc. Besides construction, Mehinder Sharma has interests in the fields of Hospitality, Hotels, Education, Medical Diagnostics and Clinical Research, Food Processing, Real Estate, Automobiles, Process Outsourcing.

He is also a humanitarian and a philanthropist and is actively involved in many charitable organizations, Trusts, NGOs. At personal level also he always extends a helping hand to anyone who approaches him. Spirituality is in his blood.

A Science graduate and having master degree in business administration, Mehinder Sharma has been establishing and successfully running many enterprises for over 40 years of his professional career. His credentials earned him a partnership with Japanese EPC giant Toyo Global two decades ago. He had been the former Director on Board of Toyo Engineering India Limited until 2011. A business man who is expert in construction and planning of most intricate of projects within scheduled time and budget. A multifaceted personality with multiple skill sets he leads a team of intelligent beings working in various verticals established by him.

OUR CORE COMPETENCIES

ANS's core strength center's around a variety of synergistic parameters, all of which combine to make it one of the fastest growing Company in the EPC & Infra sector.

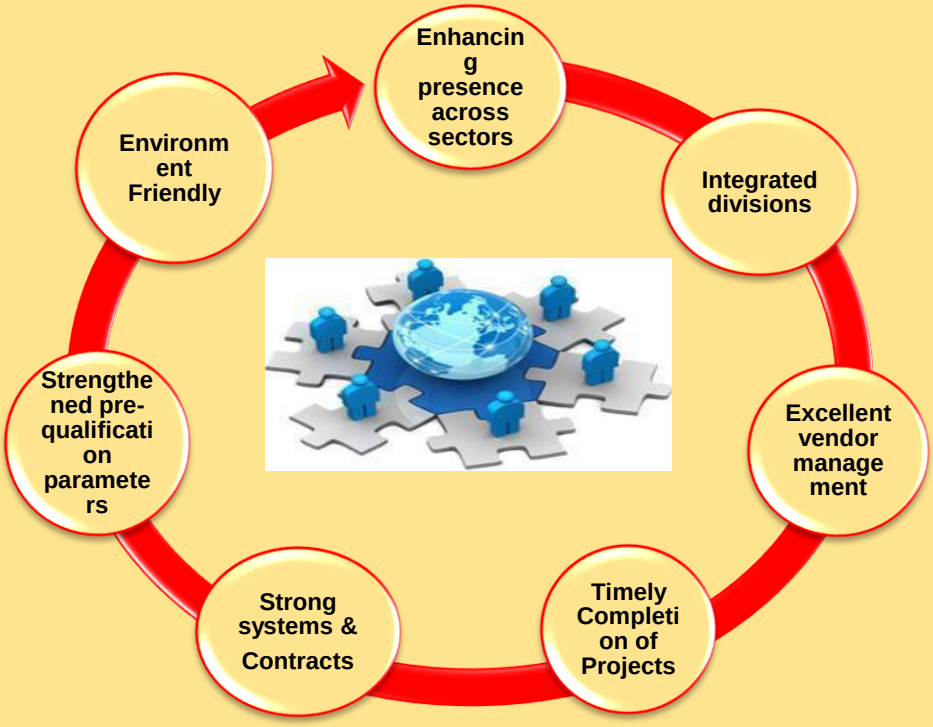

Our Strengths

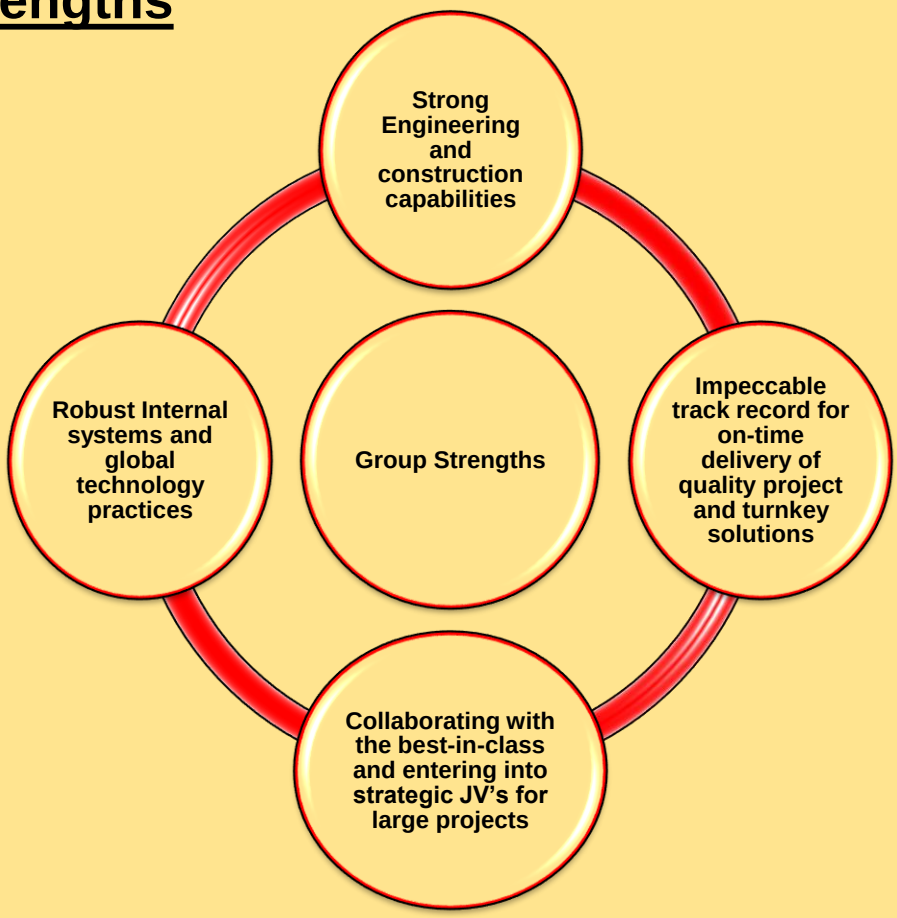

ANS Constructions Pvt. Ltd.

OUR MAJOR CLIENTS

TOYO ENGINEERING	ONGC	INDIAN OIL	CPWD	BIRLA INSTITUTE
CHAMBAL FERTILISERS	DORR- OLIVER	EIL	L&T	HPCA
TATA CHEMICALS LIMITED	HMEL	TAKRAF INDIA	SIMON INDIA	BRIDGESTONE

ANS Constructions Pvt. Ltd.

OUR MAJOR CLIENTS

adani	Maire Tecnimont		YARA Yara Fertilisers India Pvt. Ltd
ADANI	TECNIMONT		YARA
राष्ट्र की सेवा में परमाणु भा प अ कें BARC ATOMS IN THE SERVICE OF THE NATION	PETRONET LNG LIMITED	पी डी आई एल PDIL	Talcher Fertilizers Limited Odisha
BARC	PETRONET LNG	PDIL	TALCHER FARILIZERS

OUR BANKERS

केनरा बैंक Canara Bank	बैंक ऑफ़ बड़ौदा Bank of Baroda विजया VIJAYA देना DENA	पंजाब नैशनल बैंक punjab national bank
CANARA BANK	BOB	PNB

Continuous Contract Awarded

By virtue of our establishment in the initial stages of certain projects and the delight of our customers in the executed works, we had been retained by them and continuous contracts and sub contracts were awarded to us. Few such sites are listed.

.

Site Location	Established Since	Contracts Awarded (Till date)
Chambal Fertilizers & Chemicals Ltd., Kota	1990	400.00 Crores
Tata Chemicals Ltd, Babrala	1990	35.00 Crores
MRPL, Mangalore	1993	300.00 Crores
LNG / ONGC, Dahej	2000	435.00 Crores
Irrigation Department, MP	2001	450.00 Crores
BITS Pilani, Goa Campus	2002	45.00 Crores
HPCA Cricket Stadium, Dharamshala	2002	75.00 Crores
Medical College, Mandya	2002	60.00 Crores
HPCL-Mittal Energy Ltd, Bathinda	2008	110.00 Crores

CERTIFICATE

This is to certify that the Net Worth, Total Turnover and Contract Receipt of M/s. ANS Constructions Pvt. Ltd., having its registered office at E 2/B 1, Mohan Co-operative Industrial Estate, Mathura Road, New Delhi–110 044 during the last seven years is as below:

Financial Year Ending on	Net Worth (Rs. in Crore)	Total Turnover (Rs. in Crore)	P.A.T. Rs. in Crore)
31.03.2024	141.56	147.94	5.45
31.03.2023	136.11	137.85	5.20
31.03.2022	130.90	201.59	8.54
31.03.2021	122.37	166.65	4.62
31.03.2020	117.76	143.39	4.86
31.03.2019	112.89	145.42	5.28
31.03.2018	107.62	131.54	4.38

The turnover and net profit figure from F.Y.E. 31-03-2018 to F.Y.E. 31-03-2024 include the figure of turnover and profit after tax of joint venture (ANS Sarthi JV). M/s ANS Constructions Pvt. Ltd. having 50% share in the above JV.

Net Worth is arrived at after adding reserve and surplus with the paid up capital of company as on respective date.

It is further certified that we have verified the above information from the records made available to us by the management of M/s. ANS Constructions Pvt. Limited (Previously known as ANS Constructions Ltd.).

For R. C. SHARMA & ASSOCIATES
Chartered Accountants
Firm Registration No.021847N

R.C. SHARMA & ASSOCIATES NEW DELHI CHARTERED ACCOUNTANTS

(CA. R.C. SHARMA)
Partner
Membership No.083543
UDIN: 25083543BNBEVO2859
Place: New Delhi
Date: 05.06.2025

Credit Facilities

ANSCPL has an excellent credit rating and holds significant credit facilities with various banks

Certificate of Canara Bank

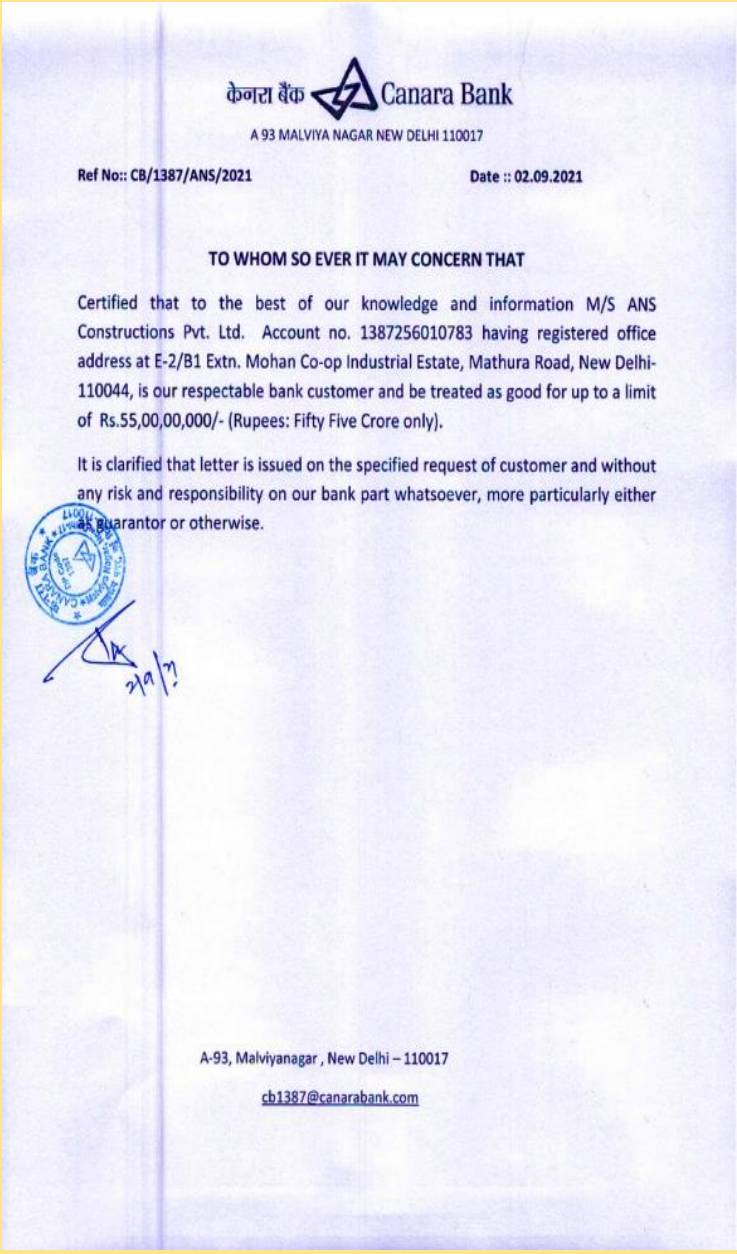

केनरा बैंक Canara Bank

A 93 MALVIYA NAGAR NEW DELHI 110017

Ref No:: CB/1387/ANS/2021 Date :: 02.09.2021

TO WHOM SO EVER IT MAY CONCERN THAT

Certified that to the best of our knowledge and information M/S ANS Constructions Pvt. Ltd. Account no. 1387256010783 having registered office address at E-2/B1 Extn. Mohan Co-op Industrial Estate, Mathura Road, New Delhi-110044, is our respectable bank customer and be treated as good for up to a limit of Rs.55,00,00,000/- (Rupees: Fifty Five Crore only).

It is clarified that letter is issued on the specified request of customer and without any risk and responsibility on our bank part whatsoever, more particularly either as guarantor or otherwise.

A-93, Malviyanagar , New Delhi – 110017

cb1387@canarabank.com

Civil & Structural Works:

S.No.	NAME	CLIENT	VALUE	COMPLETION
1	CIVIL WORKS FOR OSBL & ISBL FOR BBU & OTHER UNITS UNDER LOW COST EXPANSION PROJECT AT HMEL REFINERY	M/S HPCL-MITTAL ENERGY LTD.	32.53	11.12.18
2	CONSTRUCTION OF ETP PLANT & RO/DM PLANT AT HMEL, BATHINDA, PUNJAB	M/S,HDOL, DORR-OLIVER HOUSE, CHAKLA, ANDHERI (E) MUMBAI	24.00	31 .03.11
3	CIVIL CONSTRUCTION WORKS FOR COKE HANDLING SYSTEM AT HMEL, BATHINDA, PUNJAB	M/S TAKRAF INDIA LTD,14/2 T.T.K ROAD CHENNAI	19 .50	30.09.11

CIVIL & STRUCTURAL WORKS:

5	CIVIL & STRUCTURAL WORKS FOR LNG PETRONET AT DAHEJ-BHARUCH	M/S TEIL/ M/S LNG PETRONET LTD. LBS MARG, KANJURMARG, MUMBAI	19 .14	01 .12.03
6	CIVIL & STRUCTURAL WORK FOR REVAMP PROJECT,(POWER SAVING PROJECT) AT CFCL, GADEPAN, KOTA, RAJ.	CFCL, GADEPAN, KOTA (RAJ.)	17.95	3 1.05.09
7	CIVIL & STRUCTURAL WORKS AT ONGC C2,C3,C4 EXTRACTION PLANT AT DAHEJ-BHARUCH	M/S TOYO ENGG. INDIA LTD. LAL BAHADUR SHASTRI MARG, KANJURMARG, MUMBAI	13 .22	05.11.10
8	CIVIL & STRUCTURAL WORK OF DEBOTTLENECKING PROJECT FOR TCL, BABRALA, UP	M/S TATA CHEMICALS LTD, BABRALA, UP	7 .88	16.02.09
9	METRO MALL AT TUGLAKABAD METRO	DMRC		WIP

Roads and Highways

1	WIDENING & STRENGTHENING OF UNA- BARSAR – BHOTA – BHAMLA – KALKHAR - NER CHOWK ROAD SECTION : JAHU - KALKHAR ROAD (KM 9 3.440 TO KM 108.830)	HPRIDC, SHIMLA, HP	43 .35	15.12.15
2	CONSTRUCTIONS OF BALANCE ROAD AND DRAINS WORK FOR GGSR AT HMEL, BHATINDA, PUNJAB	M/S HMEL, NOIDA, UP	42.58	31 .10.09
3	CONSTRUCTIONS OF KAMAN-NANDGAON-KOSI, KAMA BY PASS-JUREHRA, KAMA-PAHARI ROAD ON (BOT)	EXECUTIVE ENGINEER.PWD, BHARATPUR, RAJASTHAN	33 .76	3 1 .12.08

Irrigation / Dams / Canals / Pipes

1	CONSTRUCTION OF LEFT BANK CANAL SYSTEM FROM THE PROPOSED DAM ON THE RIVER DHASAN NEAR BADAGAON DHASAN TOWN OF DISTRICT TIKAMGARH (M.P.)	EXECUTIVE ENGINEER, BANSUJARA DAM, MPWRD, TIKAMGARH, MP	137.00	31.05.19
2	CONSTRUCTION OF DISTRIBUTARIES, MINORS NAD SUB MINORS OF UMRAHA BRANCH CANAL BARIYARPUR ON TURNKEY BASIS.	EXECUTIVE ENGINEER BARIYARPUR, L.C. DIVISION NO.2 CHHATTARPUR, MP	49.90	3 1 .12.13
3	CHANDERI MICRO IRRIGATION PROJECT,	WATER RESOURCE DEPARTMENT MADHYA PRADESH	449.48	3 0.09.13
4	CONST. OF RESTRUCTURING DISTRIBUTARIES HARSI MAIN CANAL AT DABRA, MP	EXECUTIVE ENGINEER MP IRRIGATION, GWALIOR, MP	3 7.95	3 1 .05.10

Site Grading Works

1	COMPOUND WALL FOR AROMATIC COMPLEX AT MANGALORE (ONGC), KARNATAKA	ONGC, MANGALORE (KARNATAKA)	197.23	30.06.11
2	SITE GRADING WORKS FOR ONGC C2, C3, C4 EXPANSION PROJECT AT DAHEJ GUJARAT	M/S ONGC/TOYO ENGG. INDIA LTD, LBS MARG, KANJURMARG, MUMBAI	39.52	15.03.07
3	NUPPL –- GTPP - SITE GRADING OF THE PLANT AREA OF THE PROPOSED 3 X 660 MW GHATAMPUR THERMAL POWER PROJECT AT GHATAMPUR, KANPUR NAGAR, DISTRICT, UP.	NEYVELI LIGNITE CORPORATION LIMITED, NEYVELI, CUDDALORE DIST, TAMILNADU	43.42	28.08.2017

Building Works

1	CONSTRUCTION OF PLANT AND NON PLANT BUILDINGS AND ALLIED FACILITIES INCLUDING ROADS, DRAINS AND CULVERTS AT LPG BOTTLING PLANT AT TRISHUNDI, U.P	IOCL, TRISHUNDI,U.P	44.30	31.12.20	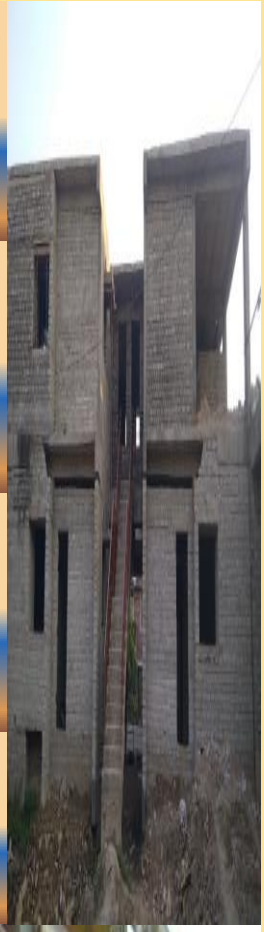
2	CONSTRUCTION OF LUXURY VILLA & TOWNSHIP HOUSES AT MYSORE, KARANATAKA	M/S ZUARI INFRAWORLD INDIA LIMITED BANGALORE	59.00	31 .03.16	
3	CONSTRUCTION OF BOYS HOSTEL NO.5 AT IIIT, ALLAHABAD, UP	EXECUTIVE ENGINEER, CPWD ALLAHABAD, UP	26.40	23 .11.15	
4	CONSTRUCTION OF C TYPE, D TYPE & SCHOOL BUILDING AT CFCL, GADEPAN, KOTA,	CFCL, GADEPAN, KOTA	13 .20	30.06.13	

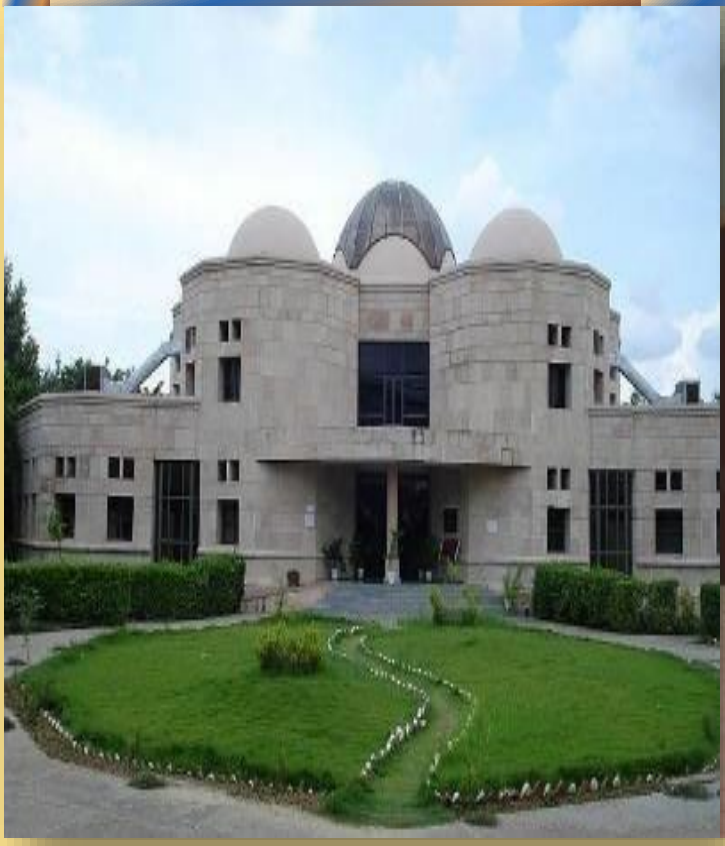

Building Works

5	CONSTRUCTION OF MEDICAL COLLEGE, HOSTEL BUILDING FOR GIRLS &BOYS AND STAFF QUARTERS AT MANDIYA, KARNATAKA (PHASE II)	EXECUTIVE ENGINEER, PWD, MANDIYA, KARNATAKA	40.29	30.06.09
6	CONSTRUCTION OF COMPUTER CENTER-III AT IIIT ALLAHABAD, UP	EXECUTIVE ENGINEER, CPWD ALLAHABAD, UP	2 9.36	1 8.06.12
7	CONSTRUCTIONS OF MEDICAL COLLEGE, HOSTEL BUILDING FOR GIRLS & BOYS AND STAFF QUARTERS AT MANDIYA, KARNATAKA (PHASE I)	EXECUTIVE ENGINEER, PWD, MANDIYA, KARNATAKA	22.88	08.11.06
8	CONST. OF CIVIL, ELECTRICAL PLUMBING & ALLIED WORKS AT ZUARINAGAR, GOA FOR BITS PILANI, GOA CENTER, GOA.	BITS PILANI, GOA	20.45	1 5.07.05

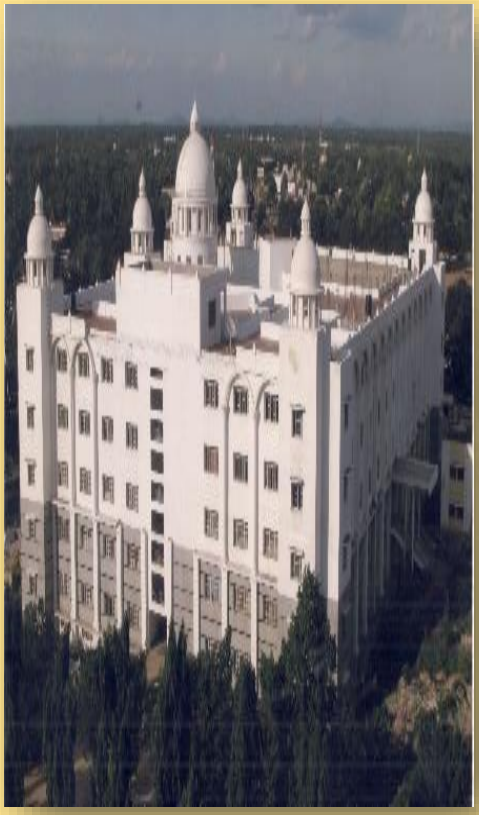

Stadium / Land Scaping

1	CONSTRUCTION OF INTERNATIONAL CRICKET STADIUM AT DHRAMSALA, H.P. PHASE-1	JOINT SECRETARY, CRICKET ASSOCIATION, H. P	70.60	04 .02.011
2	MAINTENANCE REGULAR MOVING OF LAWNS, PRUNING AND TRIMMING OF SHRUBS & TREES AT CFCL, GADEPAN, KOTA, RAJASTHAN	CFCL, GADEPAN, KOTA (RAJ.)	7 .43 (2.47 CR /ANNUM)	2 1 .05.13
3	MAINTENANCE OF GREENBELT AND LAND SCAPING AT VARIOUS LOCATION AT TATA CHEMICALS LTD, BABRALA, UP	TATA CHEMICALS LTD, BABRALA, UP	1 .50 CRORE /ANNUM)	Last 21 years - Till Now

Farm Houses / Interior Designing

1	SHARMA FARMS, BIJWASAN	PRIVATE OWNER	6.00	25.05.03
2	FARIDABAD FARMS & RESORTS	PRIVATE OWNER	8.12	10.10.16

PROJECTS IN PROGRESS

99.86 CR.

CONSTRUCTION OF COMPOSITE GRAVITY DAM ON RIVER KARAM FOR LEAST GROSS CAPACITY OF43.98 MCM DISTRICT-DHAR WRD. M.P

57.28 CR.

CONSTRUCTION OF 1.2 KM LONG INDO-NEPAL CANAL FROM TANAKPUR BARRAGE. NHPC LTD. FARIDABAD

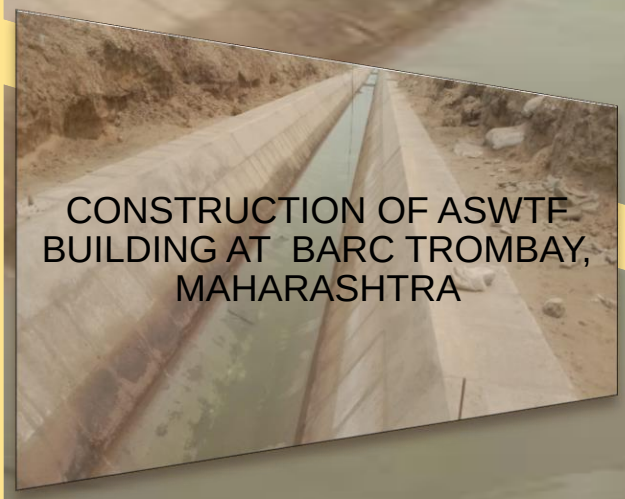

CONSTRUCTION OF ASWTF BUILDING AT BARC TROMBAY, MAHARASHTRA

IMPROVEMENT & STRENGTHENING OF BHARWAIN CHINTPUNI TALWARA ROAD KM 0/0 TO 32/500 IN DISTRICT UNA (H.P.) UNDER CENTRAL ROAD FUND (CRF)

68.09 CR.

CIVIL WORK FOR PKG SC1 AT BARAUNI REFINERY,IOCL

34.00 CR.

LAND DEVELOPMENT WORKS AT TALCHER, ODISHA (TFL)

39.04 CR.

DHARAMSHALA SMART CITY PROJECT-PARKING LOT, BUS DEPOT, FOOTBALL STADIUM

Organization Chart

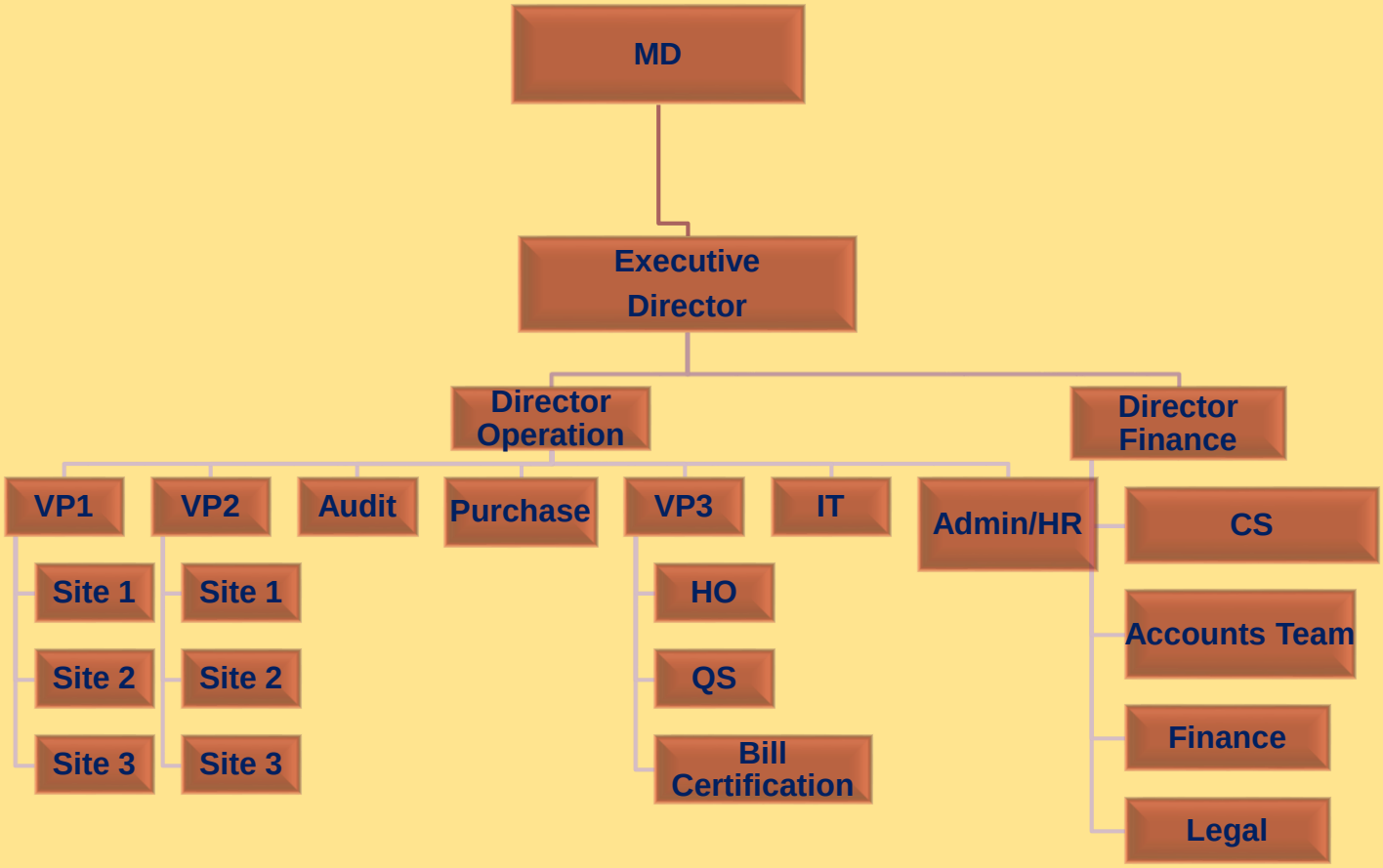

List of MACHINERIES

Sl.No	Name Of Equipment	Qty	Make	Capacity
Earth Moving & Road Construction Equipment				
1	Stone crusher	3	Sandvik	100 Tph
2	Hot Mix Plant	4	Apollo	90 Tph / 60 Tph
3	Sensor paver	2	Apollo	5.5 Meter
4	Excavator	10	Volvo / L&T	3 m3
5	Vibratory Roller / Tandom Roller	8	IR	11 Ton
6	Motor Grader	4	CAT	
7	Wheel Loader / Front End Loader	10	HM/JCB	2 m3 / 0.24 m3
8	Bitumen Browser	4	Apollo	6000 Lit
9	Tipper Hywa / Tractor	40	Tata / Mahindra	14 m3
10	Walk Behind Roller	6	Greaves	1 Ton
11	Plate Compactor	20	Atlas/Hycon/ Universal	

LIST OF MACHINERIES

Concreting Equipment				
1	Concrete placer Boom	3	Schwing	17Meter
2	Batching Plant	10	Schwing / Miller / Universal / Macon	30m3
3	Transit Mixer	15	Tata/Leyland	6m3
4	Concrete pump	8	Greaves	30m3
5	Tower Crane	2	ACE	36 Meter
6	D.G. Set	20	Cummins / Kirloskar	350 KVA / 250 KVA / 200 KVA / 125 KVA / 62.5 KVA / 30 KVA
7	Shuttering Material	Sqmt	20,000	
	Scaffolding Material	Sqmt	24,000	
8	Vehicle	50	Tata/Hyundai/Maruti	
9	Concrete Mixer Machine	15	Universal/Atlas	8m3, 4m3
10	Bar Bending Machine	15	Spartan	
11	Bar Cutting Machine	15	Spartan	
12	Cube Testing Machine	20	Test well	2 Ton
13	Surface Vibrator / Vibrator	33	Local	
Mechanical Equipments				
1	Water pump electronic & diesel with engine	50	Kirloskar/Crompton	1 - 10 H.P
2	Air Compressor	10	K G Khosla/Atlas Capco	216-340 cfm
3	Wagon Drill	4	Atlas Capco	---
4	Hydraulic Crane	4	TADANO	15 MT/ 40 MT
5	Welding Rectifiers	25	Advani/Wamco	450 AMP
6	Crane Hydra	4	Escorts	10 MT
7	Gas Cutting Set	25	Indigenous	------
8	Grinder	25	Indigenous	------

We Remain At your Service

Regd. Off:

ANS Constructions Pvt Ltd

Regd. Off:

ANS House, E-2, Block B-1 Extension, Mohan Co-operative Industrial Estate, Mathura Road, New Delhi- 110044

Ph. – 011-45450909,

Fax- 011-45450990

Email- info@ansconstructions.com

Web:- www.ansconstructions.com

Website ⇨

Location ⇨

Email:- info@ansconstructions.com

ANS Presence in India

Website ⇨

ANS Constructions Pvt. Ltd.

ANS House, E-2, Block B-1 Extension,
Mohan Co-operative Industrial Estate
Mathura Road, New Delhi - 110044
Phone : 91-11-45450909 (30 Lines)
Fax : 91-11-45450990

Location ⇨