Clinical and predictive workflow

ICU admission

ICU endpoint (discharge, death, etc.)

Observation window
(random start & length)

Prediction horizon
(task-dependent, irregularlar)

Demographics

Biometrics

Vital signs

Laboratory values

Surgeries

Support devices

ECG waveforms

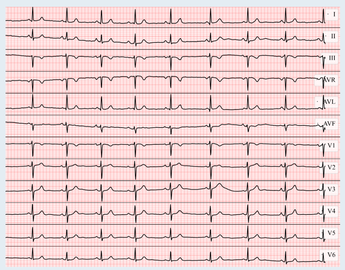

Deep-learning model

Mortality

Medications

Clinical deteriorations

Organ dysfunction

Evaluation protocols

Discrimination and calibration
(AUROC, Brier)

Clinical benchmark 1
(Sensitivity, Specificity)

VS

Clinical benchmark 2
(Sensitivity, Specificity)

+