1. OVERVIEW

The following procedure assumes that there is no sticker on the analyzer indicating that Zebra Cap Test.cpg has been installed. This procedure takes this opportunity to install this file and ensure that BatteryShop is properly configured.

2. BATTERYSHOP INSTALL (APPENDIX A3)

1. Locate and double-click the BatteryShop.
2. Install file Batshop_7.1.1.0.exe.

   ✓ This will unzip the needed files to a temporary folder and get ready for installation onto the computer.

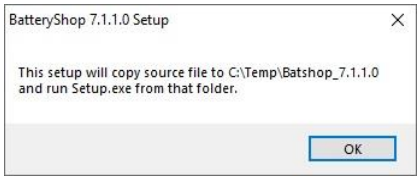

3. Once the files are unzipped, click Next to run the Setup option for the installation.

   ✓ The Wizard will walk you through the setup of BatteryShop.

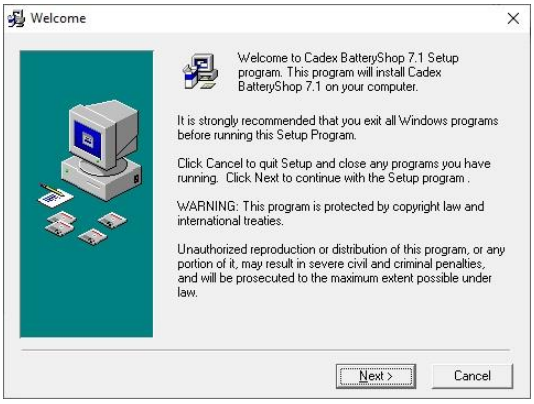

4. Enter the information below and click Next.

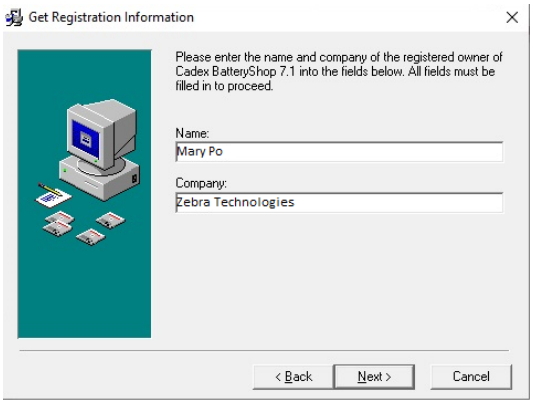

This document contains proprietary information which is the exclusive property of Zebra Technologies Corp.

The most recent version of this document is located on the ISO Library.
Verify revision number before use.

5. You should see an installation complete message. Click Finish

✓ You might see version 7.2 rather than 7.1, and that's ok.

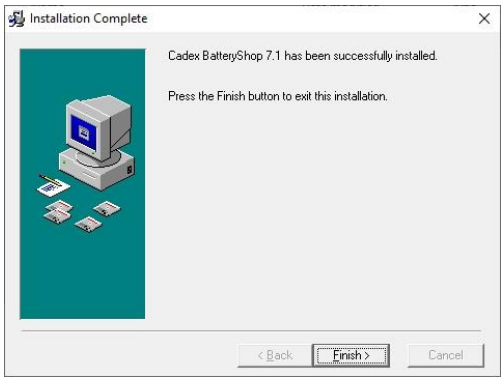

6. Click Next on the Battery Setup Wizard message.

7. With the C7 connected, identify the Comm Port that it's installed on by using Windows Device Manager and opening Ports (Com & LPT).

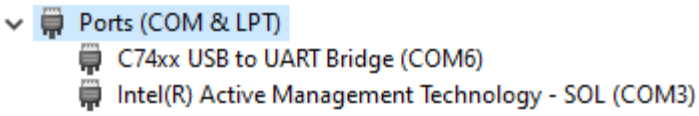

8. Click on Ports Map to select (COM6) 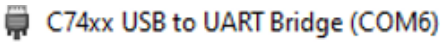

and click Next.

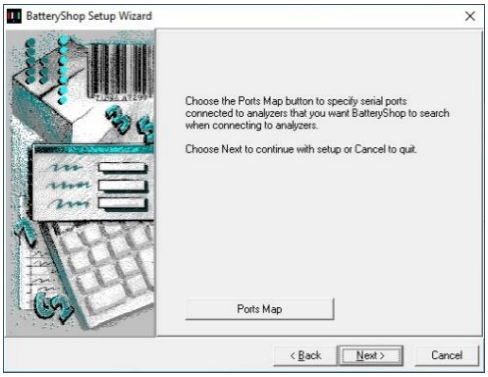

This document contains proprietary information which is the exclusive property of Zebra Technologies Corp.

The most recent version of this document is located on the ISO Library.
Verify revision number before use.

9. The next message will now ask you to set up the default Battery ID printer.

✓ Since we are not printing labels or Service Reports, click Next.

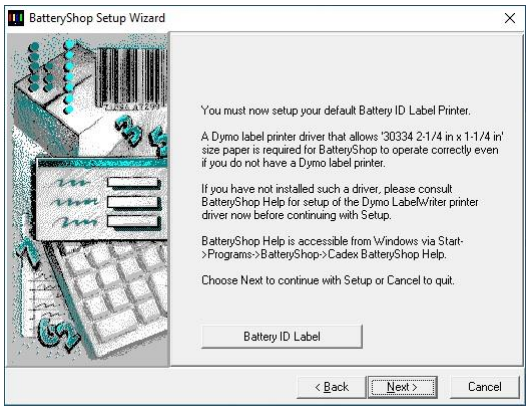

10. Click Next on the Dymo label printer and on the Service Report printer messages.

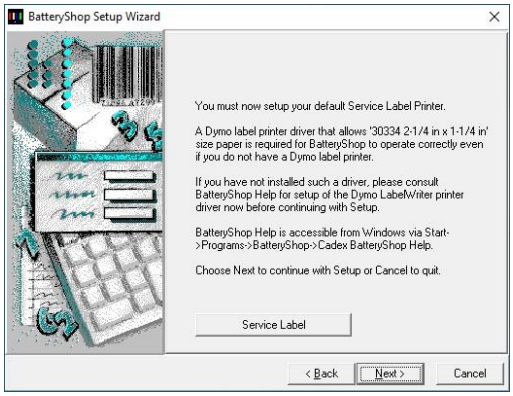

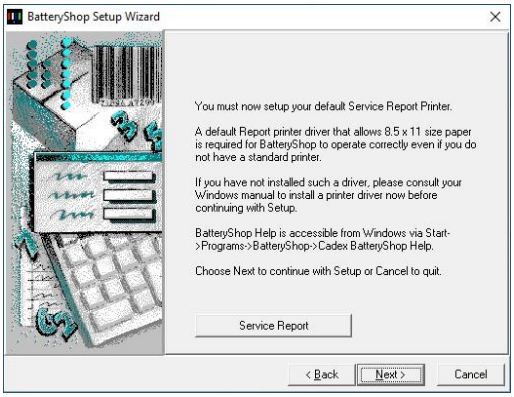

11. Enter the Service period of 6 months and click Next.

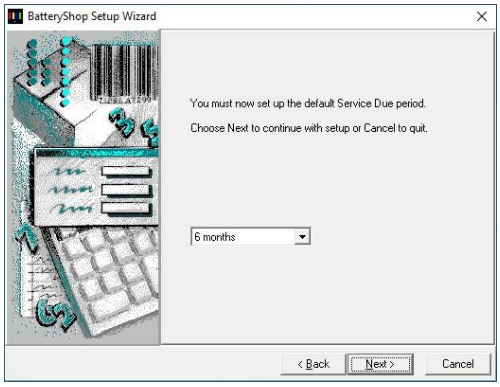

12. Set the options below and click Next.

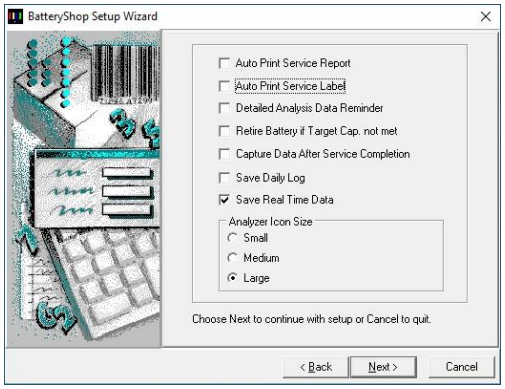

This document contains proprietary information which is the exclusive property of Zebra Technologies Corp.

The most recent version of this document is located on the ISO Library.
Verify revision number before use.

13. Click Finish on the Complete Setup message.

14. Execute **ZebraCapTest.cpg (Appendix A2)** procedure.

3. References

Document #	Document Title
	ZebraCap Test Installation Rev01.pdf

4. Revision History

The following table lists all revisions (including the original document) to this procedure, the date, and the reason for the revision.

Rev.	Rev. Date	Description of Change	Revised By
01	09/19/23	Original issue	A.Cabrera

This document contains proprietary information which is the exclusive property of Zebra Technologies Corp.

The most recent version of this document is located on the ISO Library.
Verify revision number before use.