LABEL PRINTING (PTO)

The Labels used in the PTO Kitting process are all automatically triggered as part of the process.

If a PTO Kit or Overpack Label is damaged (or missing), the label can be reprinted from the Label Printing option on the scangun (MWA).

The following PTO labels can be generated:

Label Type	Format	Label Description	Preview
LPN	EU_KIT_LABEL	Kit label for the individual kit	
LPN	EU_KIT_BABY_LABEL	Small kit label for the individual kit – with limited data	
LPN	EU_OVERPACK_LABEL	Overpack label for multiple kits packed into a single LPN	

Step 1: Using the Mobile Application, select the Responsibility 'ZTC Warehouse System Packer Mobile' and navigate to 'Labels'

Step 2: Select option 'Printer Sign-on' to log into the printer

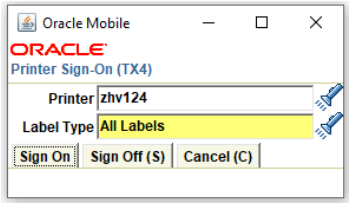

- Scan or enter the printer's name
- Select 'All Labels' as the Label Type

Click on the 'Sign On' button

The message 'Sign on successful' will be displayed at the bottom

Please note: If you are already signed on to another printer, then use the 'Sign-Off' option first

> *Note: To login to the printer for the PTO labels, you only have to complete steps 1 and 2*

Step 3: Select option 'Label Request' to print a label

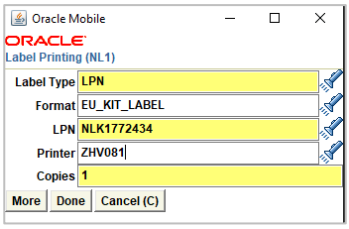

- Select the correct Label Type (using the search icon)
- Select the correct Format (using the search icon)
- LPN: Enter the Kit LPN

  Note: You do not have to scan the printer's name again
- Enter the number of labels ('Copies') you want to print (default = 1)

Click on 'More' to print more labels or 'Done' if you are finished printing

The labels will be printed on the printer you have signed onto (step 2)

The labels can also be reprinted from the 'Label History' program in Oracle Forms.

Step 1: Using responsibility 'ZTC Warehouse System Packer' navigate to 'WMS Inquiries' -> 'View Label Requests'

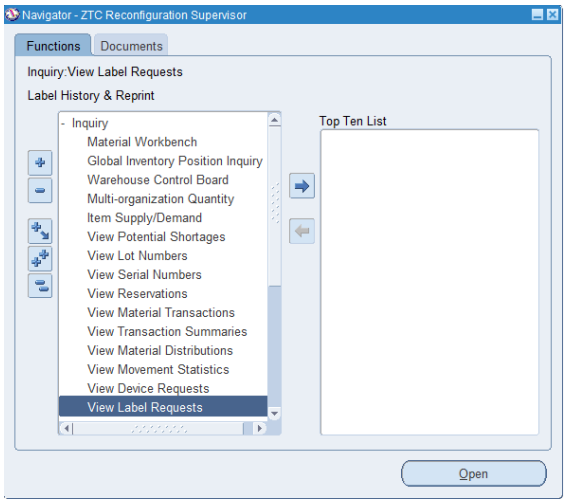

Step 2: Enter the selection criteria:

- User: Enter the user ID of the person that originally printed the label (optional)
- Printer
- Label Type: 'LPN'
- Label Format: Enter the correct Label format:
  - Product Label: 'EU_KIT_LABEL'
  - Pack Label: 'EU_KIT_BABY_LABEL'
  - Overpack Label: 'EU_OVERPACK_LABEL'
- Request Date: Select the date the labels were originally Printed

Please note: Under the 'Label Info' tab there is also an option to specify the item number or an LPN number

Click on the 'Find' button

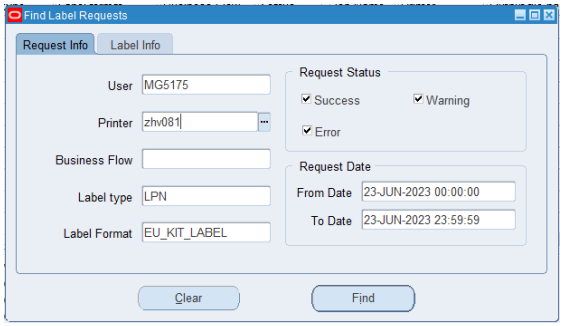

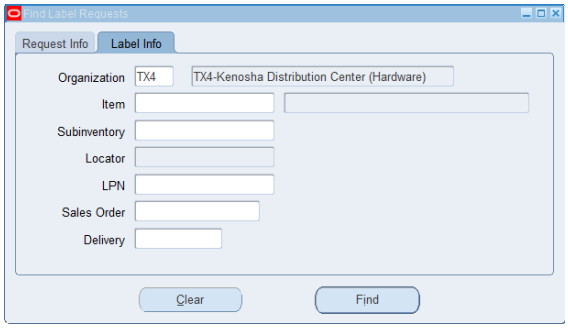

Step 3: The system will now show the list of labels that can be reprinted

Please note:
In the details under 'Label Content' you can find Kit number or Overpack number

Select the line with the label that you want to reprint
There is no need to enter the printer or quantity, the reprint will always be done to the original printer

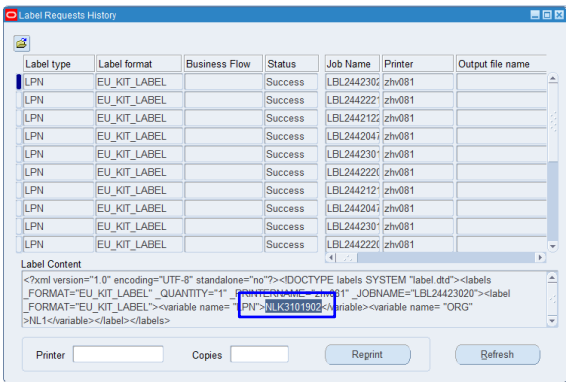

The Labels have been reprinted to the original printer