Process flow for crates received with issues on Tip-n-tell indicators

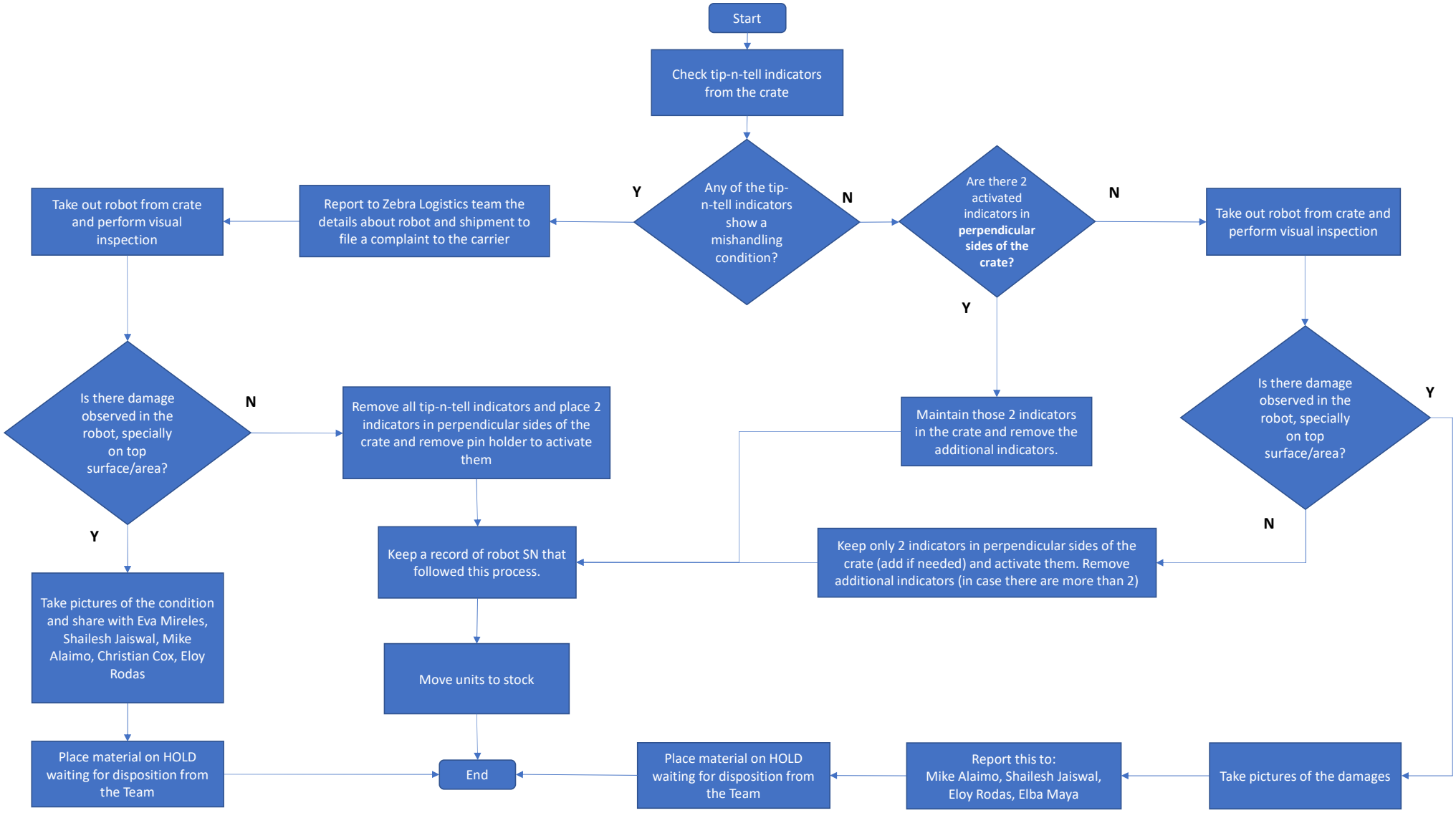

** see page 2 for images about "mishandling evidence" & "indicator activated"*

Rev. A Jul-23

No mishandling

Indicator showing a mishandling condition (blue beads in upper side)

Indicator not activated

Indicator activated
(pin holder was removed)