1. OVERVIEW

This work instruction provides instructions on how to count small TX5 parts using the Scale Counter.

2. BALANCE THE SCALE

1. Calibrate the scale by centering the scale bubble.

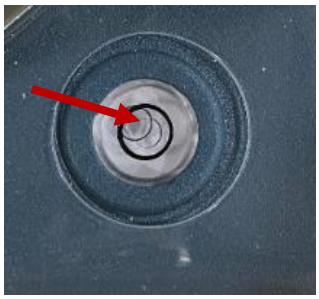

2. Use the 2 black turning knobs in front of the scale to adjust.

✓ Balanced Scale

3. Click Zero to reset the Scale.

This document contains proprietary information which is the exclusive property of Zebra Technologies Corp.

The most recent version of this document is located on the ISO Library.
Verify revision number before use.

3. COUNTING PROCESS

1. Place counting bowl on the scale.

- ✓ Do not put any items directly on scale, always use bowl!
- ✓ Make sure the bowl does not touch the edges of the scale.

2. The scale will display the bowl weight, click Zero to reset.

3. Click on Sample size until you reach one of the sample quantities below.

- ✓ Bigger units sample size is 10
- ✓ Small units sample size is 25, 50 or 100
- ✓ Samples limit 25 units.

This document contains proprietary information which is the exclusive property of Zebra Technologies Corp.

The most recent version of this document is located on the ISO Library.
Verify revision number before use.

- ✓ Most of the parts can be counted using a sample size of 10. If the light next to "OK" doesn't light, a larger sample is needed.

4. Press count when parts are placed, the scale will display the sample size weight. Ensure the light next to "OK" turns green. This indicates that the scale has successfully average the weight of the parts.

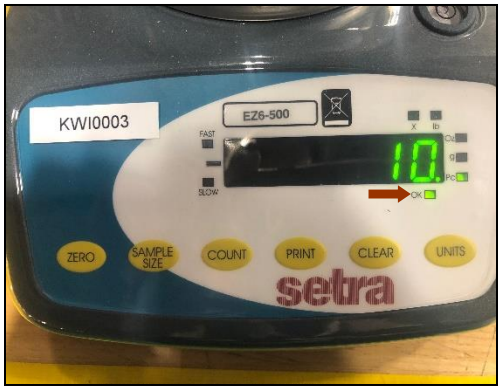

5. Add the required number of parts to the bowl. The scale will capture the count of the parts.

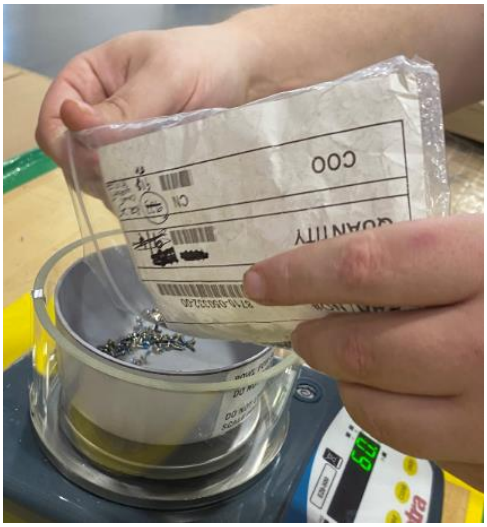

- ✓ Add a piece or two to make sure the quantity increased.
- ✓ Do not dump all the items at once, sprinkle around to try to even the items in the bowl.
- ✓ If there is a pile in the middle of the scale, with your finger even it out.

This document contains proprietary information which is the exclusive property of Zebra Technologies Corp.

The most recent version of this document is located on the ISO Library.
Verify revision number before use.

6. Scale will display count

7. When done, click zero to reset

8. Placed the parts into a poly bag and seal it twice to make sure the seal is closed.

9. Placed a "Partial" label on the packaging from which parts were picked.

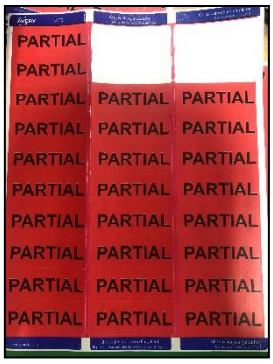

10. Print and attached the new label to the poly bag.

Refer to Printing TX5 Bulk Parts Label

4. SCALE COMPONENTS

- ✓ When scale is not in use do not leave the metal plate uncovered.
- ✓ Ensure ALL its components (glass cover and lid with funnel) are back to starting point.

5. REFERENCES

Document #	Document Title
N/A	Create and Print TX5 Bulk Parts Label Rev01.pdf

6. REVISION HISTORY

The following table lists all revisions (including the original document) to this procedure, the date, and the reason for the revision.

Rev.	Rev. Date	Description of Change	Revised By
01	03/06/2023	Original issue	A.Cabrera

This document contains proprietary information which is the exclusive property of Zebra Technologies Corp.

The most recent version of this document is located on the ISO Library.
Verify revision number before use.