CREATE MANUAL COUNT (CC2)

Manual Cycle counts can be initiated in addition to the scheduled Cycle Counts, or the counts automatically generated from a pick exception. These are often used as a result of a customer complaint investigation, a serial number mix-up or the resolve issues reported by the Warehouse Team. The manual counts are usually created by the Inventory Control Team.

Step 1: Using Oracle Forms, navigate to 'Counting' -> 'Cycle Counting' -> 'Cycle Counts'

In the 'Cycle Counts Summary' screen, search for the Manual (Ad hoc) Cycle Count 'TX4-CC2' or 'TX5-CC2' using the 'F11 & Ctrl+F11' query option

Select the right Cycle Count

Click on 'Schedule'

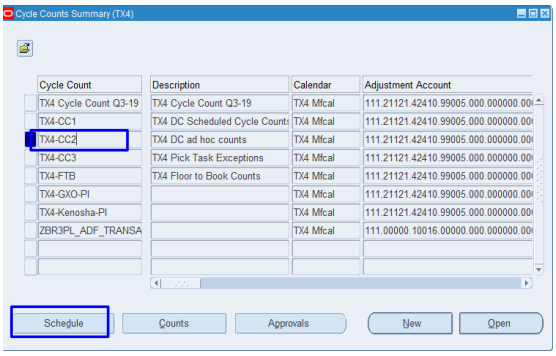

Step 2: Again, select the 'Cycle Count Name' (CC2) using the List of Values

Enter the following details:

- Item (optional)
- Subinventory/Locator (optional)
- Schedule Date (defaulted to current date/time)
- Tick the box for 'Zero Count'

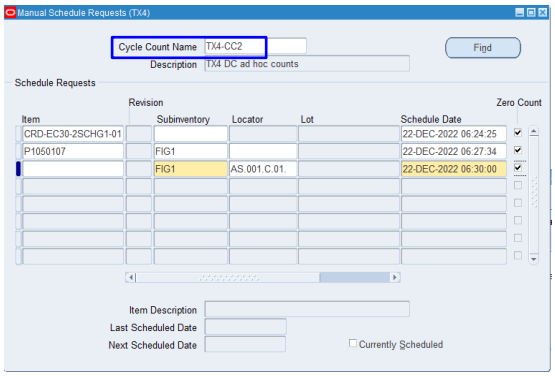

Please note:
To count a single item in a single location, enter both the item number and subinventory/locator
To count all items in a specific location, leave the item number blank
To count all on-hand inventory for a specific item, leave the locator blank.
It is recommended not to leave the Subinventory field blank, to avoid generating counts in subinventories that are non-nettable (e.g., Off-site storage, Staging Lanes)

Click on the 'Save' button and close the 'Manual Schedule Request' screen.

Step 3: From the 'Cycle Counts Summary' screen, select the Cycle Count header (CC2)
Then select option 'Generate Count Request' from the 'Tools' option

A confirmation message will be displayed. Click on 'OK'

The menu-option can now be closed

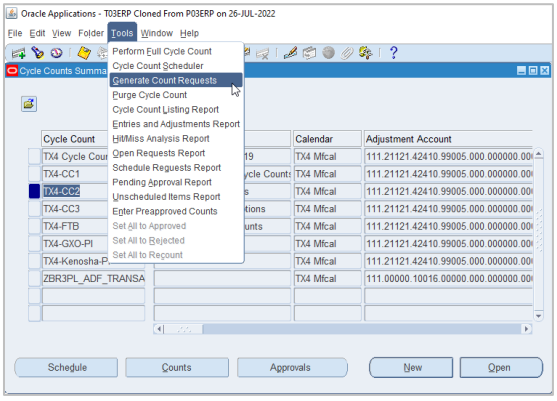

New Cycle Count Tasks will now show in the Warehouse Control Board