CYCLE COUNT APPROVAL

After the counts have been done, the Cycle Count Approval process will start.

Step 1: Using Oracle Forms, navigate to 'Counting' -> 'Cycle Counting' -> 'Approve Counts'

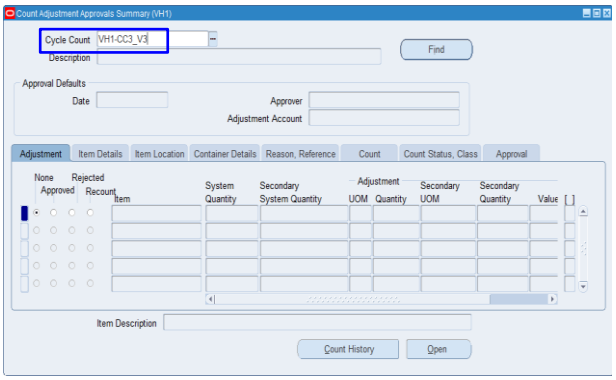

Select the 'Cycle Count Name' starting with either 'TX4' or 'TX5' using the List of Values:

- CC1 = Scheduled Counts
- CC2 = Ad-hoc Counts (Manual counts)
- CC3 = Problem Counts (from Pick Exceptions

Click on the 'Find' button

And select 'Yes' for the following pop-up:

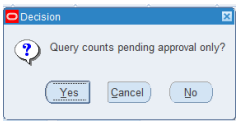

Step 2: Review and investigate the counts, for example by doing a physical check and a check against the information given in the Material Workbench or a check for other adjustments/customer complaints that could explain the variance.

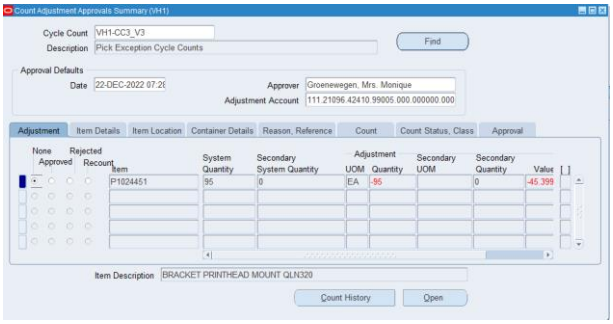

Please also use the different tabs on the screen as well as the 'Count History' button for more details

Step 3: Depending on your findings choose the appropriate action:

- Recount: Tick the radio button for 'Recount' when you want the item to be recounted
- Approved: Tick the radio button for 'Approved' when you want the inventory adjustment to be done
  However please note:
  - For 'CC1' counts it is required to have a minimum of 2 counts by different people before these can be approved
  - For each approval you will need to check the value against the Delegation of Authority (DoA) Matrix. Where the value exceeds your approval limits you will need to obtain the appropriate authorization first :
    - The DoA-based authorization is obtained via e-mail with full details of the variance and investigation results. Such e-mails are stored in a shared mailbox, e.g. 'DoA Formal Approvals'
    - When a DoA authorization is required, also enter a reference to the approval e-mail in the 'Reason Code' field

Please note: Never select the option 'Rejected'

Click the 'Save' button on the Toolbar at the top to process the transactions, the following pop-up may be displayed:

Click on 'OK'

- Depending on the action taken, the inventory adjustment is made, or a recount task is automatically generated.