1. OVERVIEW

The following document provides a detailed overview of the Outbound Parcel Manifesting process at the Kenosha facility.

2. EQUIPMENT, SUPPLIES AND CONSUMABLES

1. The following equipment, consumables, and supplies are necessary to perform the function of LTL order manifesting:

   PC, keyboard, mouse, scanner, tabletop or desktop label printer, 4”x6.5” labels, LaserJet printer, copy paper, writing supplies, Z-slips, packing slip pouches, 3” tape, and tape gun.

3. PARCEL MANIFESTING

1. Enter the weights and dimensions recorded on the Pack Consolidation Report (PCR).

   Reference WI - Outbound - Adding Weights and Dims 1.0.pdf

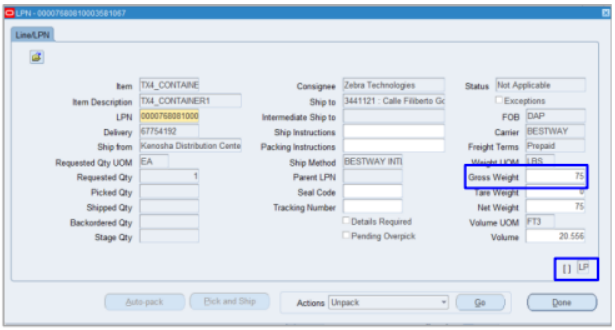

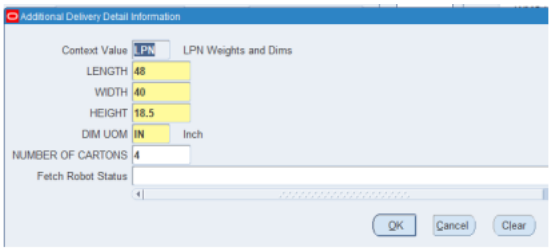

2. If there is a multi-source exception on the PCR or a red exception flag in the line item in the shipping transactions, update the country of origin (COO) in the line-item detail field in shipping transactions.

   Reference WI - Outbound - Updating COO v1.0.pdf

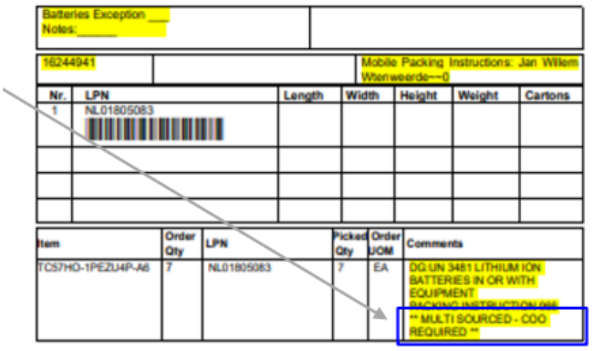

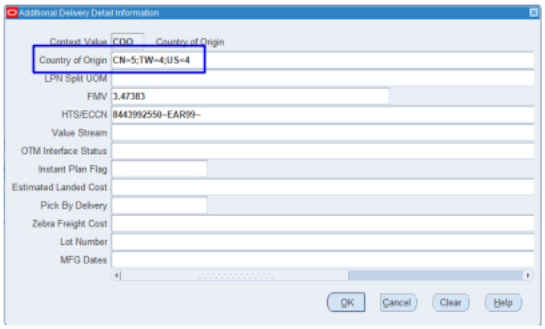

✓ After updating the COO, the user must wait 30 minutes for the interface to update before performing an Infoship Call.

This document contains proprietary information which is the exclusive property of Zebra Technologies Corp.

The most recent version of this document is located on the ISO Library.
Verify revision number before use.

3. Perform Infoship Call; carrier label will automatically print.

- ✓ If a multi-LPN order, the last LPN must have the weight and dimensions entered in the system before performing an Infoship Call.

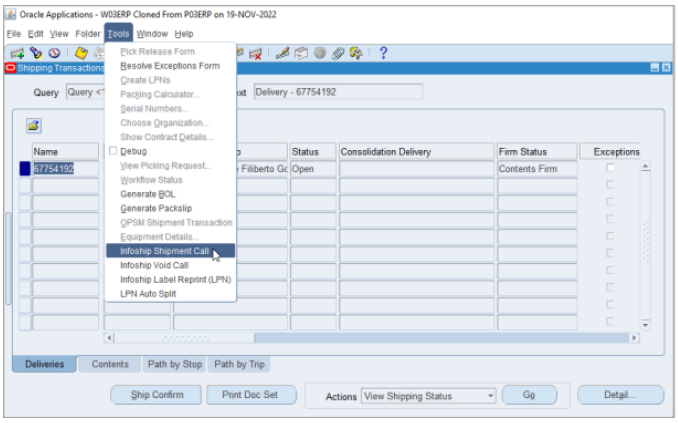

4. If a warning for AES filing appears, you must go to GTM to process the AES. Reference GTM AES Filing.pdf

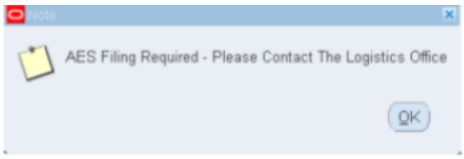

5. If the shipment is DHL, a soft warning message will display, indicating that AES needs to be filed. But the Infoship will still proceed. Therefore, the shipment needs to be voided and AES filed.

6. In the shipping transactions screen, under tools, select Infoship Void Call and perform an AES filing.

7. After AES is filed, perform the Infoship Call again.

- ✓ If the Infoship call is successful, the system will display a message.
- ✓ The carrier label will automatically print.

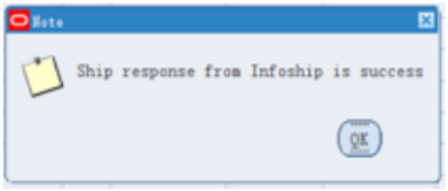

8. If the Infoship call returns a call error, reference WI - Outbound - Infoship Call - Error Messages v1.0.pdf for appropriate resolution.

9. Print the SC_ NALA_Z-Slip using the Oracle MWA application. Reference WI - Outbound - Label Printing v1.0.pdf

- ✓ If the delivery has more than 6 lines and/or more than 12 boxes, print a paper packing slip instead of the Z-Slip.
- ✓ One Z- Slip or packing slip needed per delivery.

10. For multi-LPN orders, print the LPN contents label. Reference WI - Outbound - Label Printing v1.0.pdf

- ✓ Contents Label is not needed for single-LPN shipments.

Shipping Contents	NA_Pallet_Label	Shipping label per LPN showing the address details, the contents and the carrier	
Shipping Contents	NA_Blind_Label	Same as above but without the Zebra name/logo	

11. For international shipments, print 3 copies of the Commercial Invoice from Oracle unless the PCR states a different number of copies is needed. Reference WI - Outbound - Generate Shipping Documents v1.0.pdf

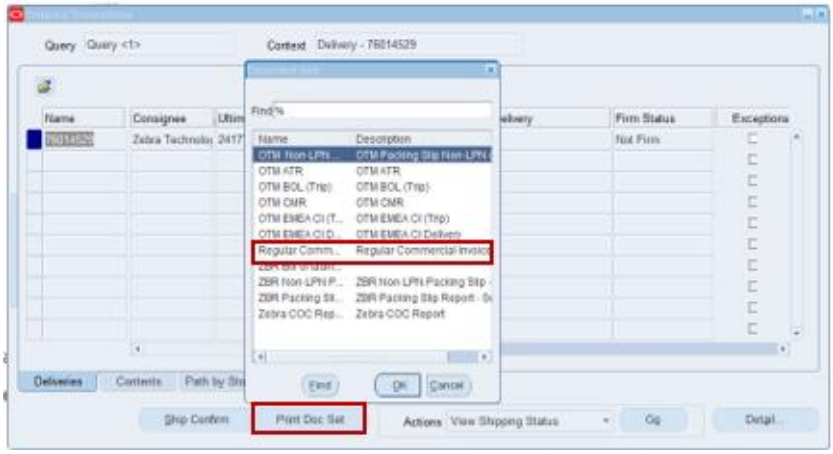

- ✓ Brazil shipments require the blue Zebra stamp on the invoice with a blue pen signature.

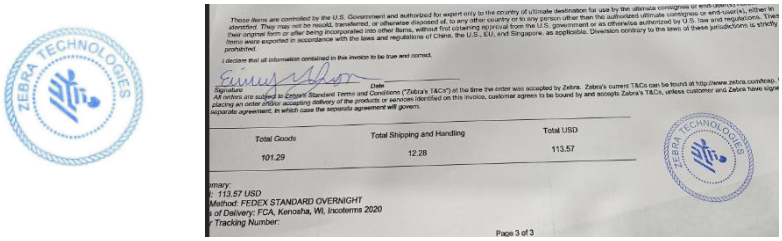

12. Apply the corresponding labels and attach the needed documents to the cartons.

- ✓ Ensure labels align with the edges of the carton; do not fold any label over the edge.
- ✓ Use adhesive pouches for paper documents.
- ✓ If multiple cartons, ensure carrier labels and LPN contents labels match.

13. If the shipment contains Dangerous Goods (DG), ensure the carton is labeled according to the mode of transportation. Reference DG - Label Placement Job Aid.pdf

14. If the shipment is shipping Express and contains UN3090 or UN3480 material, generate and print DG Shippers Declaration in Labelmaster DGIS. Reference DGIS Shipper Declaration for Air Shipments Rev02.pdf

- ✓ DG Shippers Declaration must be printed in color due to the red hatching marks on the document!

SHIPPER'S DECLARATION FOR DANGEROUS GOODS

Shipper Zebra Technologies Corp
10375 140th Avenue
Kenosha, WI 53142
United States

Air Waybill No. ORD230086164

Page 1 of 1 Pages

Shipper's Reference Number (optional) 76292070

Consignee Zebra Technologies Europe Limited
Mercurius 12
Heerenveen 8448
Netherlands

LABELMASTER SOFTWARE

Two completed and signed copies of this declaration must be handed to the operator.

TRANSPORT DETAILS

This shipment is within the limitations prescribed for: (delete non-applicable)

CARGO AIRCRAFT ONLY

Airport of Departure:

Airport of Destination:

WARNING

Failure to comply in all respects with the applicable Dangerous Goods Regulations may be in breach of the applicable law, subject to legal penalties.

Shipment type: (delete non-applicable)

NON-RADIOACTIVE

NATURE AND QUANTITY OF DANGEROUS GOODS

UN Number or Identification Number, proper shipping name, Class or Division (subsidiary risk), packing group (if required), and all other required information.

UN3480, Lithium ion batteries, 9
62 Fibreboard Boxes x 5.015 kg
965 IB

15. If shipping a DG shipment (UN3480 or UN3090) via FedEx Express, ensure that the carrier label has noted IDG on it. Reference FedEx Ship Manager Rev02.pdf

16. Place the PCR on the carton and push the box to the automatic conveyor.

- ✓ The single lines associates will perform the stage move to the appropriate carrier pallet.

17. Perform an LPN stage move to the appropriate pallet. Reference WI - Outbound - Stage Move v1.0.pdf

- ✓ This will facilitate ship confirming the shipments once they depart the facility.

This document contains proprietary information which is the exclusive property of Zebra Technologies Corp.

The most recent version of this document is located on the ISO Library.
Verify revision number before use.

18. After the stage move performed place the PCR in the appropriate carrier folder after shipment processing.

4. REFERENCES

Document #	Document Title
	WI - Outbound - Adding Weights and Dims 1.0.pdf
	WI - Outbound - Updating COO v1.0.pdf
	GTM AES Filing.pdf
	WI - Outbound - Infoship Call - Error Messages v1.0.pdf
	WI - Outbound - Label Printing v1.0.pdf
	WI - Outbound - Generate Shipping Documents v1.0.pdf
	DG - Label Placement Job Aid.pdf
	DGIS Shipper Declaration for Air Shipments Rev02.pdf
	FedEx Ship Manager Rev02.pdf
	WI - Outbound - Stage Move v1.0.pdf

5. REVISION HISTORY

The following table lists all revisions (including the original document) to this procedure, the date, and the reason for the revision.

Rev.	Rev. Date	Description of Change	Revised By
01	11/10/23	Original issue	A.Cabrera

This document contains proprietary information which is the exclusive property of Zebra Technologies Corp.

The most recent version of this document is located on the ISO Library.
Verify revision number before use.