1. OVERVIEW

The following steps will assist associates in successfully navigating the ZebraDesigner3 application to create, print or update shipper consignee labels.

2. SHIPPER-CONSIGNEE LABEL TEMPLATES

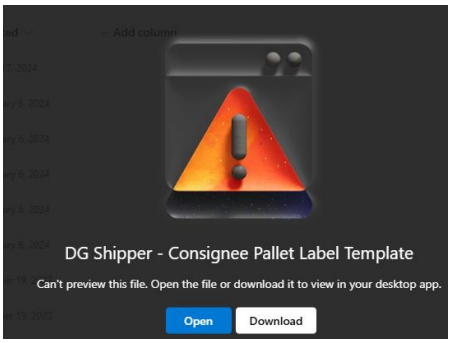

1. To use the pre-existing shipper/consignee templates for DG shipments, navigate to the links below.
2. Click on the desired link.
   - ✓ Please remember that the pallet label cannot be the same size as the carton label.

   DG Shipper - Consignee Carton Label Template
   DG Shipper - Consignee Pallet Label Template
3. A can't preview this file message will appear.
4. Click on download.
5. The downloads message box will appear, click on 'Open File'.

6. The Zebra designer template will appear.
   - ✓ Only update the battery information, weight and consignee information.
   - ✓ Do not change the font.

This document contains proprietary information which is the exclusive property of Zebra Technologies Corp.

The most recent version of this document is located in the Kenosha Training Library.
Verify revision number before use.

3. SHIPPER-CONSIGNEE LABEL CREATION

To create a label from scratch, follow the instructions below.

1. Open 'Zebra Designer 3', icon on the desktop. If software is not available, please see your lead or Supervisor.

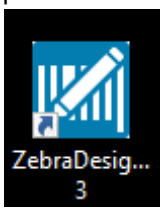

2. Once the application is opened, click on "Create New Label" on the top left-hand side

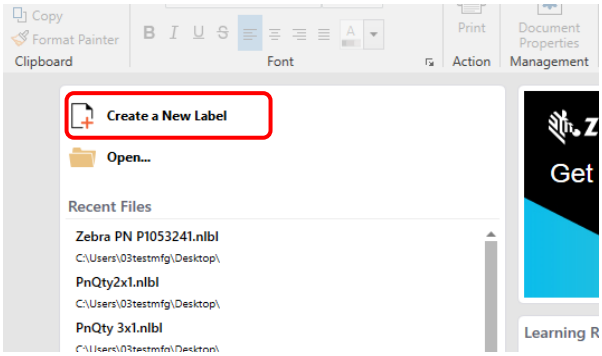

3. In the 'New Label Setup Wizard' window, a printer must be chosen. Please ensure that the correct printer is chosen. If not, select it from the drop-down menu and click 'Next'.

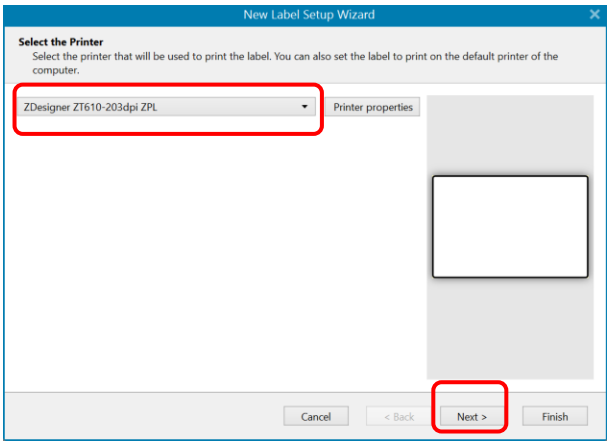

4. Keep the default setting of 'Print on a Roll of Labels' and click 'Next'

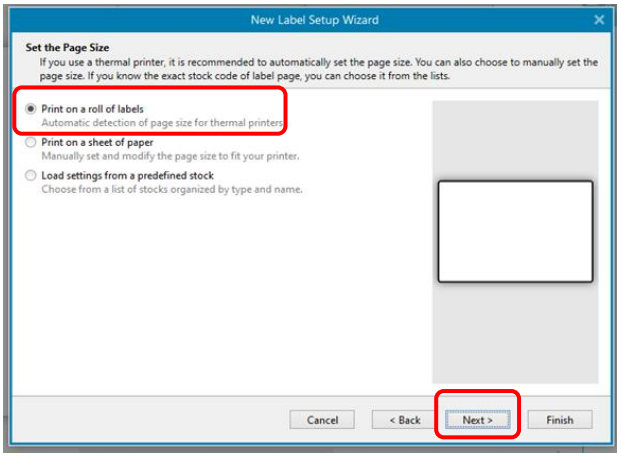

5. Keep the default setting of 'Portrait Mode' and click 'Next'

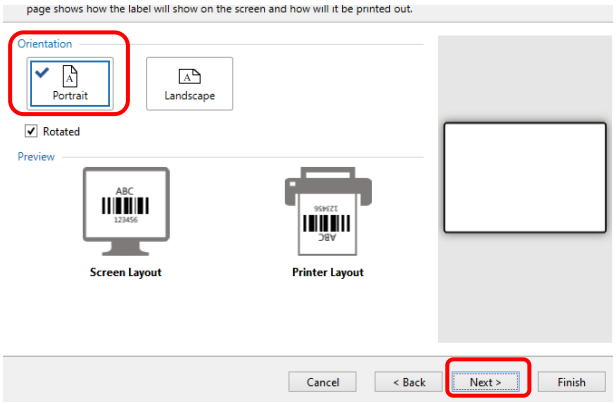

6. Change the Label Dimensions to the size of the label you will be using and click 'Next.'

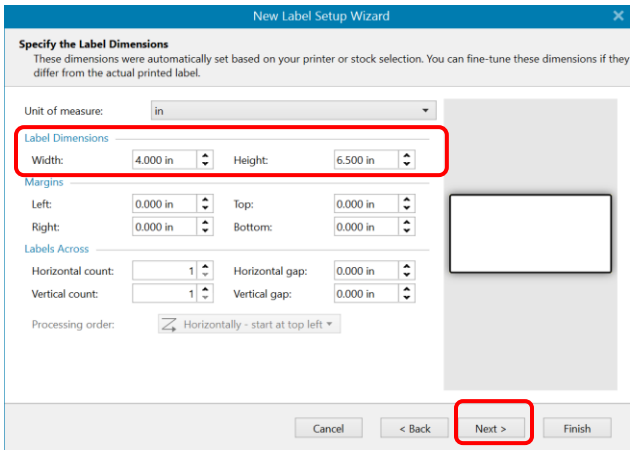

✓ Most printers have label sizes of 4 x 6.5.

7. You will be brought to the summary page, where you will confirm that the printer and dimensions are correct. Select 'Finish'. If you need to make any changes, select the 'Back' button.

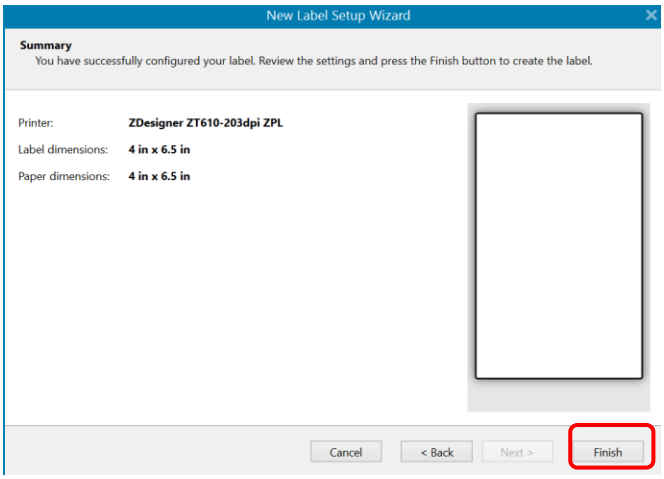

8. Select 'Text' in the top left-hand corner and click anywhere on the blank label template in the center of the screen.

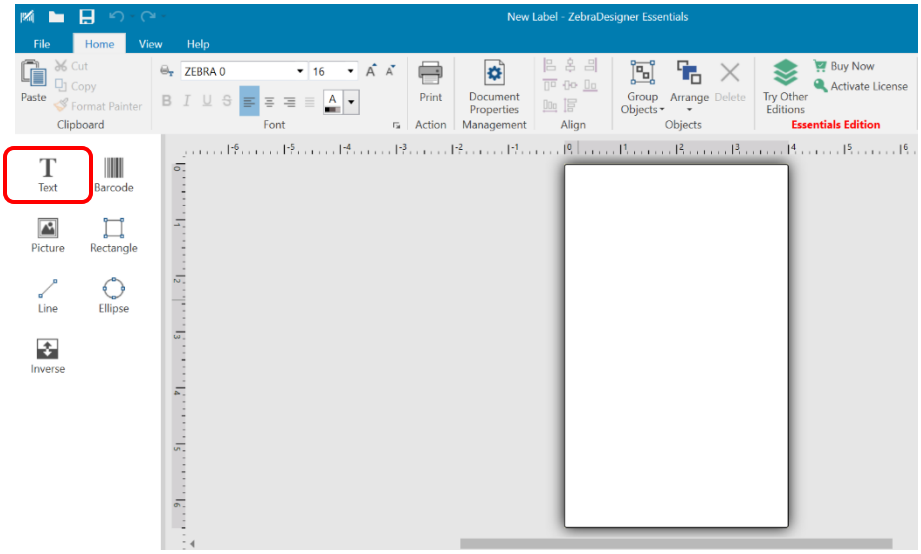

9. A small blue text box will appear; you can enter the required information.

✓ Please use Trebuchet MS font style—no fancy styles. If you use a big font, you will see a caution icon indicating that you are outside the margins.

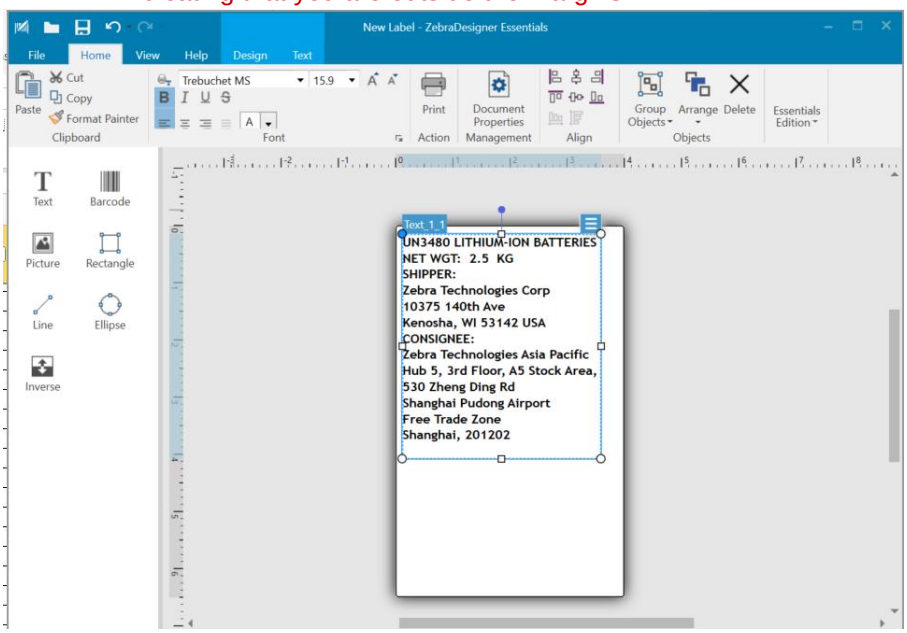

10. If you need to change the text, double-click on the text box. A new pop-up will appear with options to change the font size and style. Once changes are made, click apply and click the 'X' to close the pop-up.

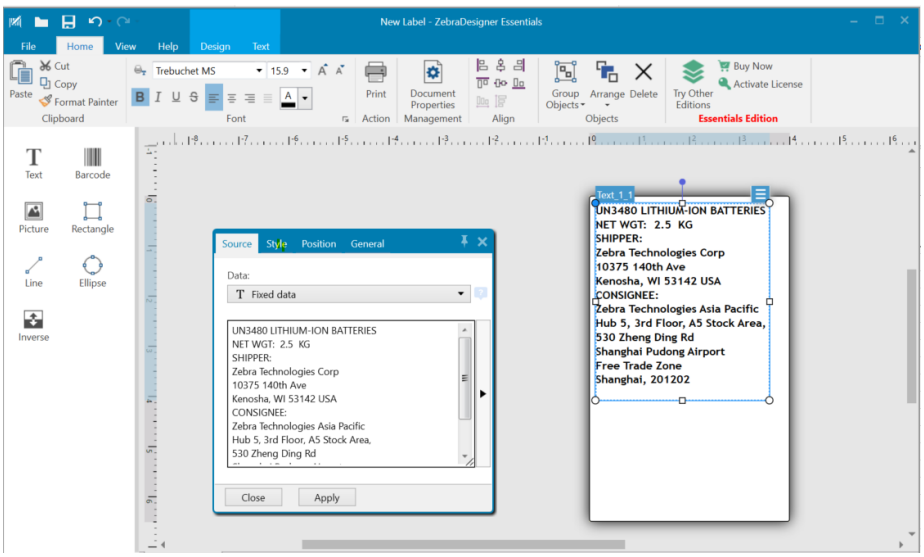

11. You can adjust or move the text box to be correctly centered and readable.

12. Click the 'Print' button towards the top of the application.

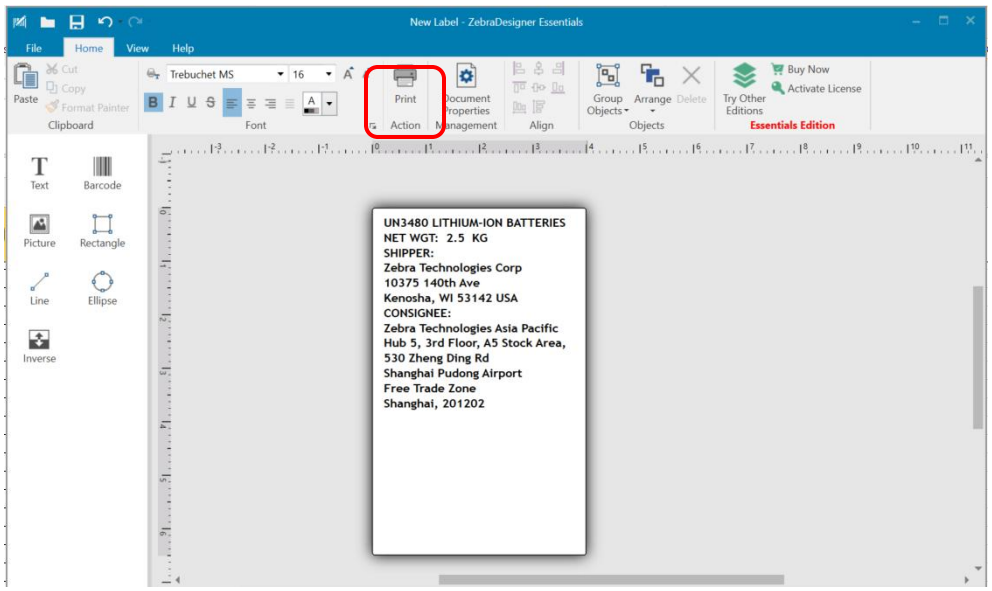

13. If you need to print multiple labels, change the quantity to the number of labels needed.

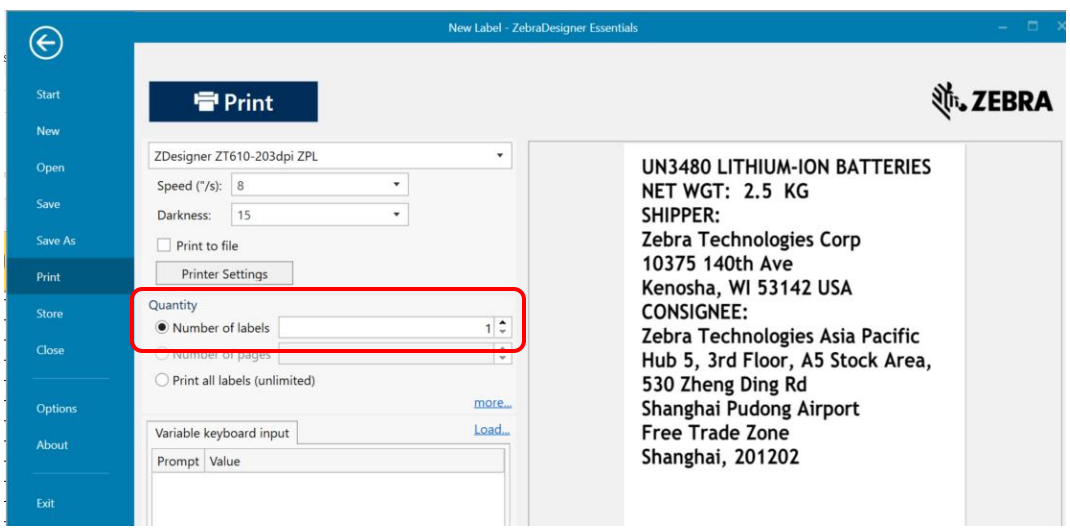

This document contains proprietary information which is the exclusive property of Zebra Technologies Corp.

The most recent version of this document is located in the Kenosha Training Library.
Verify revision number before use.

Pallet Label:

UN3480 LITHIUM-ION BATTERIES
NET WGT: KG
SHIPPER:
Zebra Technologies Corp
10375 140th Ave
Kenosha, WI 53142 USA
CONSIGNEE:
Zebra Technologies Asia Pacific
Hub 5, 3rd Floor, A5 Stock Area,
530 Zheng Ding Rd
Shanghai Pudong Airport
Free Trade Zone
Shanghai, 201202

Carton Label:

UN3480 LITHIUM-ION BATTERIES
NET WGT: KG
SHIPPER:
Zebra Technologies Corp
10375 140th Ave
Kenosha, WI 53142 USA
CONSIGNEE:
Zebra Technologies Asia Pacific
Hub 5, 3rd Floor, A5 Stock Area,
530 Zheng Ding Rd
Shanghai Pudong Airport
Free Trade Zone
Shanghai, 201202

UN3480 LITHIUM-ION BATTERIES
NET WGT: KG
SHIPPER:
Zebra Technologies Corp
10375 140th Ave
Kenosha, WI 53142 USA
CONSIGNEE:
Zebra Technologies Asia Pacific
Hub 5, 3rd Floor, A5 Stock Area,
530 Zheng Ding Rd
Shanghai Pudong Airport
Free Trade Zone
Shanghai, 201202

- ✓ If you want to maximize the use of the label, you can duplicate the text box, resulting in two labels in one. Just copy and paste the text box.
- ✓ The pallet shipper/consignee label font MUST be larger than the carton shipper/consignee label font.

4. REFERENCES

Document #	Document Title
	DG Shipper - Consignee Carton Label Template
	DG Shipper - Consignee Pallet Label Template

5. REVISION HISTORY

The following table lists all revisions (including the original document) to this procedure, the date, and the reason for the revision.

Rev.	Rev. Date	Description of Change	Revised By
01	09/25/2024	Original issue	A. Cabrera
02	03/12/2025	Added Zebra designer templates for carton and pallet labels.	A. Cabrera

This document contains proprietary information which is the exclusive property of Zebra Technologies Corp.

The most recent version of this document is located in the Kenosha Training Library.
Verify revision number before use.