INFOSHIP CALL/VOID – ERROR MESSAGES

The following error messages may been seen when making an InfoShip Call.
For each error, the resolution details are shown.

Please note that the Error message numbering is not unique nor consistent across Infoship. So, when referencing an error please reference the entire message and not just the error number.

Call Error	Resolution
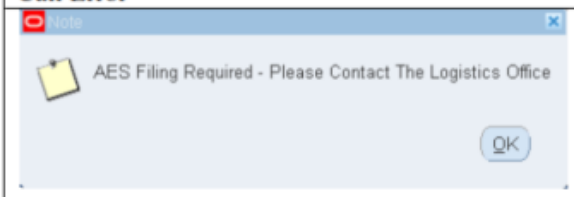	This is a soft-warning. You will be allowed to continue processing the Infoship call. Ensure that an EEI is filed for this shipment.
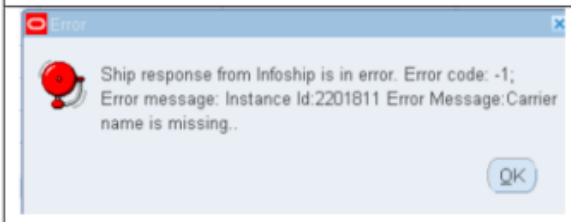	The carrier/service selected is not supported in that region. Contact your CCA/ISR for the correct ship method.
	The carrier/service selected is not supported in that region. Contact your CCA/ISR for the correct ship method.

Call Error	Resolution
	Exclusive to Parcel, this shipment is too heavy for the selected carrier. If the parcels can be repacked to decrease weight, do so. Otherwise, contact your CCA/ISR to request a modification of the service level and/or shipment type on the delivery.
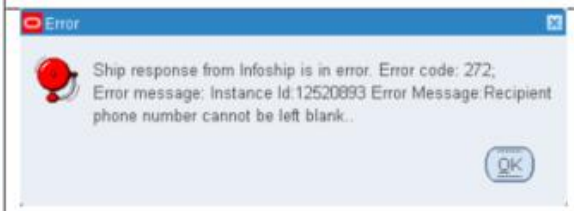	The phone number associated with the client contact has not been entered correctly. Contact your CCA/ISR to request the addition of the client contact phone number for this order. Additionally, ask them to update the customer so this error does not occur again.
	The country ID associated with the freight forwarder address for the bill of lading has not been entered correctly. Contact your CCA/ISR to request a change to the freight forwarder address country code for this order.

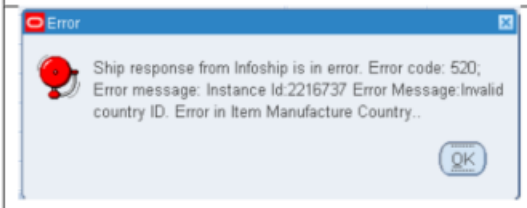	The country of origin (COO) has not been specified correctly. Determine the COO for the parts. Enter the COO in the DFF for the Item on the Contents tab.
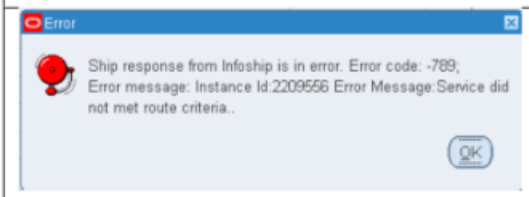	You have selected routing guide however one of the conditions has not been met. Contact your CCA/ISR to request an appropriate ship method, then add it to the delivery.
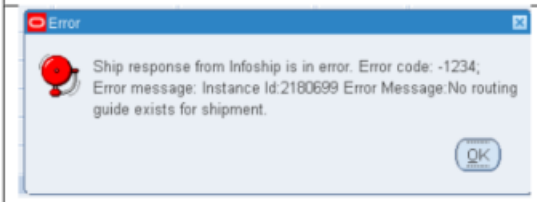	The routing guide for this customer does not exist. Contact your CCA/ISR to request an appropriate ship method, then add it to the delivery.

Call Error	Resolution
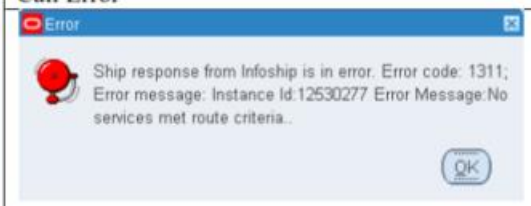	The selected service level cannot fulfill the requirements (i.e. required delivery date). Contact your CCA/ISR to request a modification of the service level and/or shipment type on the delivery.
	The HTS code is not defined for a specific item. Contact HelpDesk to have the HTS code updated in Oracle.
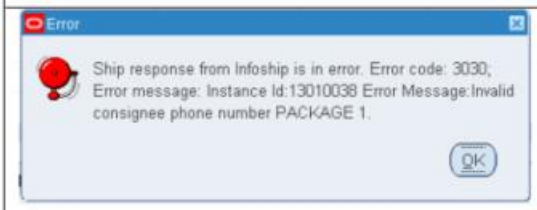	The phone number associated with the client contact has not been entered correctly. Contact your CCA/ISR to request the addition of the client contact phone number for this order. Additionally, ask them to update the customer so this error does not occur again.
	The phone number associated with the client contact has not been entered correctly. Contact your CCA/ISR to request the addition of the client contact phone number for this order. Additionally, ask them to update the customer so this error does not occur again.
	The phone number associated with the client contact has not been entered correctly. Contact your CCA/ISR to request the addition of the client contact phone number for this order. Additionally, ask them to update the customer so this error does not occur again.
	Individual item weight was missing. Contact HelpDesk to have the item weight updated in Oracle.

Call Error	Resolution
	The shipment is within a set of parameters where ScanSource has special instruction from their transportation department (in this case anything over 5999 lbs needs to be called in for specific full truckload instructions). Call the traffic dept, get instructions, then select the ship method as directed by the Scansource team.
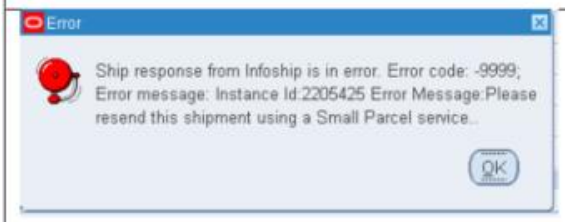	The shipment has been packaged for LTL but is most effectively shipped OR is required by the customer to be shipped as small parcel. De-palletize and re-ship as Small Parcel.

Potential errors when attempting to <u>void a shipment</u>:

Void Error	Resolution
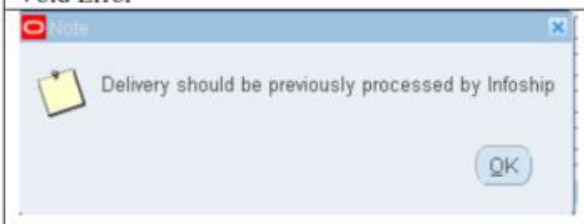	You have attempted to void a line for which the Infoship call has not been successfully completed. Do not attempt to void this call.