PRINT LABOR LOAD REPORT

In preparation for the actual Assembly process, the 'Zebra Labor Load Report' can be printed.
This report contains important information about the Assembly itself and the Components and Resources required prior to carrying out the Assembly completion process.

Step 1: From the Oracle Forms Toolbar select 'View' -> 'Requests'

Click on 'Submit a New Request' in the pop-up screen 'Find Requests'

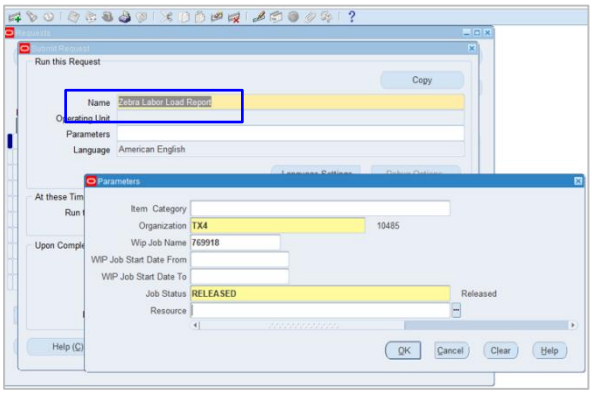

Step 2: Select the report 'Zebra Labor Load Report'

Step 3: In the 'Parameters' section enter the following details:

- Organization: 'TX4'
- WIP Job Name: Scan or enter the Job Number
- Job Status: 'Released' or 'Released and Unreleased'

Note: It is not possible to run the report for a job with status 'Complete' or 'Closed'

Click on 'OK'

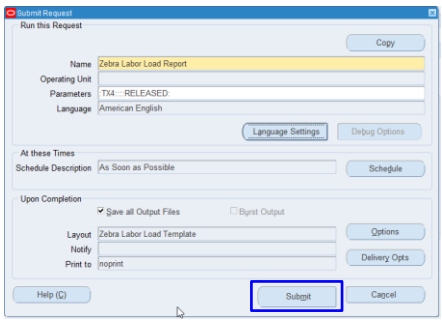

Step 4: Click on the button 'Submit'

In the pop-up box select 'Yes' if you want to generate another report, otherwise select 'No'

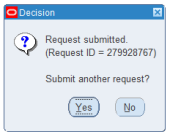

Once you have selected 'No', click on 'Find' in the pop-up screen 'Find Requests'

Step 5: By default all your report requests from the previous 7 days will now be displayed

To view your report, select the report record first and click on the 'View Output' button.
The report will be displayed, ready for printing

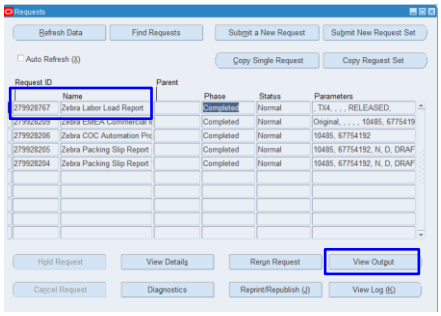

Zebra Labor Load Report

Item Category :
Organization : TX4
WIP Job Name : 769918
WIP Job Start Date From :
WIP Job Start Date To :
Job Status : RELEASED
Resource :

Report Printed Date : 19-Oct-2022 06:08:45

WIP Job Start Date	WIP Job Completion Date	Job	Resource	Item Number	Resource Usage (UOM: HR)	Job Quantity	Total Resource Usage (UOM: HR)	Resource Applied	All Material Available ?	Material Status	Remark	Quantity Completed
Oct-19-2022	Oct-26-2022	769918	R2	ZT61042-T01A100Z	0.50	1.00	0.50	0.00		Waiting for Material Drop		0.00
						Resource Total:	0.50					
						Date Total:	0.50					

Your report has been generated

Explanation for details on report:

Resource Information | Material Information

WIP Job Start Date	WIP Job Completion Date	Job	Resource	Item Number	Resource Usage (UOM: HR)	Job Quantity	Total Resource Usage (UOM: HR)	Resource Applied	All Material Available ?	Material Status	Remark	Quantity Completed
Aug-1-2022	Aug-5-2022	612070	LPRNTR/OTH	ZT41142-T5E00C0Z	0.25	5.00	1.25	1.25		Waiting for Pick Release		0.00
						Resource Total:	1.25					
						Date Total:	1.25					

Resource Information	Comments
Resource Usage	For each resource linked to an operation step in the job, the resource usage will be displayed. 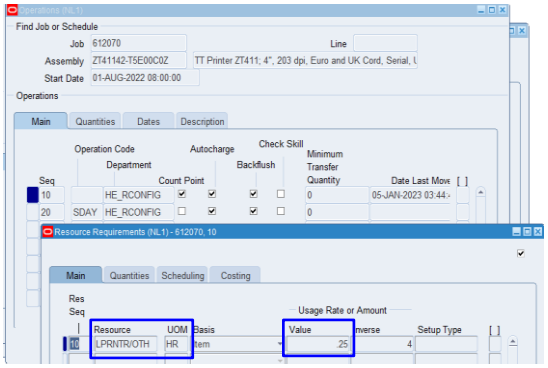 *Note: If the job contains multiple Operations with associated resources, a separate record will be displayed for each Operation/Resource. However, no resource details will be printed for the 'SDAY' Operation/Resource.*
Job Quantity	The quantity as specified on the job
Total Resource Usage	The Total Resource Usage is calculated as the Usage per unit * Job quantity
Resource Applied	The 'Resource Applied' column will show the resources that are already used based on the quantity completed against the job: 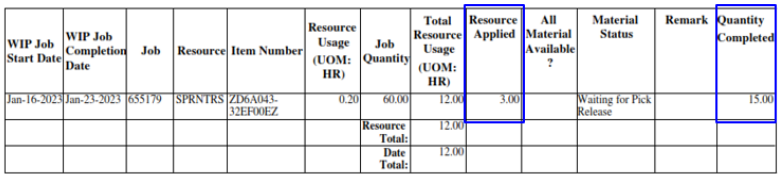 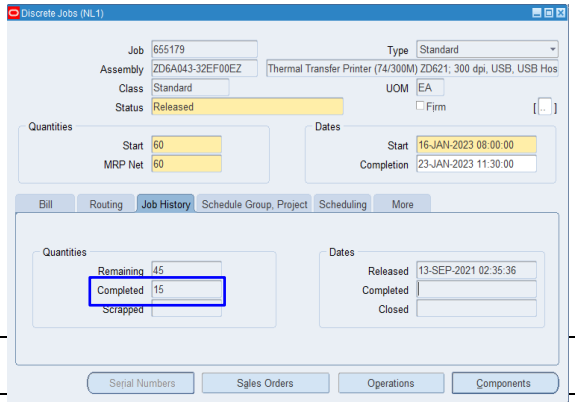

Material Information	**Comments**
All Material Available?	This column states '**Yes**' when <u>all</u> material has been dropped (even if the actual Drop locator does not match the Supply locator specified in the job)
Material Status	Possible values: • 'Waiting for Pick Release': This status is displayed when the Pick Release has not been done for the job • 'Waiting for Material Drop': This status is displayed when the Pick Tasks have been created but not yet <u>completely</u> executed (Loaded and Dropped) • 'Partial Pick Release Done': This status is displayed when some components have been pick released but not all the components *Please note: The same status will be displayed even if those Pick Tasks have already been picked and dropped* • 'Complete Drop Tasks Done' with Drop Location: This status is displayed when all Pick Tasks have been completed, and all LPNs have been dropped.

WIP Job Start Date	WIP Job Completion Date	Job	Resource	Item Number	Resource Usage (UOM: HR)	Job Quantity	Total Resource Usage (UOM: HR)	Resource Applied	All Material Available ?	Material Status	Remark	Quantity Completed
Dec-29-2022	Dec-29-2022	763663	SPRNTRS	ZT62063-T2E0100Z	0.20	29.00	5.80	0.00	**Yes**	Complete Drop Tasks Done: RMF1/WC.012.A.00.		0.00
						Resource Total:	5.80					
						Date Total:	5.80					

Other Information	**Comments**
Remark	When the organization associated with the job is one of: 'VH1', 'WI1', 'GA1', 'CA2', 'CA3', 'TX1', 'VH3','TX2','TX3','TX4','TX5' then the title of the attachment is displayed in the 'Remark' field, for example: 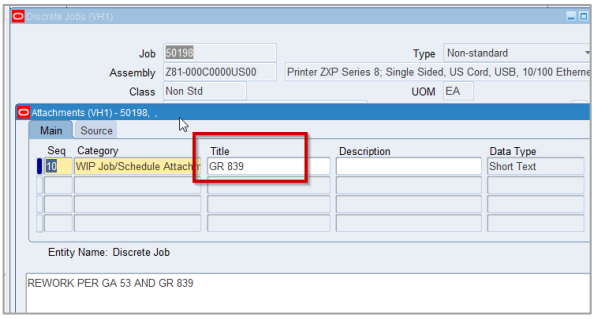 When the organization associated with the job is 'SG1' then the description of the job is shown in the 'Remark' field, for example: 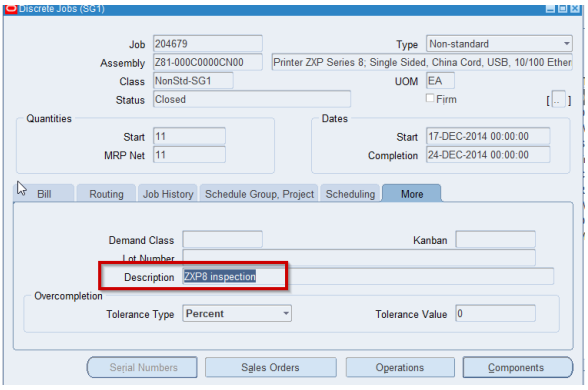
Quantity Completed	This shows the quantity already completed against the job.

	Please note: It is not possible to run the report for a job that has status 'Complete'