PRINT TRAVELERS

In preparation for the actual Assembly process, the so-called 'Travelers' need to be printed.
The 'Travelers' contain important information about the Assembly itself and the Components required to complete the Assembly.

Step 1: From the Oracle Forms Toolbar select 'View' -> 'Requests'

Click on 'Submit a New Request' in the pop-up screen 'Find Requests'

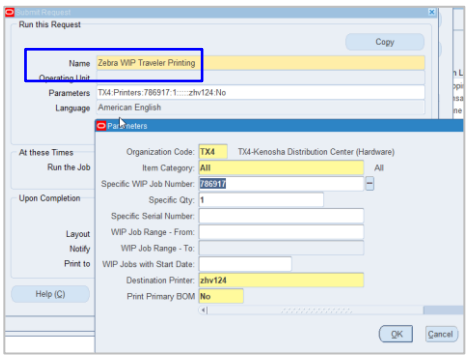

Step 2: Select the report 'Zebra WIP Traveler Printing'

Step 3: In the 'Parameters' section enter the following details:

- Organization Code: 'TX4'
- Item Category: 'All'
- Specific WIP Job Number: Scan or enter the Job Number
- Specific Qty: If this field is left blank, then the system will print 1 Traveler for each unit in the job (so matching the quantity for the job). If only 1 Traveler is required, enter '1' in this field
- Destination Printer: Scan or enter the correct printer
- Print Primary BOM: 'No'

Click on 'OK'

Please note:
Travelers can only be printed so long as there is still an open quantity against the job (job is not completed)
If the Travelers fail to print, ensure that the Item Category shows 'All'

Step 4: Click on the button 'Submit'

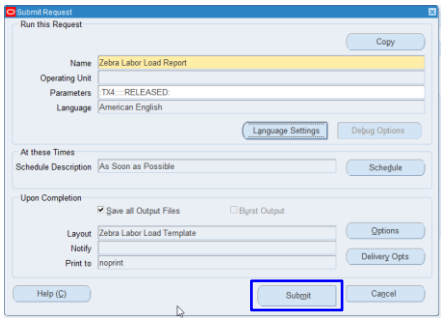

In the pop-up box select 'Yes' if you want to generate another report, otherwise select 'No'

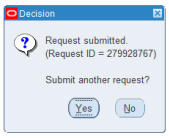

Once you have selected 'No', click on 'Find' in the pop-up screen 'Find Requests' to view progress of the request

Step 5: Once the request is completed, the Travelers will be printed

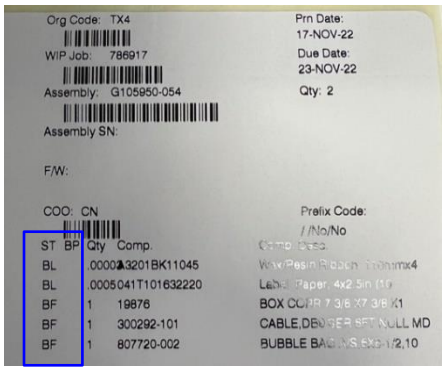

Please note following settings for the Component details:

Setting	Description/ Supply Type	Comments
BL	Bulk	This item does not require any inventory transactions
BF	Backflush/ Assembly Pull or Operation Pull	The inventory transactions are automatically generated upon completing an Assembly ('Assembly Pull' or 'Operation Pull')
IS	Issue/ Push	The inventory transactions must be manually generated
PH	Phantom	Phantom item in the Bill of Material (This Supply Type should not be assigned to Work Orders, please ask a Planner to update this)
SU	Supplier	Generally used for Outside Processing; no material issues required (This Supply Type should not be assigned to Work

		Orders without an Outside Process, please ask a Planner to update this)

Your Travelers are printed