REPRINT COMMON CRADLE LABELS

If a Common Cradle Label (Product Label, Pack Label or Overpack Label) is damaged this can only be reprinted from the 'Label History' program in Oracle Forms.

Notes:
Reprints via Oracle can only be generated before the LPN is dropped into inventory (after the drop a manual process must be used instead)
These labels cannot be generated using the scangun

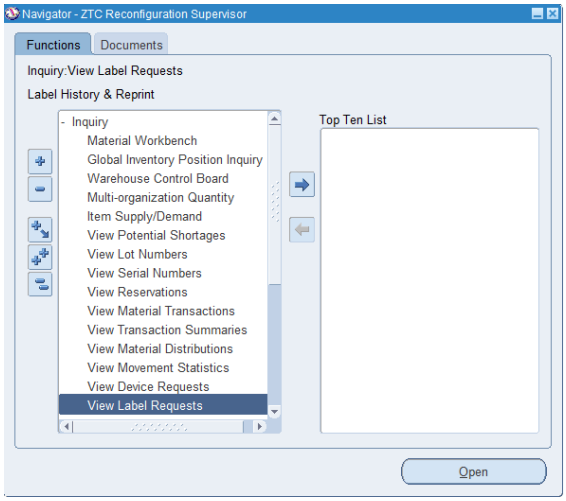

Step 1: Using responsibility 'ZTC Reconfiguration Supervisor' navigate to 'Inquiry' -> 'View Label Requests'

Step 2: Enter the selection criteria:

- User: Enter the user ID of the person that originally printed the label (optional)
- Label Type: 'LPN'
- Label Format: Enter the correct Label format:
  - Product Label: 'EU_CC_PRODUCT_LABEL'
  - Pack Label: 'EU_CC_PACK_LABEL'
  - Overpack Label: 'EE_CC_OVERPACK_LABEL'
- Request Date: Select the date the labels were originally Printed

Please note: Under the 'Label Info' tab there is also an option to specify the item number or an LPN number

Click on the 'Find' button

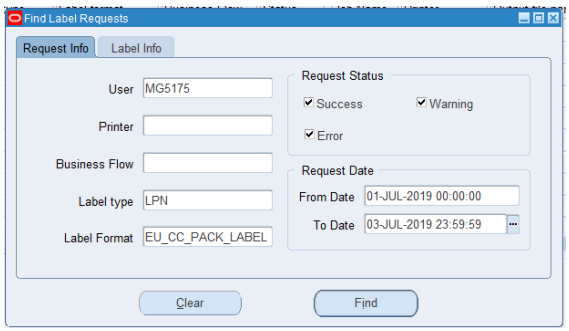

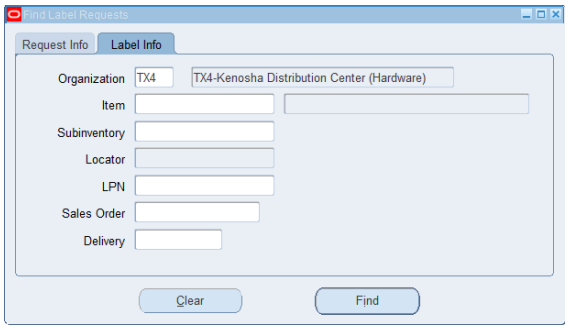

Step 3: The system will now show the list of labels that can be reprinted

Please note:
In the details under 'Label Content' you can find the job number and serial number

Select the line with the label that you want to reprint
There is no need to enter the printer or quantity, the reprint will always be done to the original printer

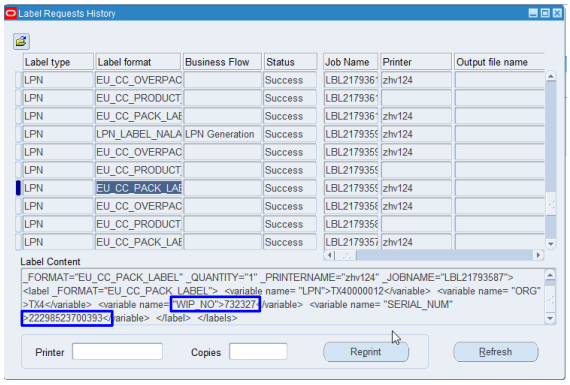

- The Labels have been reprinted to the original printer