PTO – KIT CREATION

The PTO Kitting process – using the Oracle Packing Workbench – covers the process of creating the customer-specific kits. This kitting process can commence once the materials have been picked and the PTO Stations have been set up for kitting.

The PTO Kit Sheet (part of the Pack Consolidation Report) shows all the required information for the kits:

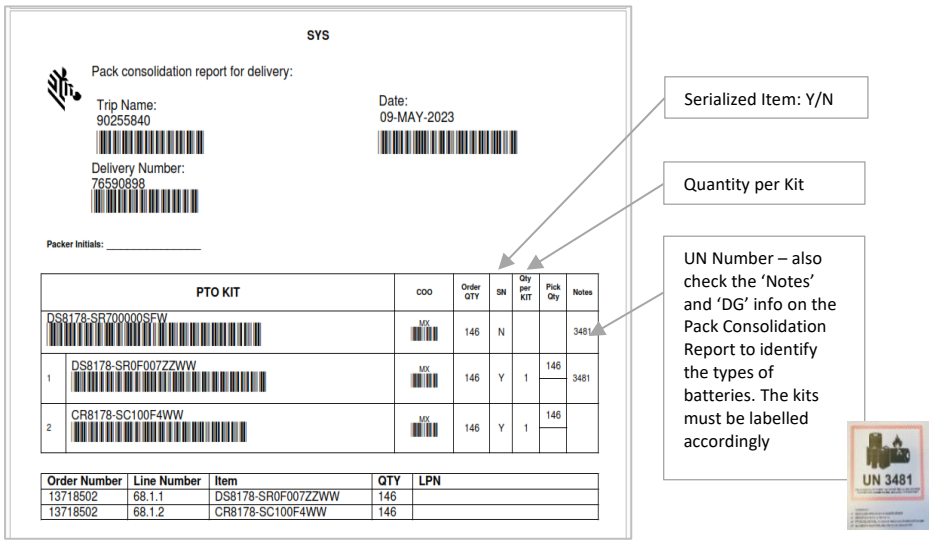

Please double-check that you have all materials required (packed into a single LPN) and that the Country of Origin is updated against the Delivery in case of a multis-sourced item (this is highlighted on the Pack Consolidation Report) Also ensure that you are logged into the Kit (or Baby) Label printer located on the PTO Station you will be using. Before you start kitting, please ensure that the H file is displayed in your task bar.

Step 1: Use responsibility 'ZTC Warehouse System Packer' And navigate to 'Packing Workbench'

Enter the correct Organization and press 'OK'

Step 2: Scan the barcode for the Packing Station you are working on

Then scan the Delivery number from the PTO Kit Sheet

Note: By default, the Packing Process option is set to 'LPN Split' which is the correct option for creating the kits

Click on 'Find'

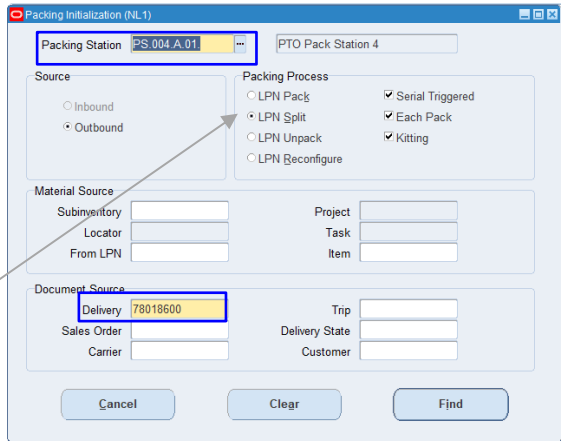

Step 3: The Packing Workbench will be displayed

Some important features:

- Packing Message: this message indicates the next step in the kitting process
- Content Information: details of current scan
- LPN Content: This section shows the kit components already scanned into the kit
- Eligible Material: This section shows the items, LPNs and quantities of the materials related to the kitting process

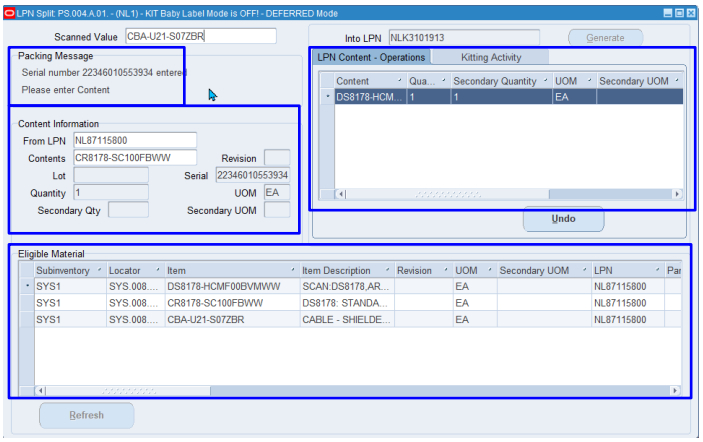

Step 4: To complete a kit, perform the following scans:

1. First scan the LPN that contains all the kit components
2. Then scan each kit component. It is best to start with the non-serialized items.
   - Scan the <u>item barcodes</u> for the non-serialized components from the PTO Kit Sheet and place the components inside the box (kit)
   - Scan the <u>Serial Number</u> for any serialized component from the label on the item and place the component inside the box (kit)
     Note: if there are no serialized items you can skip this step

The quantity of each component in a kit is not always '1', so please check the PTO Kit Sheet for the quantity per Kit

Note: The Packing Message, Content Information, LPN Contents and Eligible Material details will be updated after each scan.

Step 5: Once all the components for a single kit have been scanned, the kit must be closed, and the label must be generated and applied.
To do this, scan the barcode for 'Validate, Close, Kit LPN' on the PTO Station
This will validate the kit and close it and the Kit label will be printed

The Customer Part Number is only printed when applicable

Note: The LPN information will briefly be shown

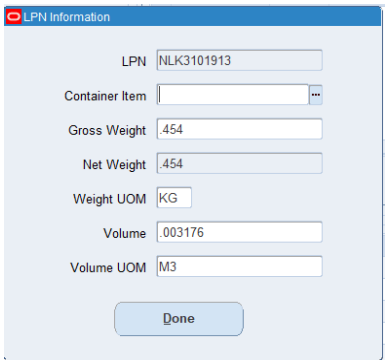

Note: By default, the regular sized Kit labels (shown above) are printed. If, however, the smaller 'Baby-labels' are required, this needs to be activated from the Packing Workbench via 'Tools' -> 'Print Baby Label'.
The current setting (OFF/ON) is displayed at the top of the Packing Workbench

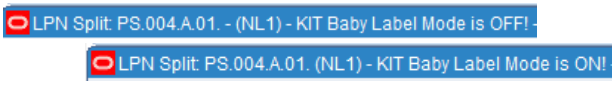

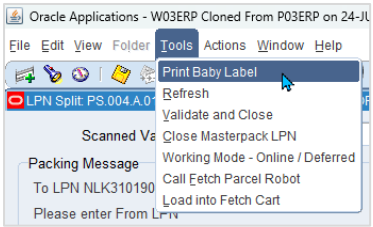

The PTO Kitting transactions are done, the kit completed, and the kit labels are printed and applied to the kit