OVERPACK BULK PRINTING FOR WALMART AND TOSHIBA

1. Logged into Oracle ERP, open the folder 'ZTC Warehouse System Packer' and select the option 'Packing Workbench'

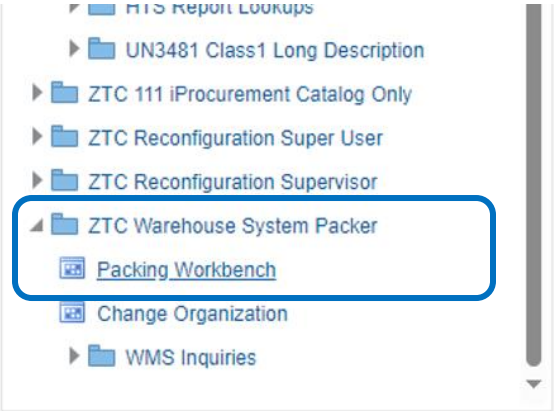

2. Select the organization from where the pick was made; ex. 'TX4'

   Click OK

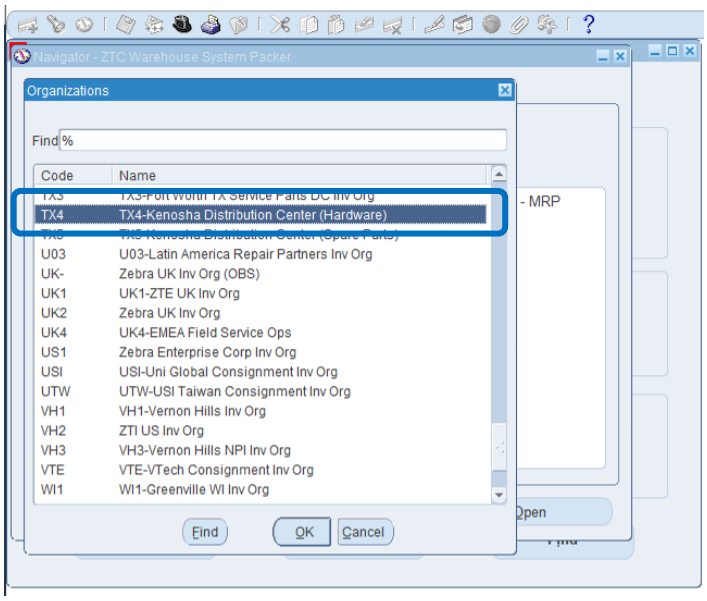

3. Proceed to the 'View' tab and click on 'Requests'

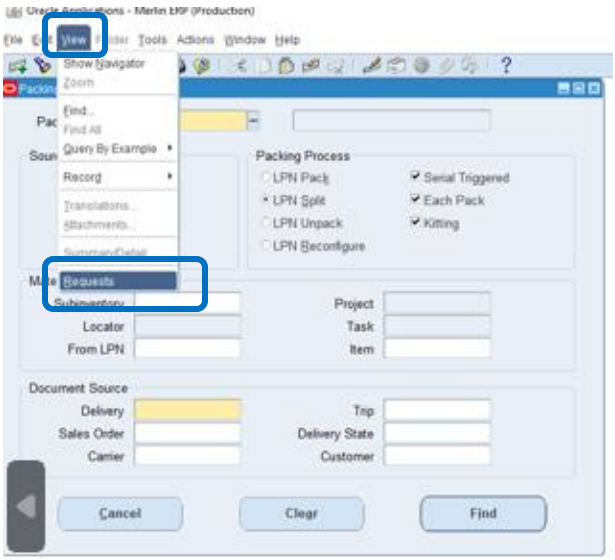

4. Select 'Submit a New Request'

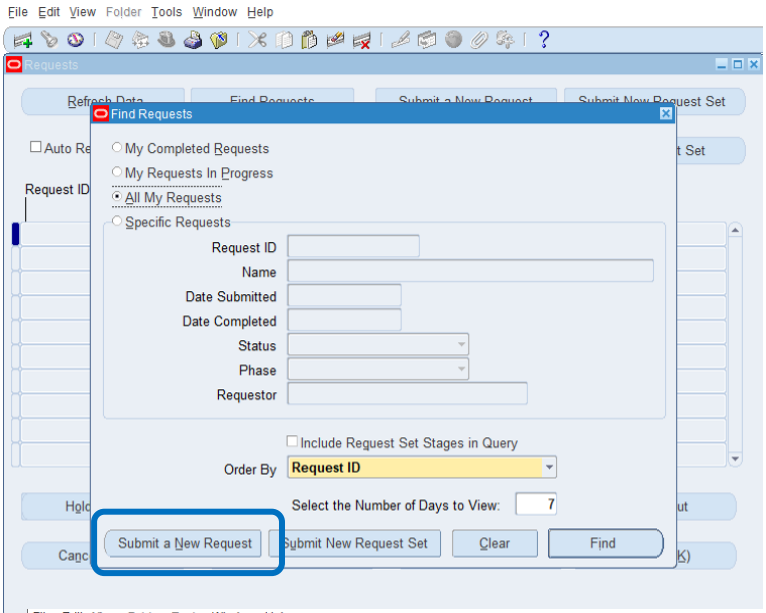

5. In the Name Bar enter '%bulk%'

Click the 'Submit'

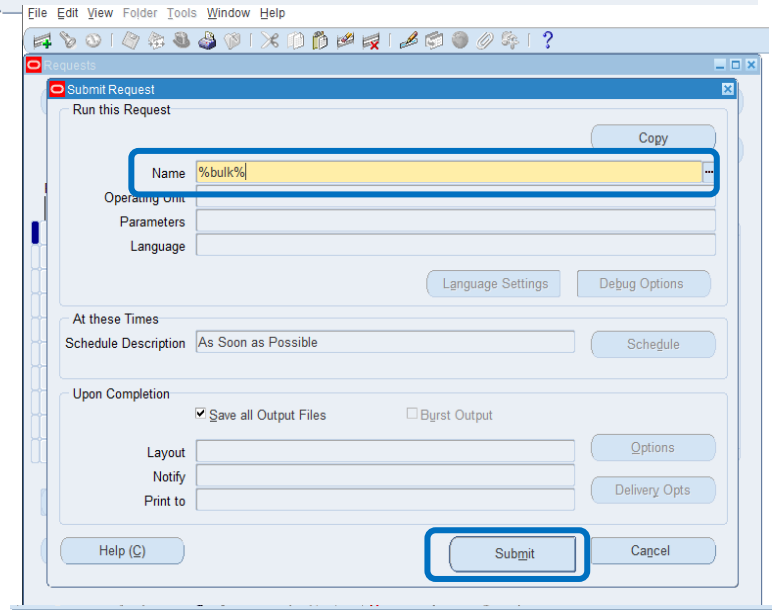

6. Select the option 'Zebra Shipping Bulk Custom Label Program'

Then click 'OK'

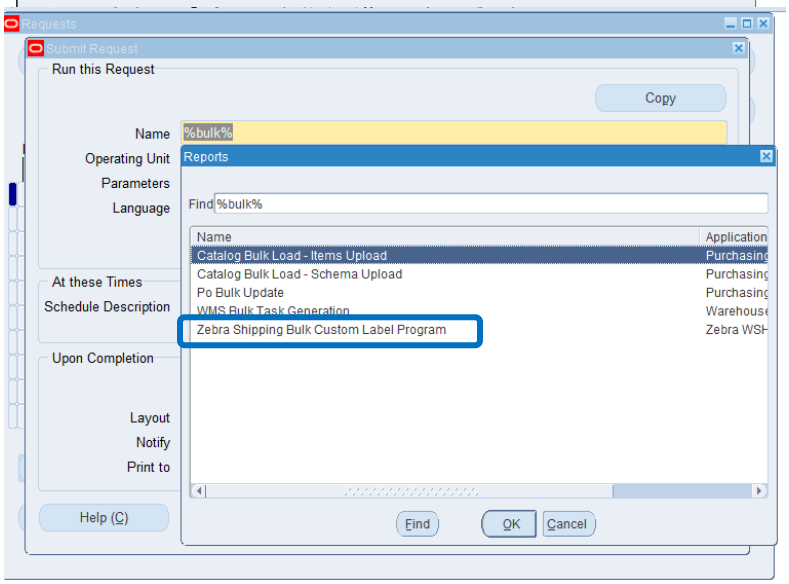

7. 'Zebra Shipping Bulk Custom Label Program' will appear in the 'Name' field

   In the additional pop-up that reads 'Enter a value for Organization parameter', click 'OK'

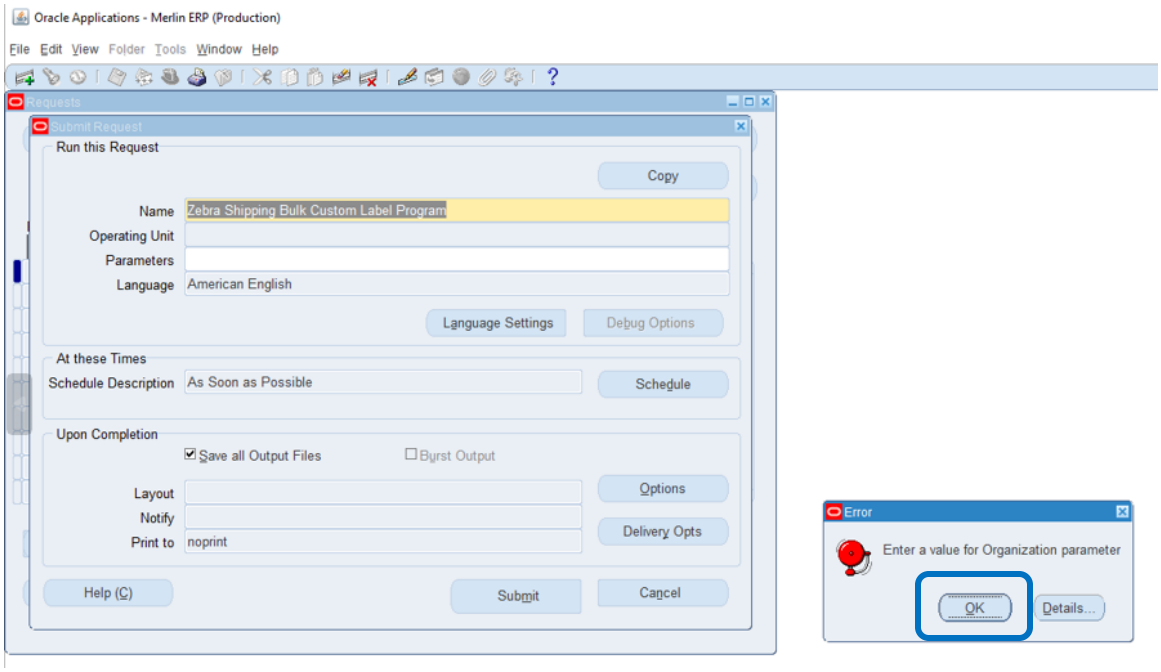

8. **Fill out the parameter form** with the required information from the PCR:

Organization: TX4

Label Format Type: Click on the three dots '**...**' and select one of the following:

* For Toshiba: **TOSHIBA SHIPPING LABEL**
* For Walmart: **WALMART STARCOMPLEX BULK KIT LABEL**
* For Wal-Mart: **WALMART STARCOMPLEX BULK OVERPACK**

Quantity: Enter the quantity required on the label, *not the Order Quantity on the PCR.*

The quantity would be found on the kit/overpack label, not the Order Quantity on the PCR

Delivery Number: Type in do not scan. Delivery Num is on the PCR sheet.

Part Number: Click the three dots '⋮' and select the item you need the label for

If there are multiple Part Numbers to choose from select the corresponding name from the 'Item' list in the PCR along with the 'Picked Quantity'

Printer Name: Type in the printer number (ex: z58p231)

Copies: Enter the number of labels needed

If multiple labels are needed, divide the Order Quantity by the quantity indicated on the Overpack

**Customer is indicated on PCR*

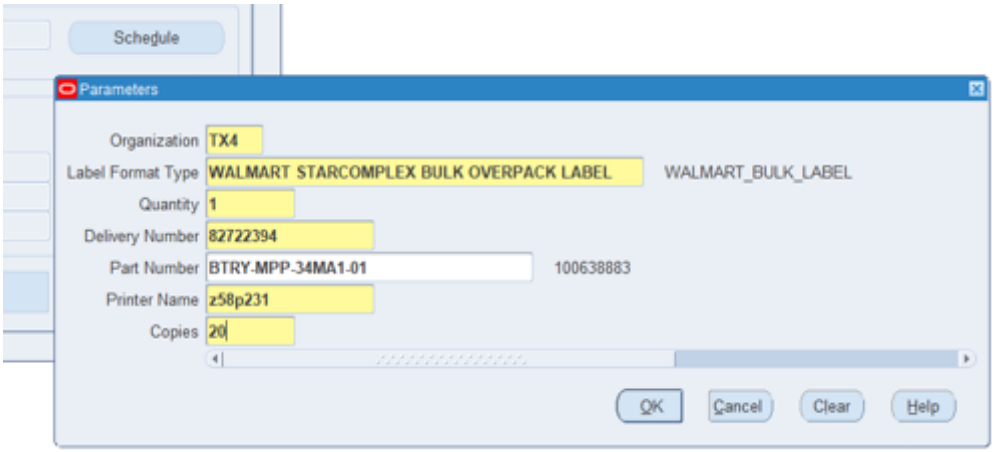

**Label Format Type*

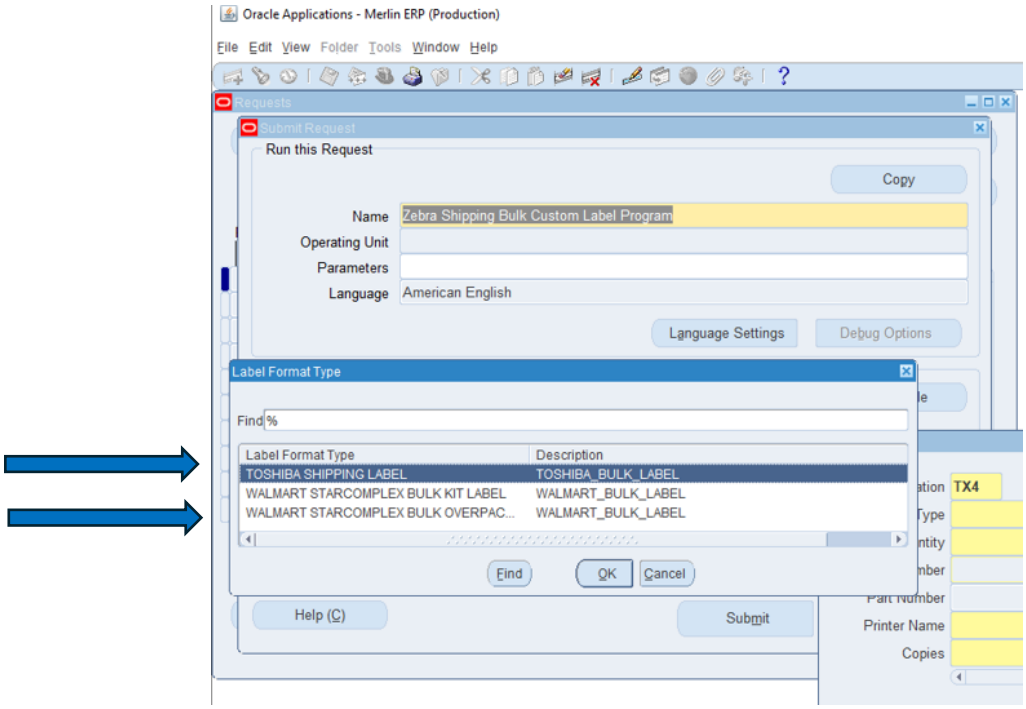

Label Reminder:

Toshiba orders require **1" (L) x 3" (W)** labels

Wal-Mart orders require **2" (L) x 4" (W)** labels

9. Once you click 'Ok' on the Parameters page, the Pararmeters field should be filled out on the 'Submit New Request' field.
10. Click 'Submit' and a label should print.

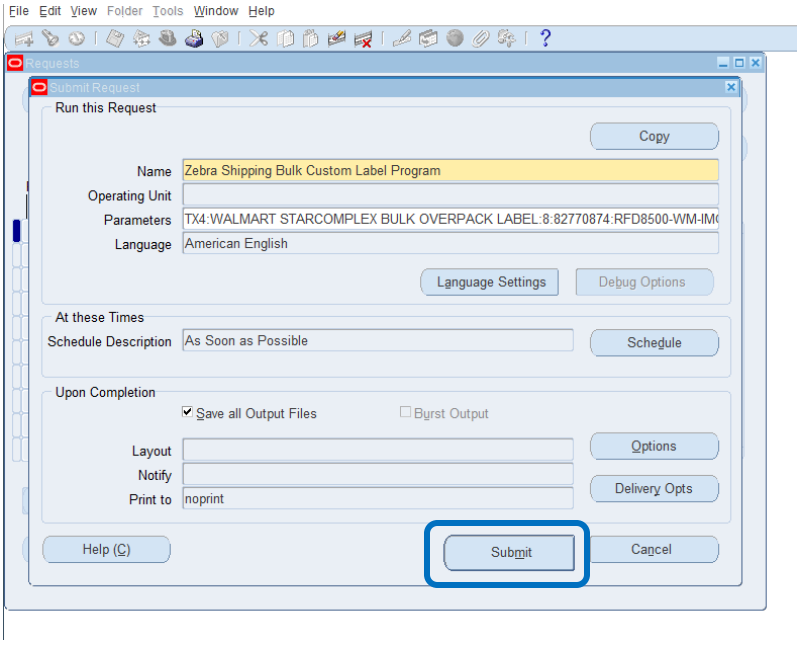

Labels are successfully printed; verify the information on the labels before applying them.