Oracle ERP Training

Introduction/Navigation

Oracle HomePage

Oracle Introduction Training: HomePage

Link to the HomePage:

https://erp.zebra.com/OA_HTML/OA.jsp?OAFunc=OAHOMEPAGE

Always use Google Chrome to work with Oracle ERP

Oracle Introduction Training: HomePage

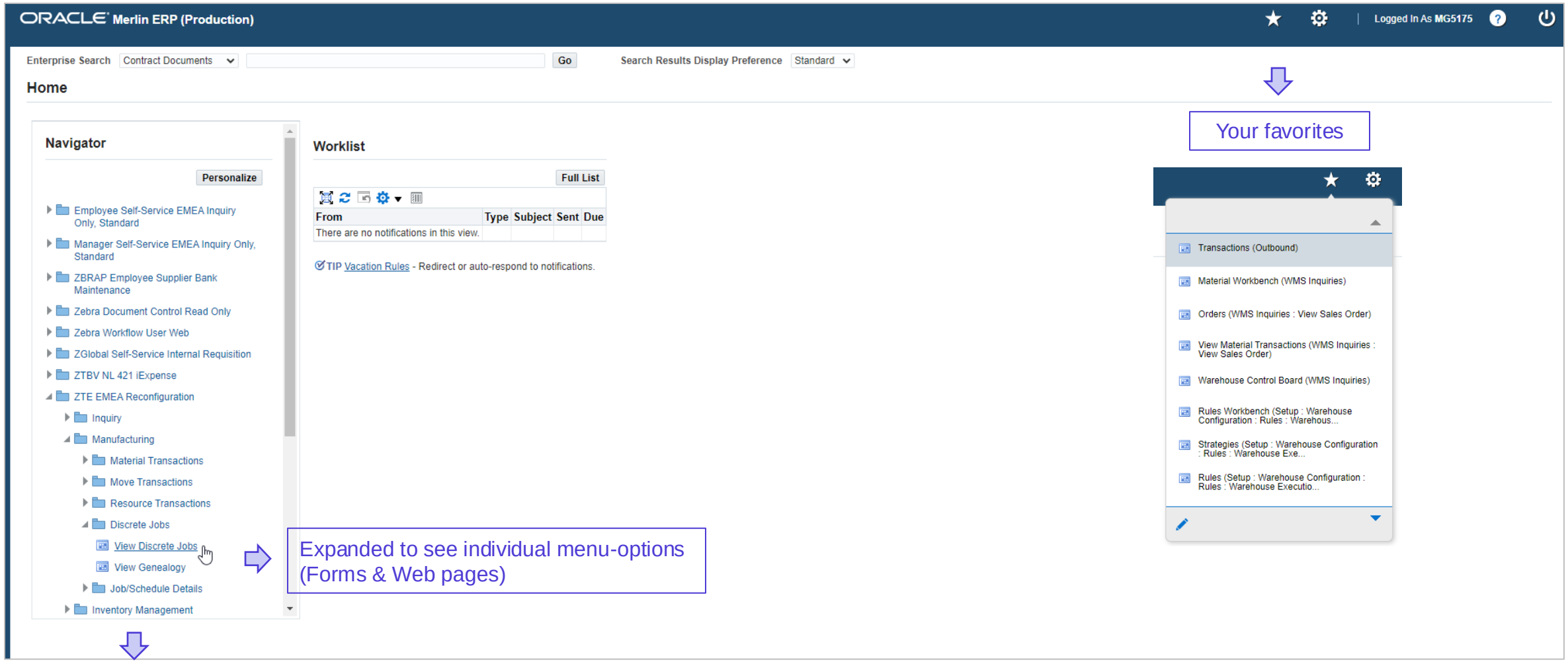

Your favorites

Expanded to see individual menu-options (Forms & Web pages)

Your responsibilities

Oracle Introduction Training: HomePage - Favorites

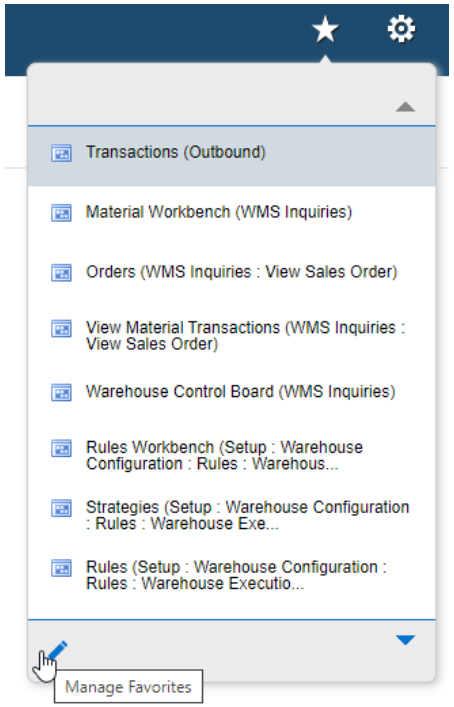

Manage favorites

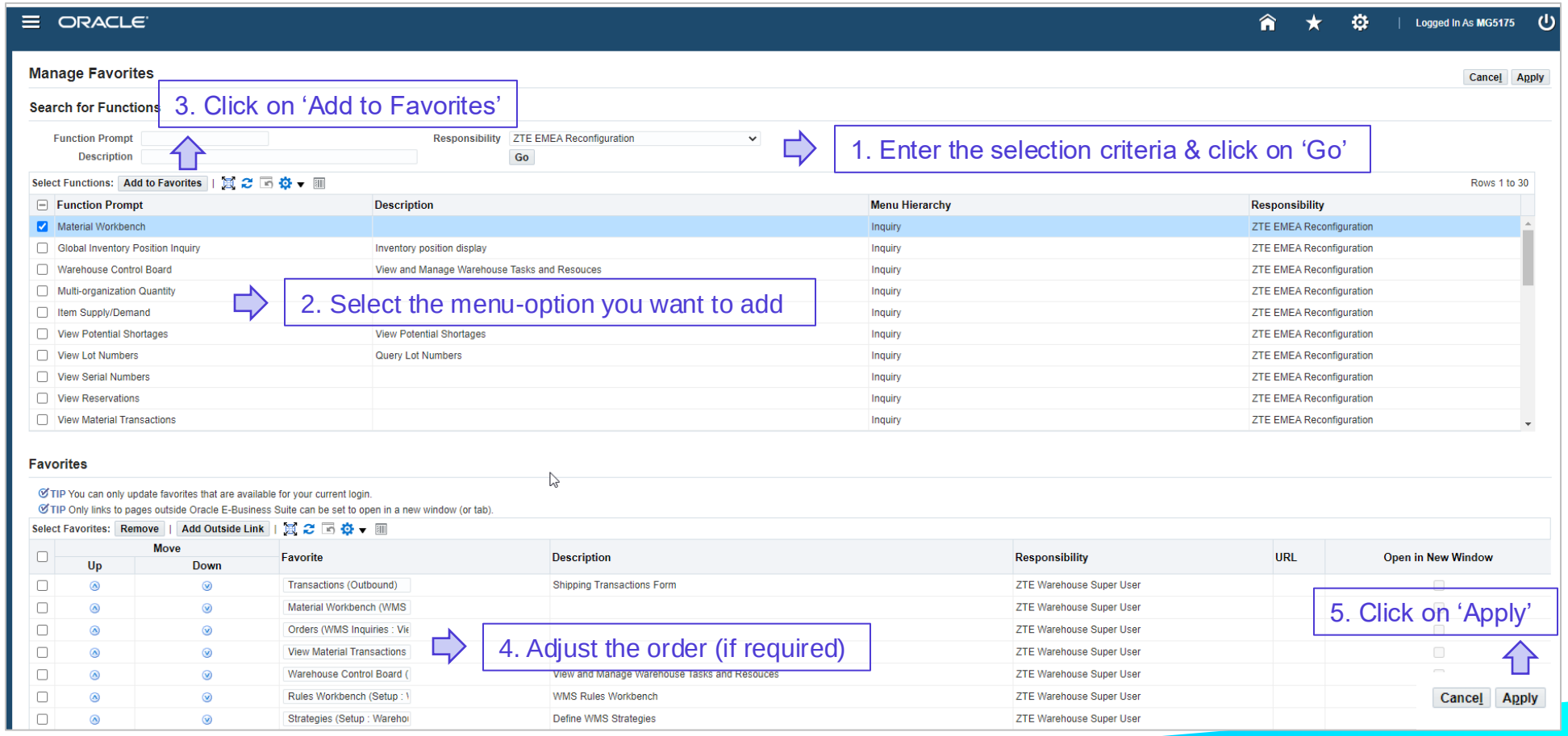

Oracle Introduction Training: Launch Oracle Forms

After making a menu selection from the Oracle HomePage, you will be prompted to follow a 3-step download process to launch an Oracle form. This process is not required to launch Oracle web pages.

Step 1: Select the applicable Oracle function from the Menu

If the function requires the use of an Oracle form, the following message displays in the download tray, at the bottom of the Chrome browser window

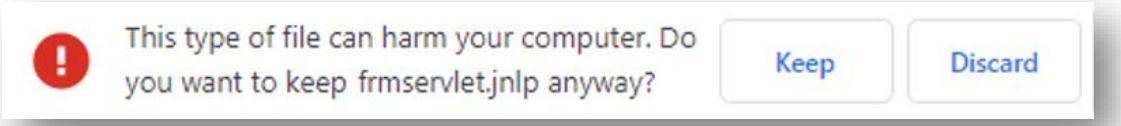

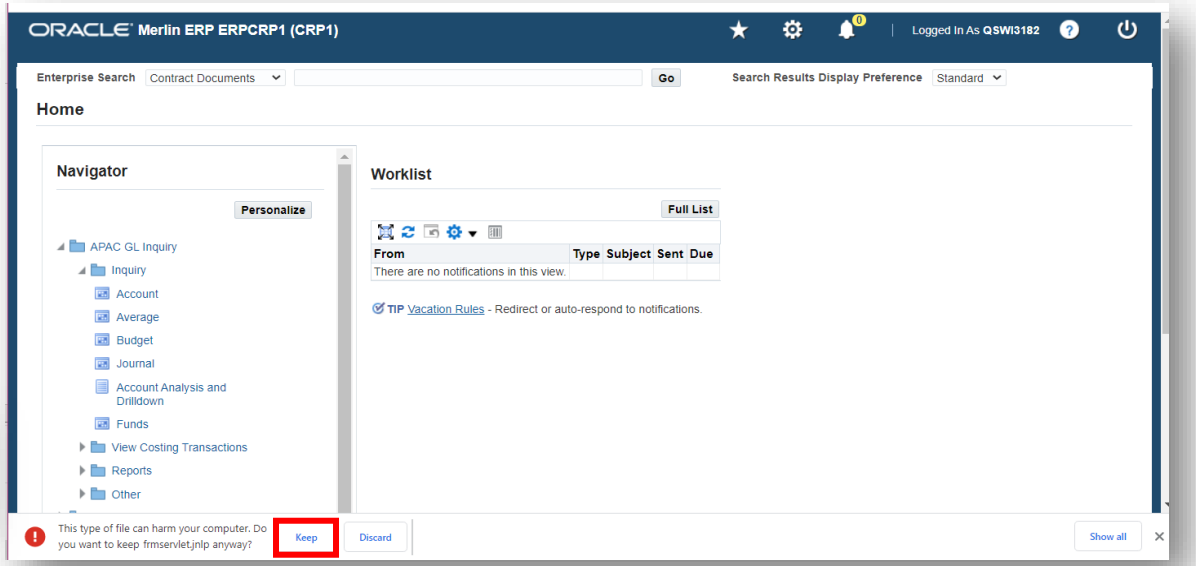

Step 2: Click on

Oracle Introduction Training: Launch Oracle Forms

After clicking on 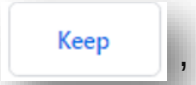

, a Java executable file displays in the download tray, at the bottom of the Chrome browser window:

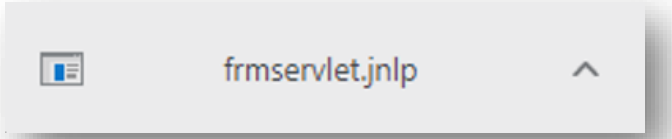

Step 3: Click on the Java executable file

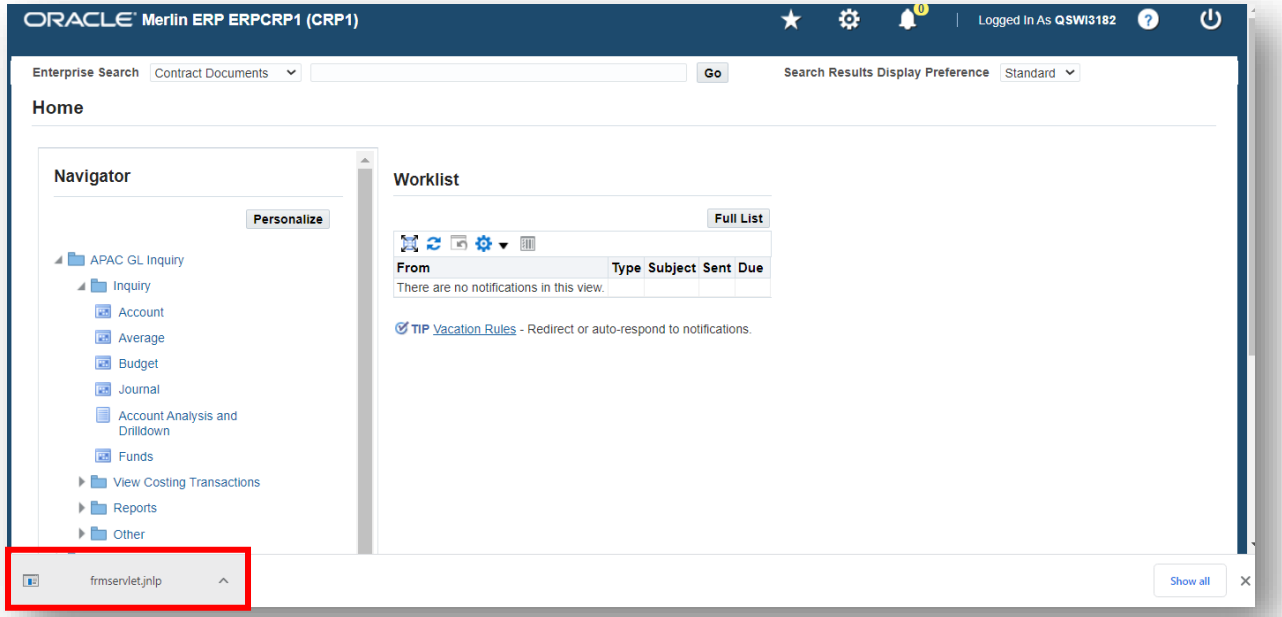

Oracle Introduction Training: Launch Oracle Forms

After clicking the Java executable file, a Security Warning pop-up message displays

Step 4: Click on ☑ I accept the risk and want to run this application.

Step 5: Click on Run

The selected Oracle Form will now launch.

Note: If you receive a Java version message like the one below, please always select "Update (recommended)" and follow the on-screen prompts.

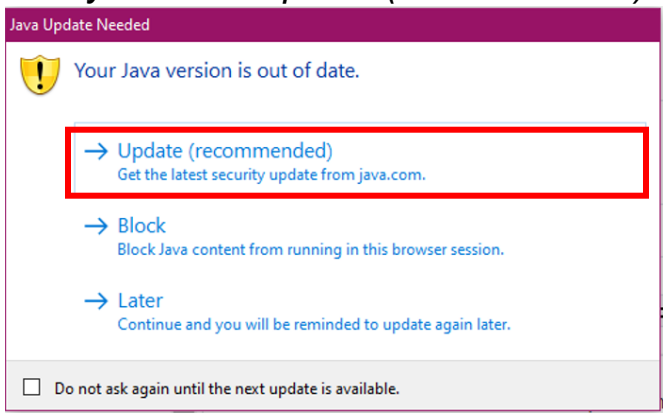

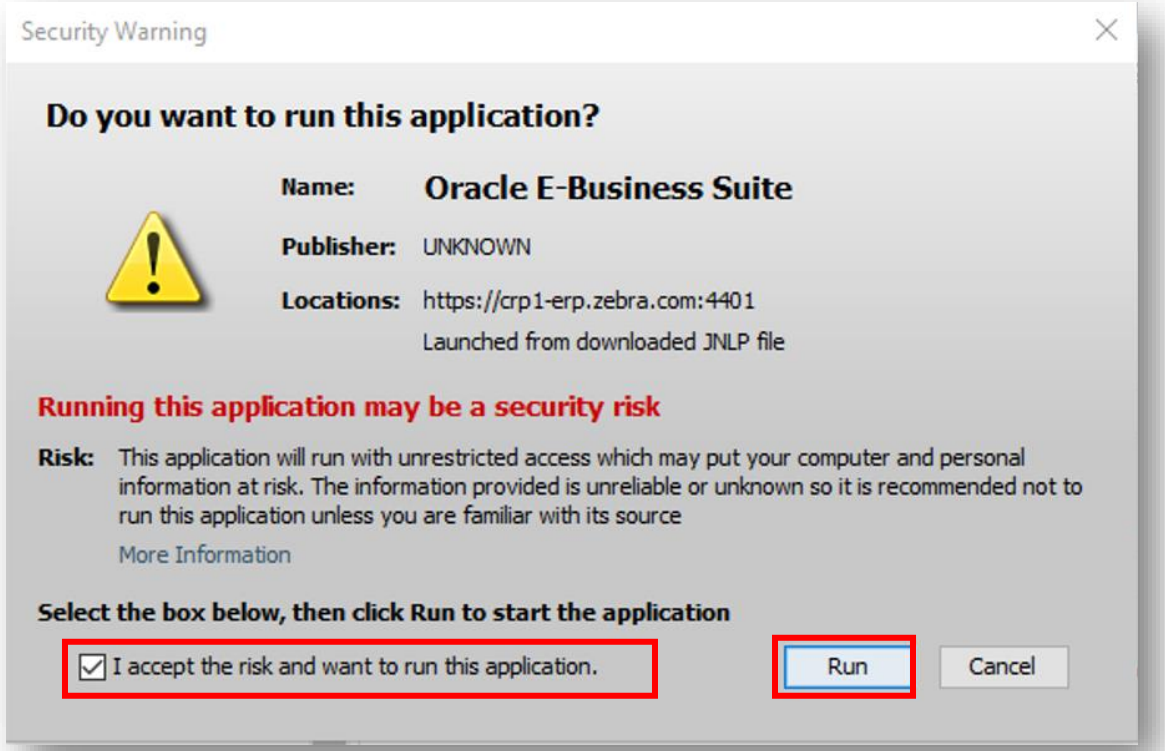

Oracle Forms Navigation

Oracle Introduction Training: Forms Navigation - Navigator

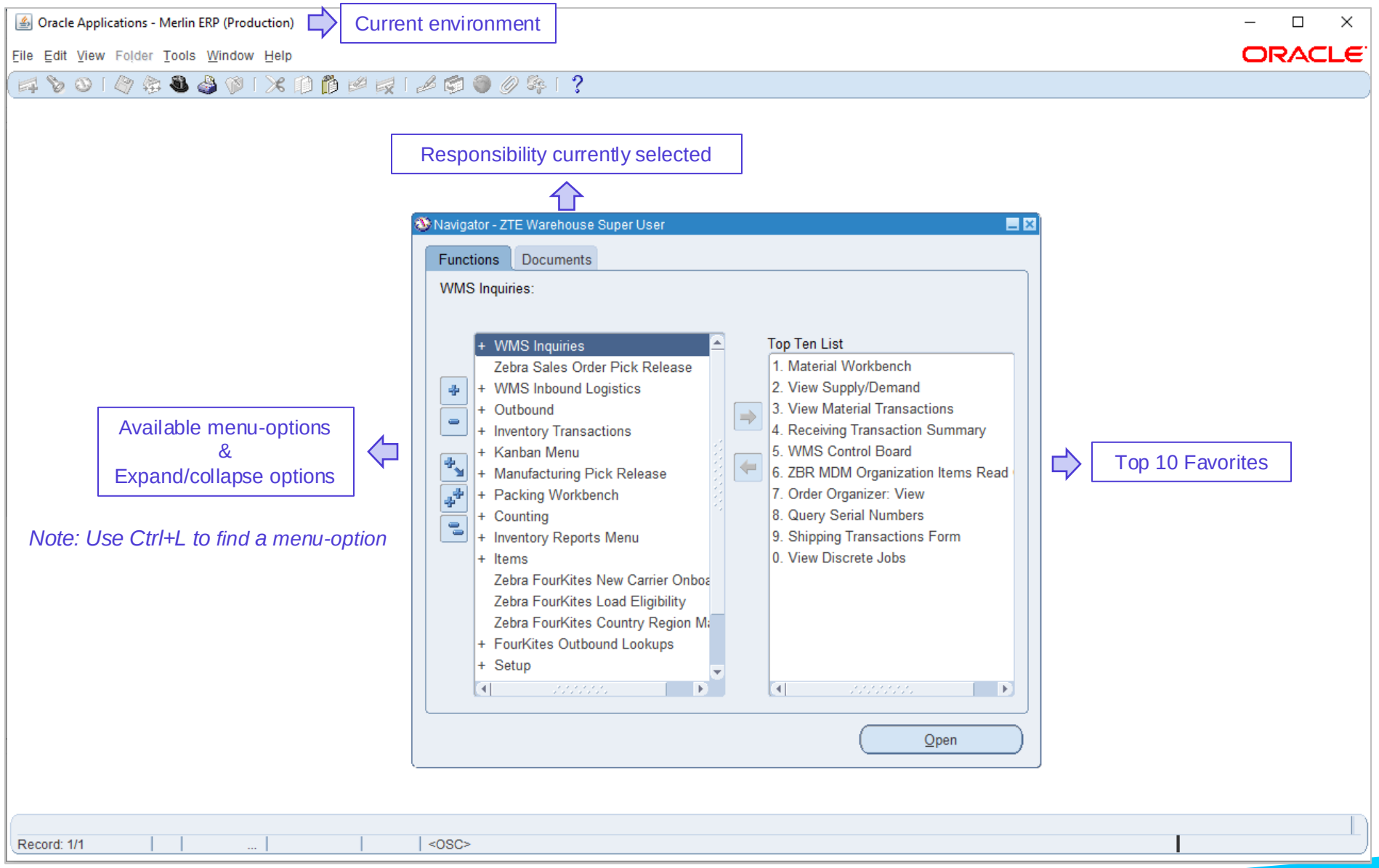

Note: Use Ctrl+L to find a menu-option

Oracle Introduction Training: Forms Navigation - Toolbars

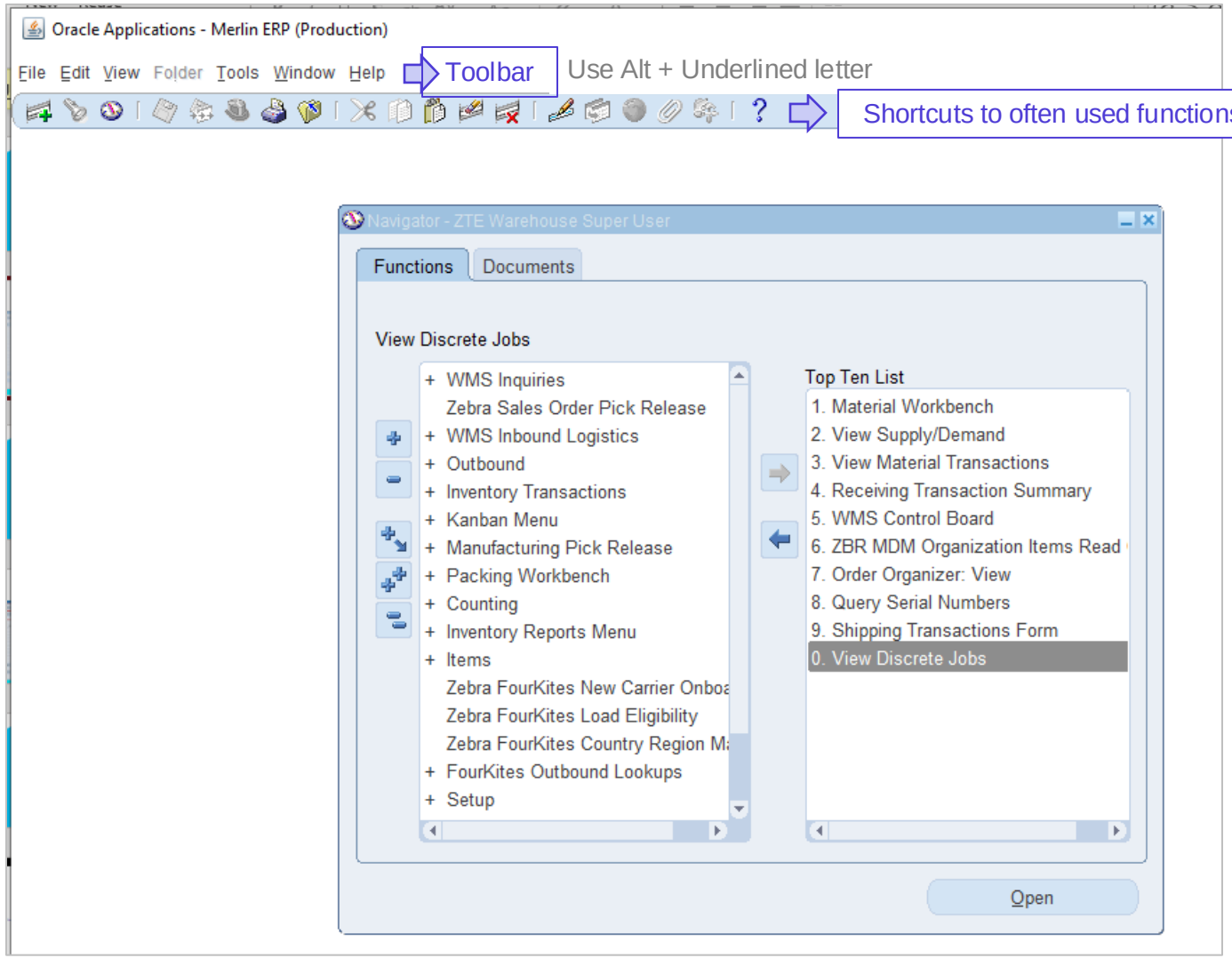

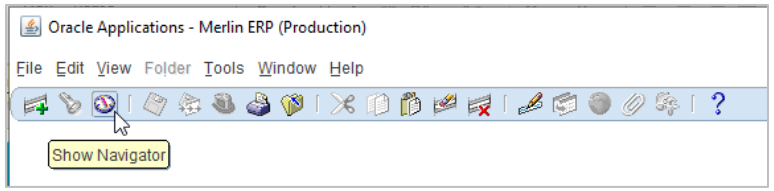

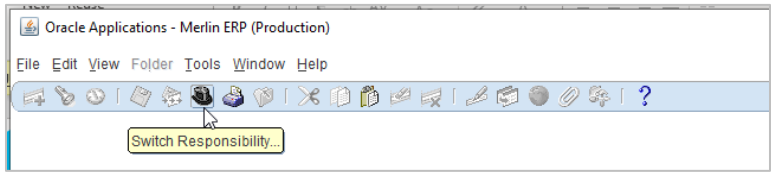

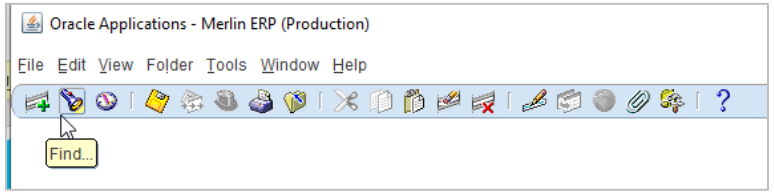

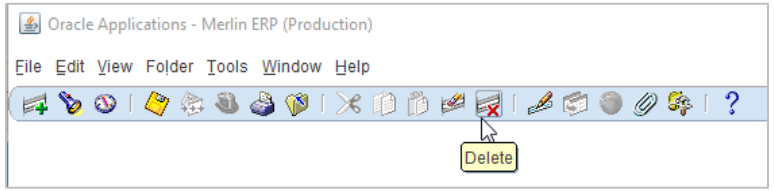

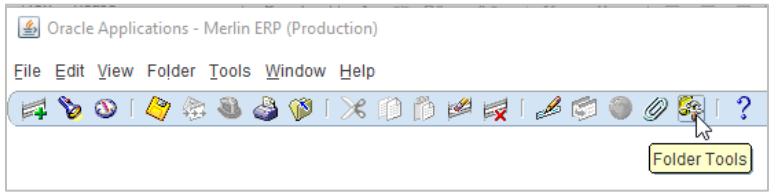

Note: Use Ctrl + L to find a menu-option

Oracle Introduction Training: Forms Navigation - Switching

Switching the responsibility can be done in the following ways:

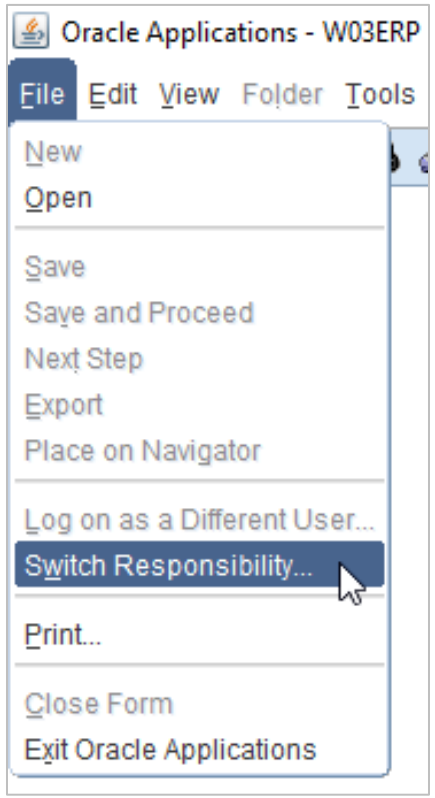

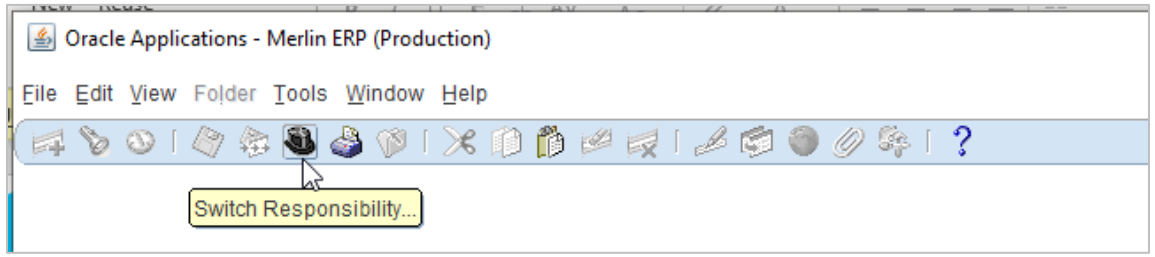

Note: When the main 'Navigator' is activated you can also use the 'hat' icon

Oracle Introduction Training: Forms Navigation – Switching II

Multiple menu-options can be opened at the same time … and can be moved around/re-sized etc.

Click on frame to switch between menu-options

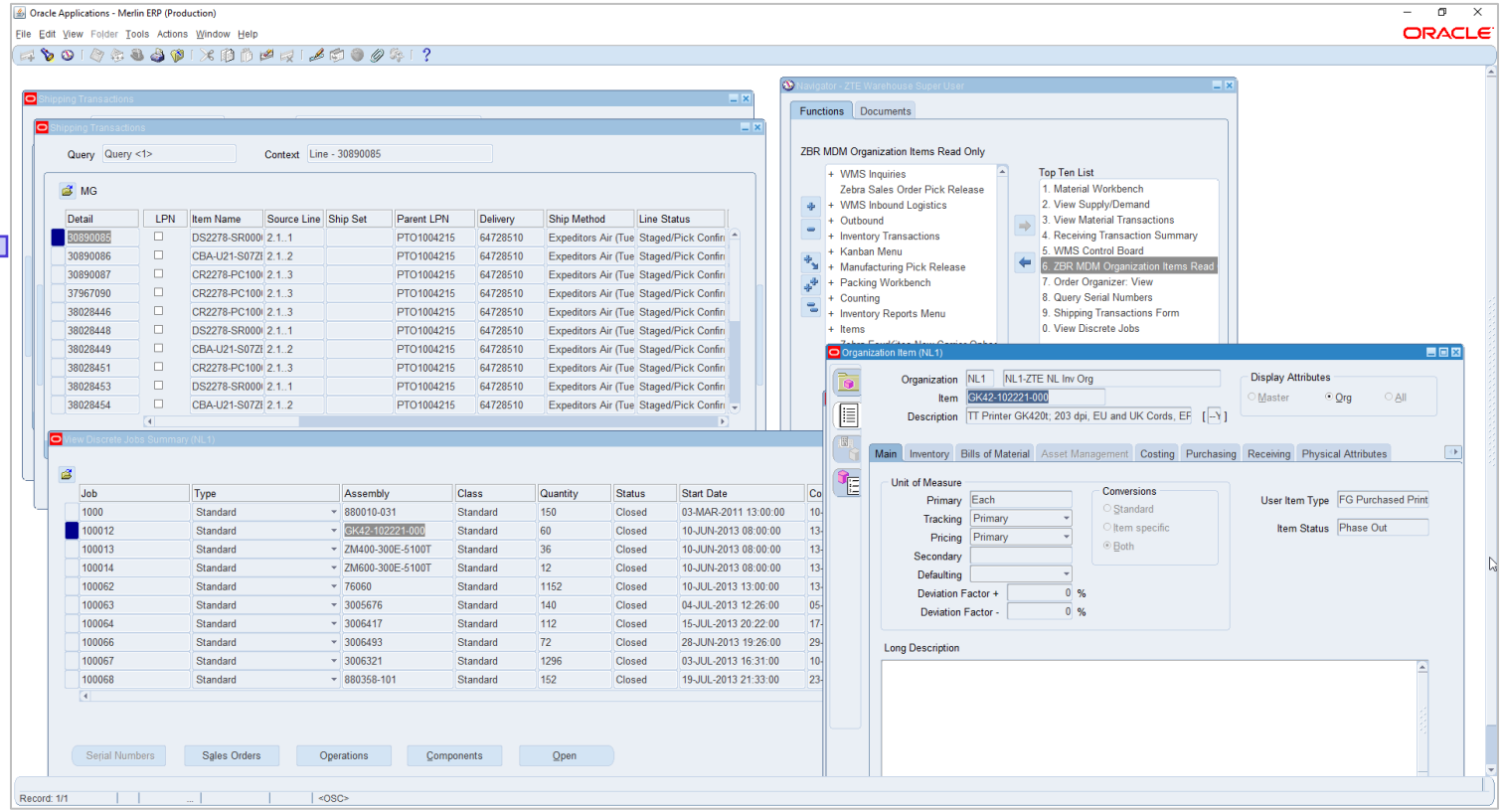

Alternative option to switch:

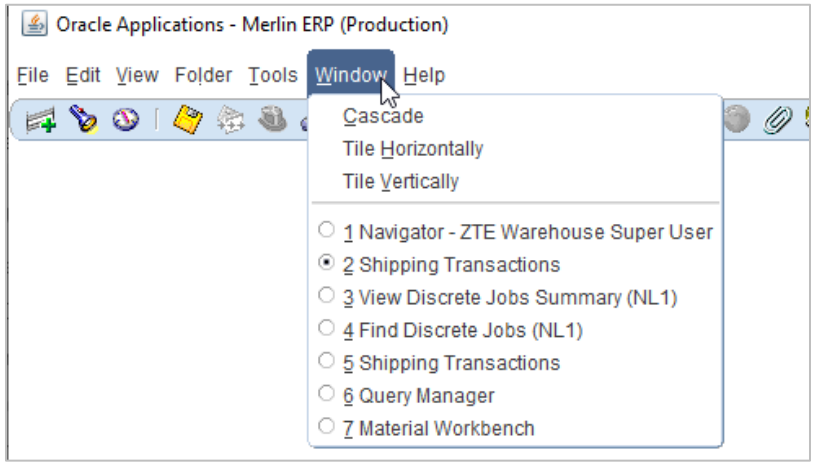

Oracle Introduction Training: Forms Navigation - Help

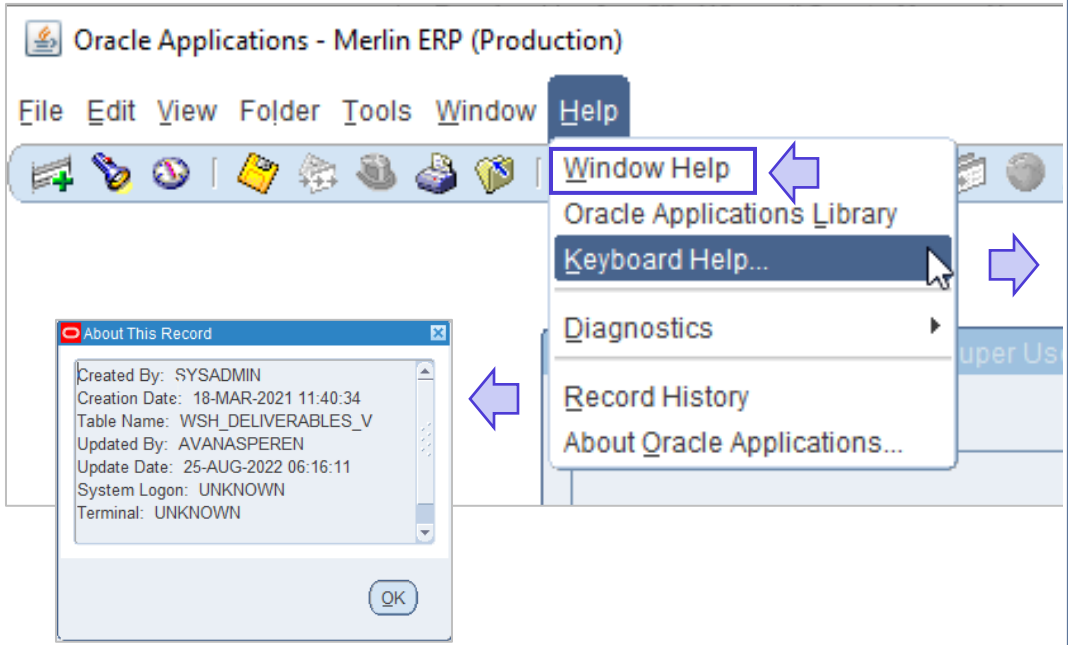

Keys

Function	Key
Actions LOV	Shift+Ctrl+F8
Block Menu	Ctrl+B
Clear Block	F7
Clear Field	F5
Clear Form	F8
Clear Record	F6
Commit	Ctrl+S
Count Query	F12
Delete Record	Ctrl+Up
Display Error	Shift+Ctrl+E
Down	Down
Duplicate Field	Shift+F5
Duplicate Record	Shift+F6
Edit	Ctrl+E
Enter Query	F11
Execute Query	Ctrl+F11
Exit	F4
Function 0	Shift+Ctrl+F10
Function 1	Shift+Ctrl+F1
Function 2	Shift+Ctrl+F2
Function 3	Shift+Ctrl+F3
Function 4	Shift+Ctrl+F4
Function 5	Shift+Ctrl+F5
Function 6	Shift+Ctrl+F6
Function 7	Shift+Ctrl+F7
Help	Ctrl+H
Insert Record	Ctrl+Down
List of Values	Ctrl+L
List Tab Pages	F2
Next Block	Shift+PageDown
Next Field	Tab
Next Primary Key	Shift+F7
Next Record	Down
Next Set of Records	Shift+F8
Previous Block	Shift+PageUp
Previous Field	Shift+Tab
Previous Record	Up
Print	Ctrl+P
Prompt/Value LOV	Shift+Ctrl+F9
Return	Return
Scroll Down	PageDown
Scroll Up	PageUp
Show Keys	Ctrl+K
Up	Up
Update Record	Ctrl+U

Oracle Introduction Training: Forms Navigation - Messages

The bottom left corner shows relevant messages, for example:

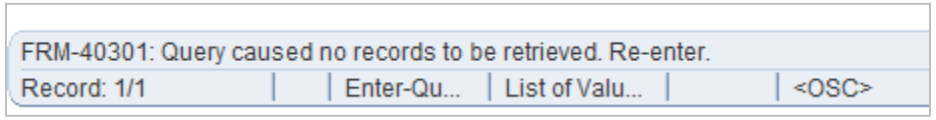

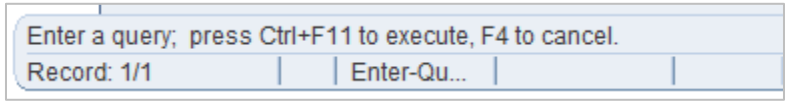

It also shows the number of records

Oracle Introduction Training: Forms Navigation - Edit

The ‘Edit’ option is useful when you want to see/edit a full field:

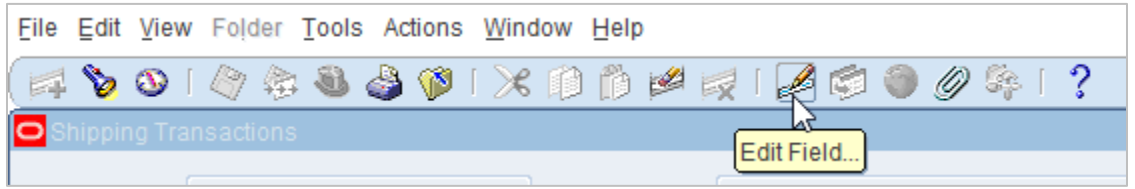

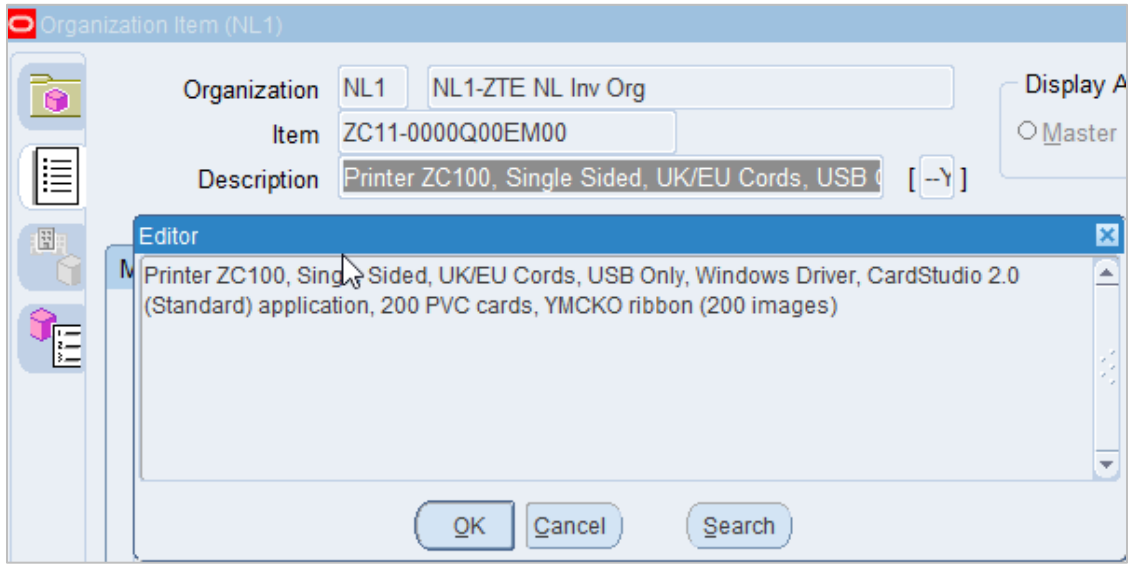

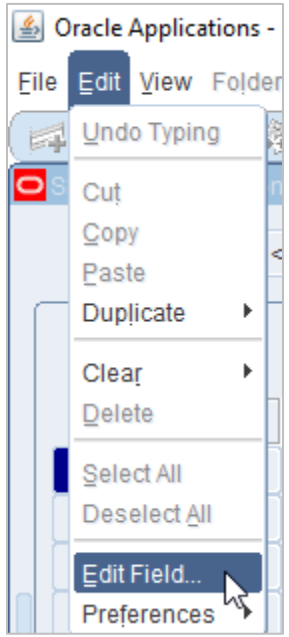

Ctrl+E

Oracle Introduction Training: Forms Navigation - Search

Search options:

1) Select the ‘Find’ icon:

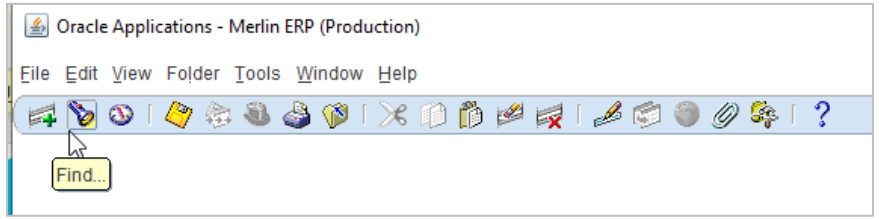

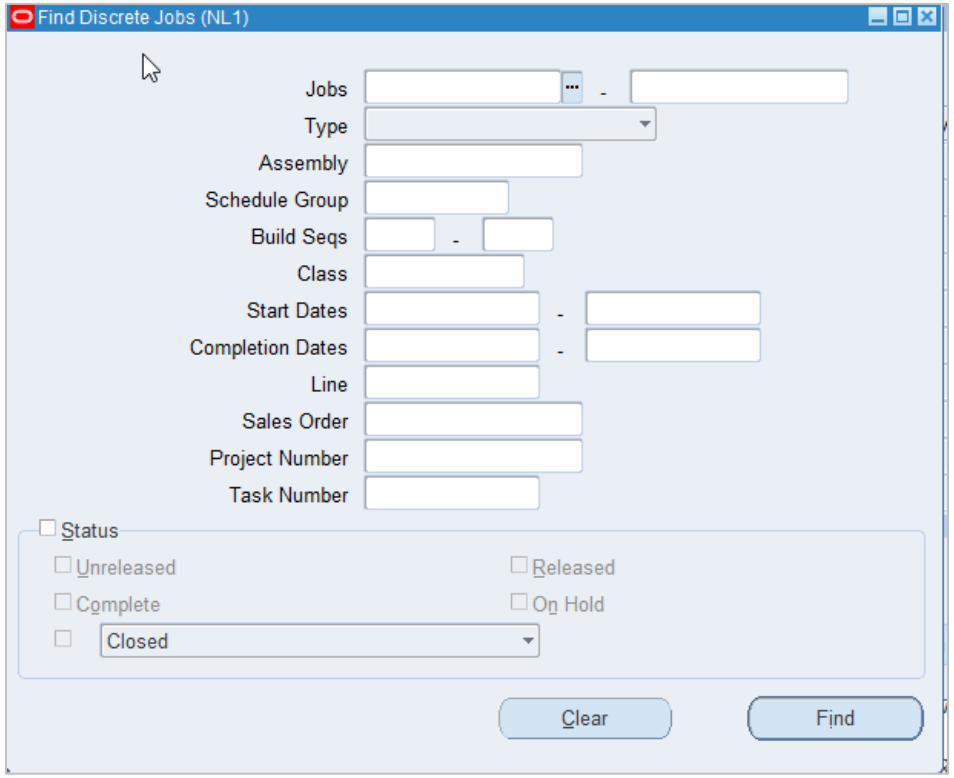

Enter selection criteria & Click on ‘Find’

Oracle Introduction Training: Forms Navigation – Search II

Enter selection criteria:

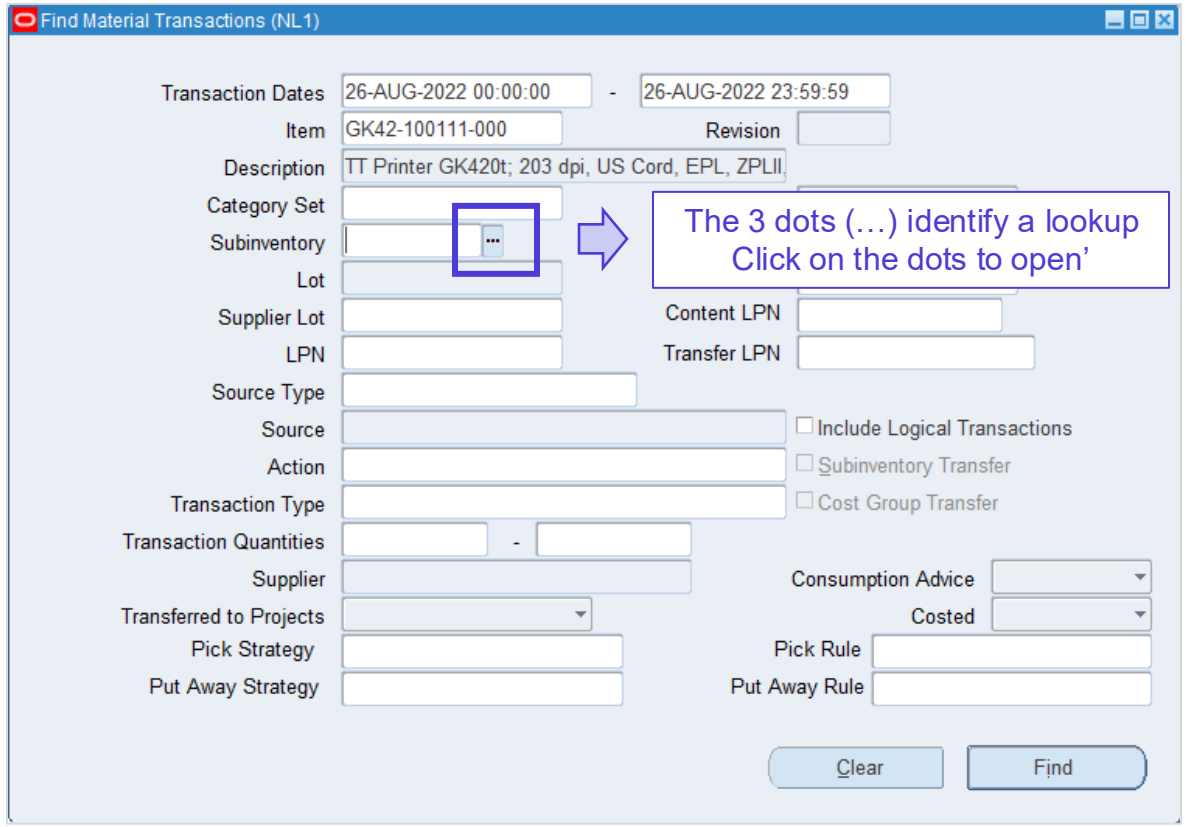

The 3 dots (…) identify a lookup
Click on the dots to open'

% is the wildcard

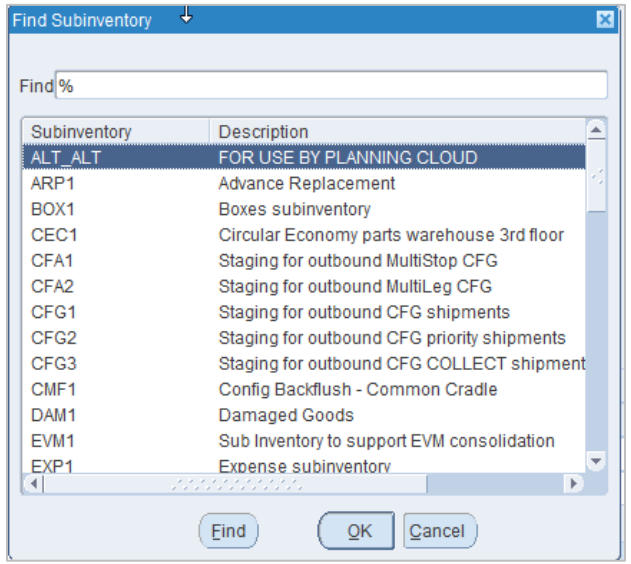

Narrow down the search

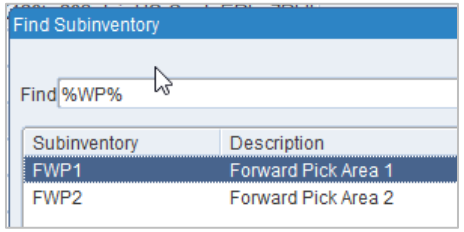

Oracle Introduction Training: Forms Navigation – Search III

Search options:

2. View -> Query by Example -> Enter

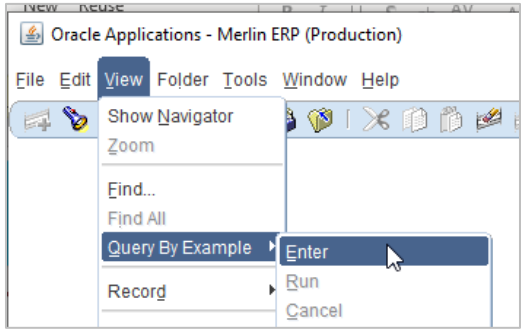

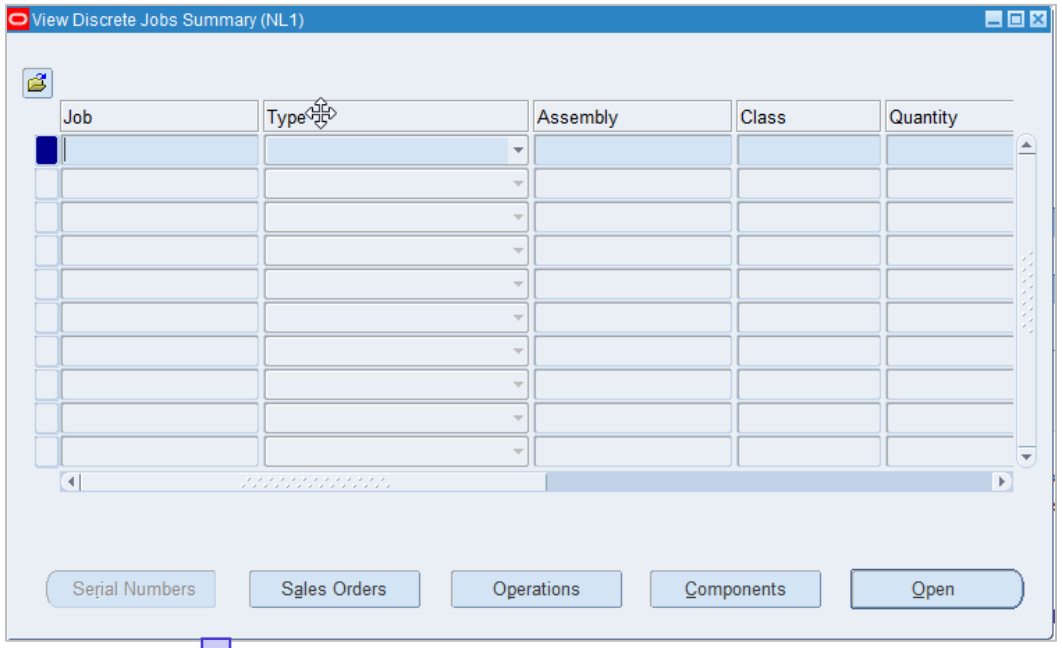

Alternative Keyboard shortcuts:

- Query = F11
- Run = Ctrl+F11
  (F4 to cancel)

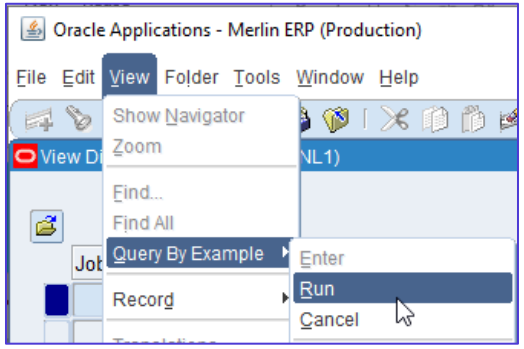

Enter selection criteria

This search option is particularly useful for those menu-option that do not have a built-in ‘Find’ screen

Oracle Introduction Training: Forms Navigation - Tools

The ‘Tools’ option will show relevant options based on the active menu-option, for example :

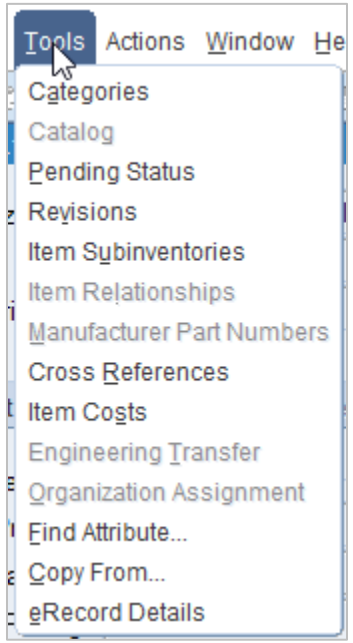

Items

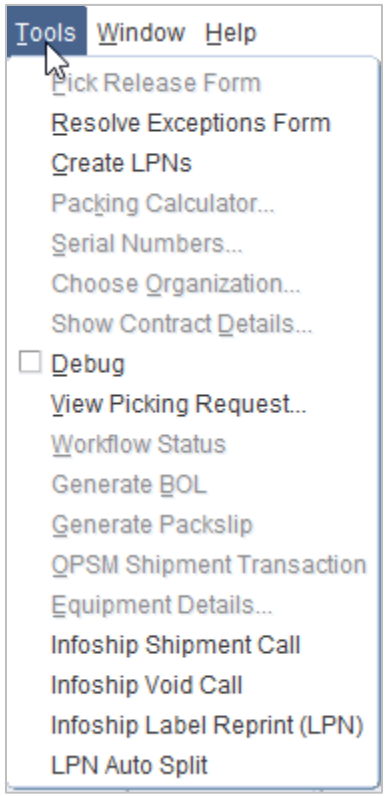

Shipping transactions

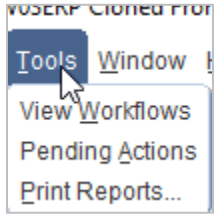

Jobs

Oracle Introduction Training: Forms Navigation - Flexfields

So-called ‘Flexfields’ can be recognised by the brackets [ ]
These are often a Zebra addition to a regular menu-option, allowing us to record additional data:

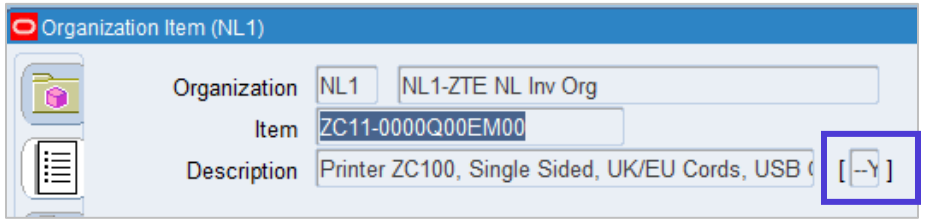

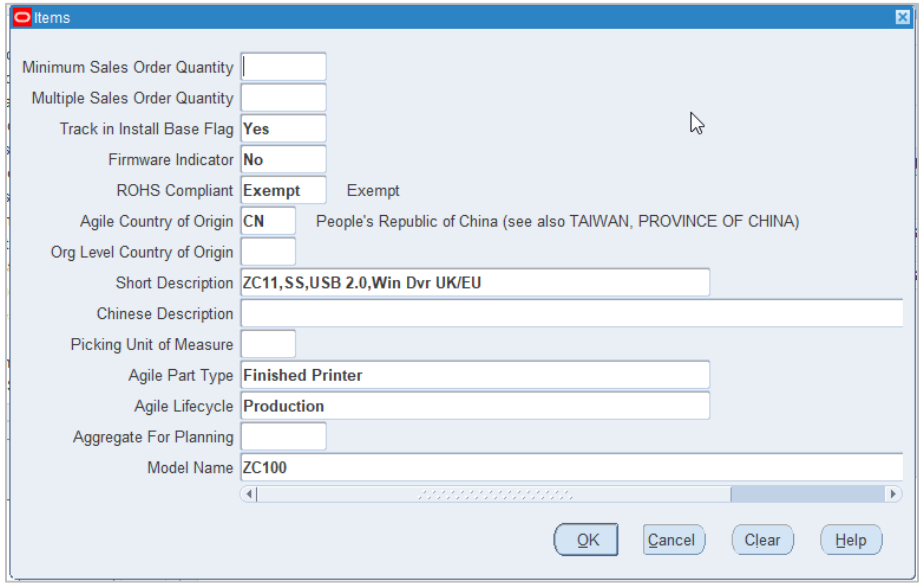

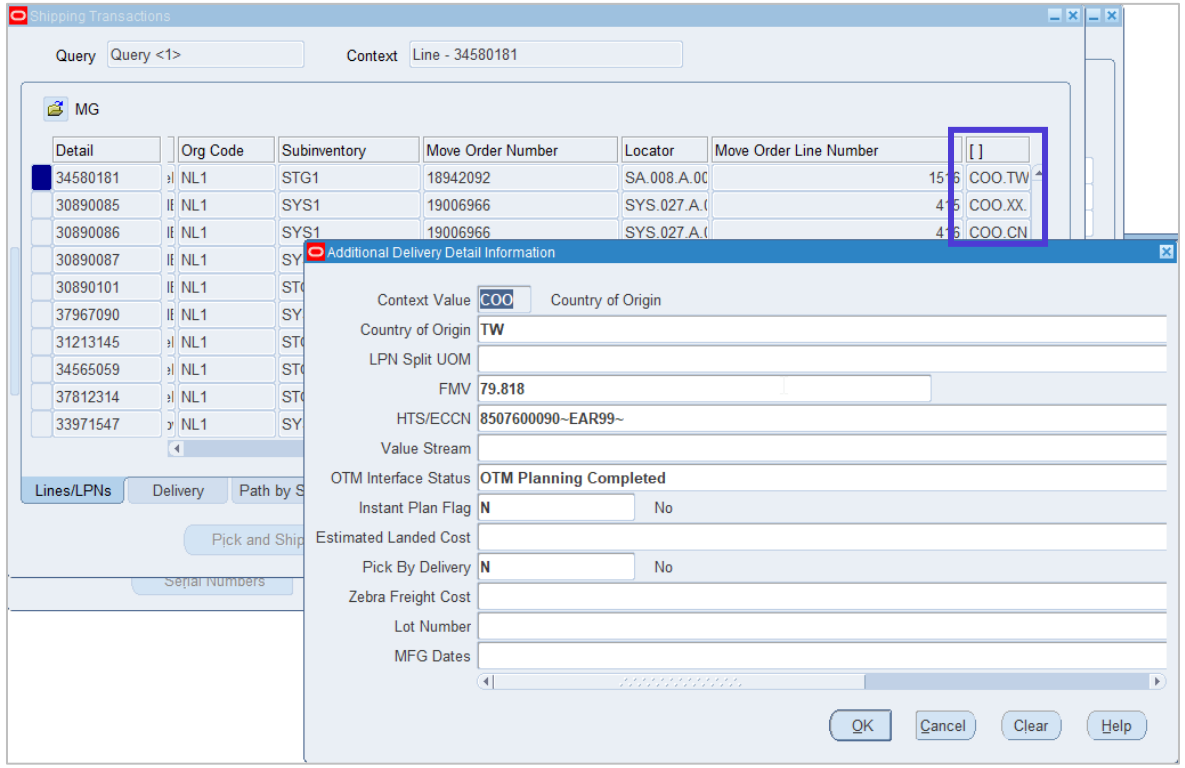

Oracle Introduction Training: Forms Navigation - Export

Data can be exported to Excel:

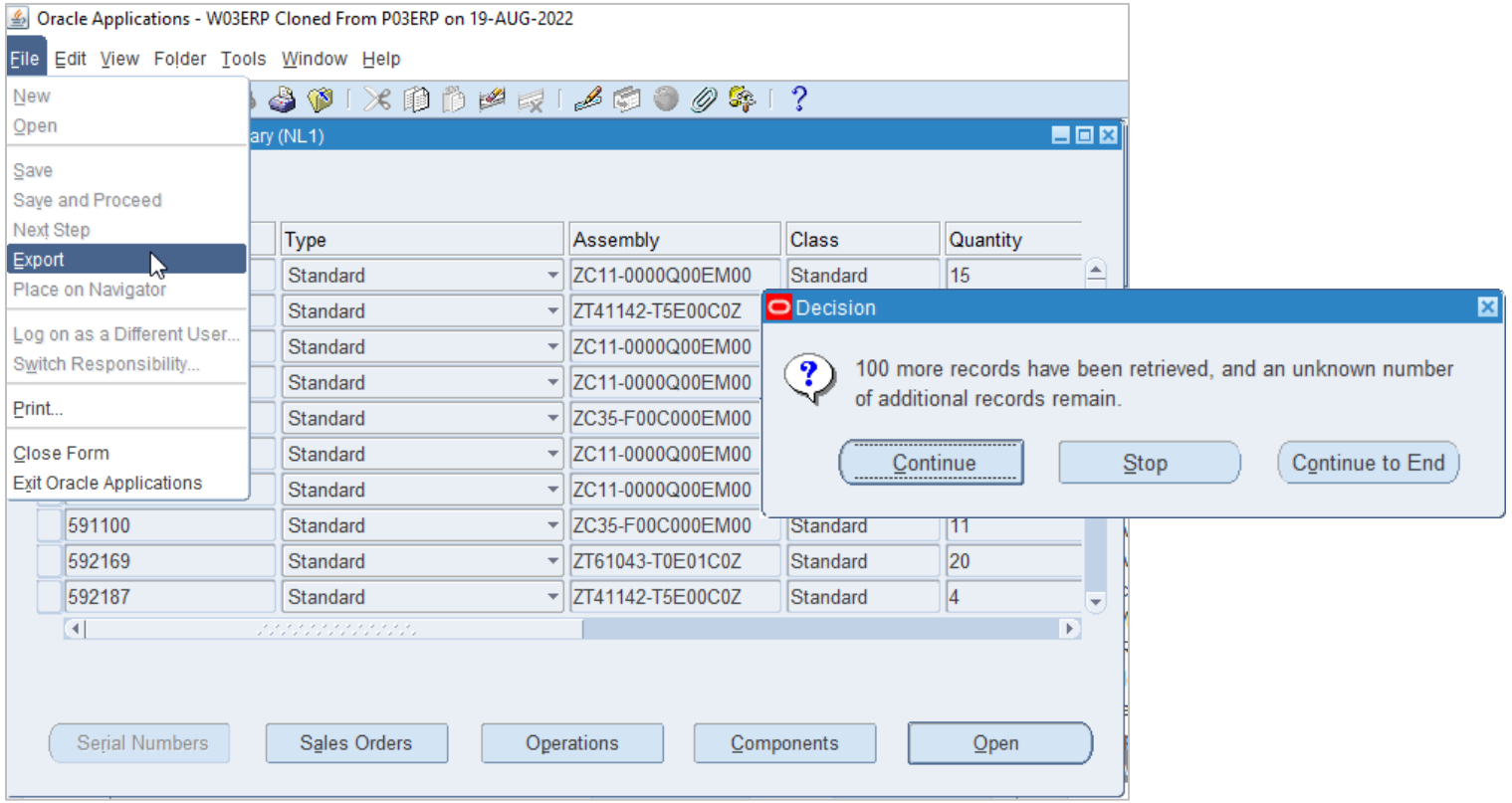

Select 'Continue to End' to export all records

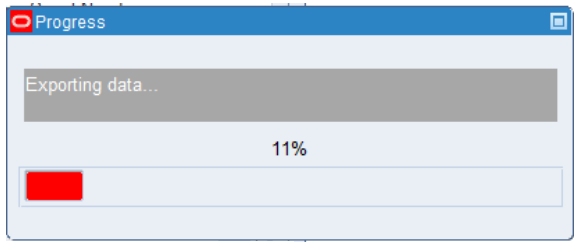

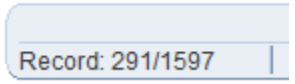

Progress is shown

Oracle Introduction Training: Forms Navigation – Export II

A download file (“.tsv”) is created once all records have been retrieved:

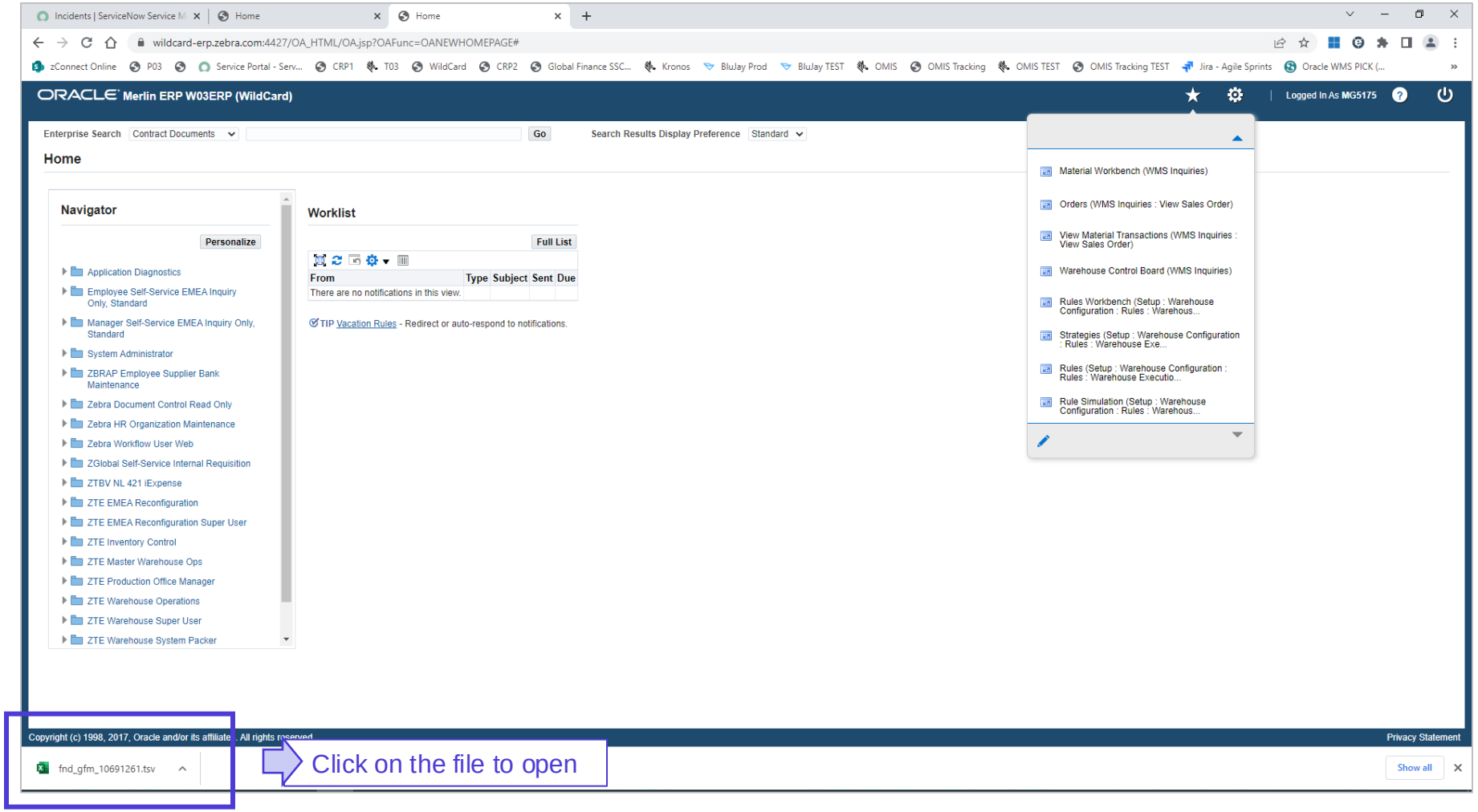

Note:
Set up your computer to always open “.tsv” files with Excel

Oracle Introduction Training: Forms Navigation - Folders

Users can select a different view by clicking on the ‘Folder’ icon:

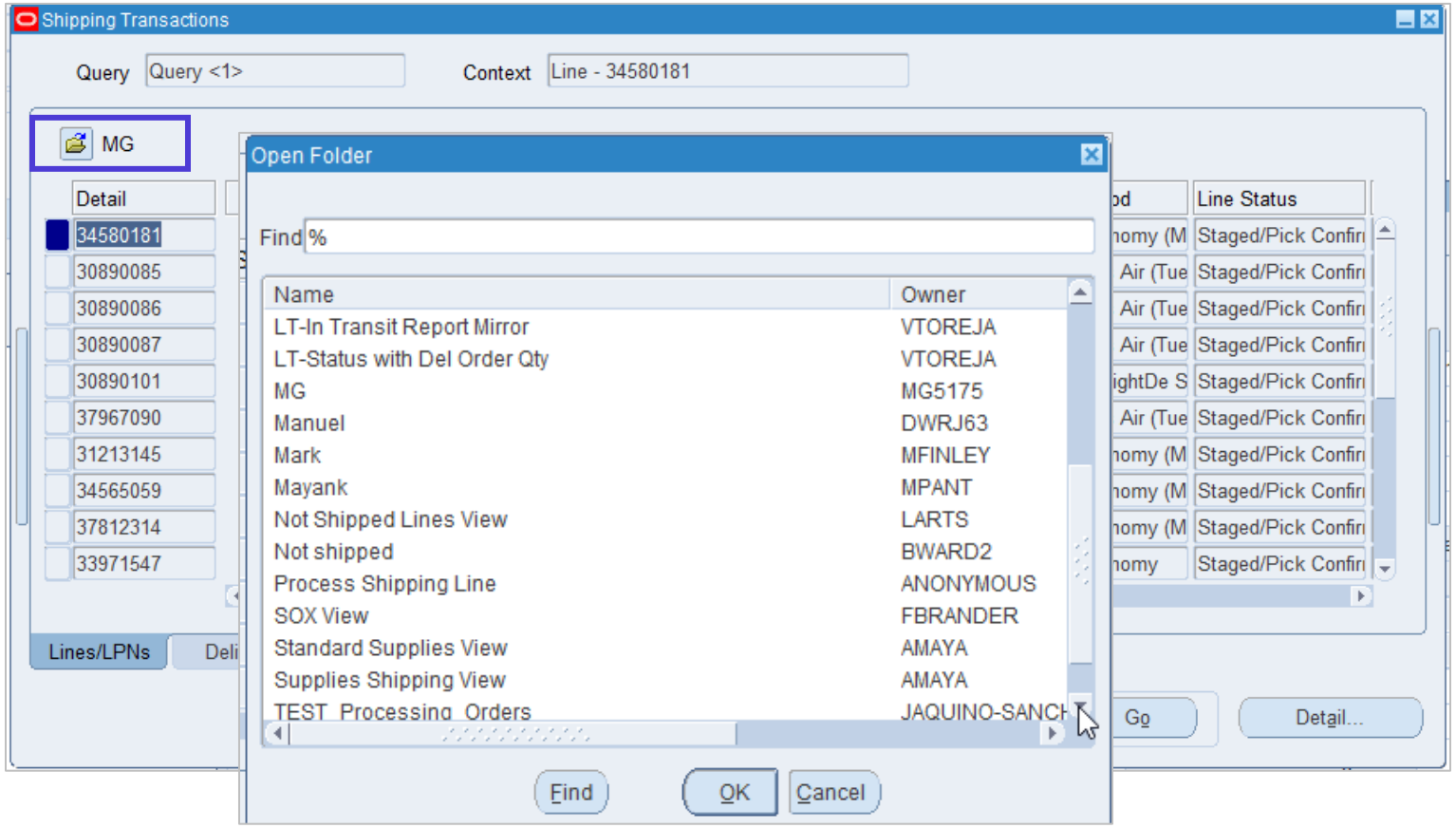

Or create their own views using the Folders options:

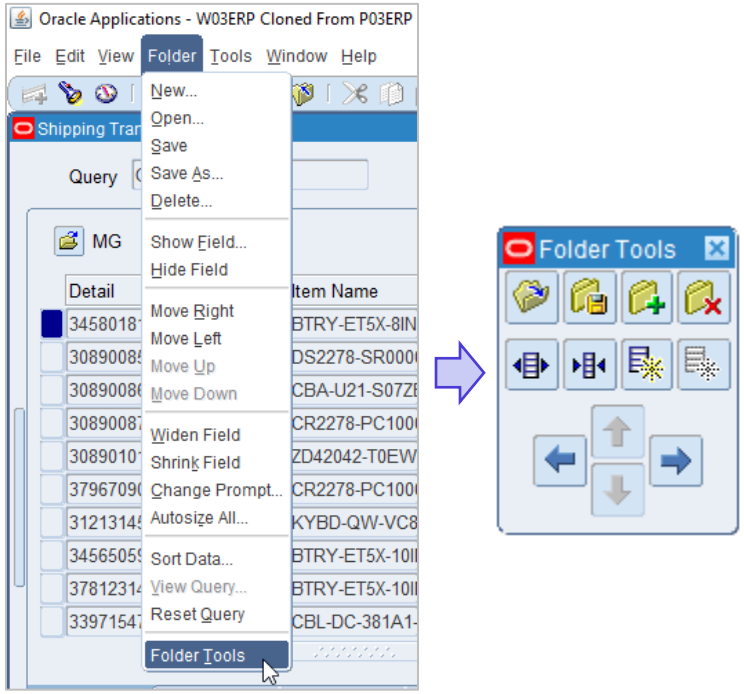

e.g. Show/Hide Fields, change order, change size

Oracle Introduction Training: Forms Navigation – Folders II

When creating a new view – use the ‘Save As’ option:

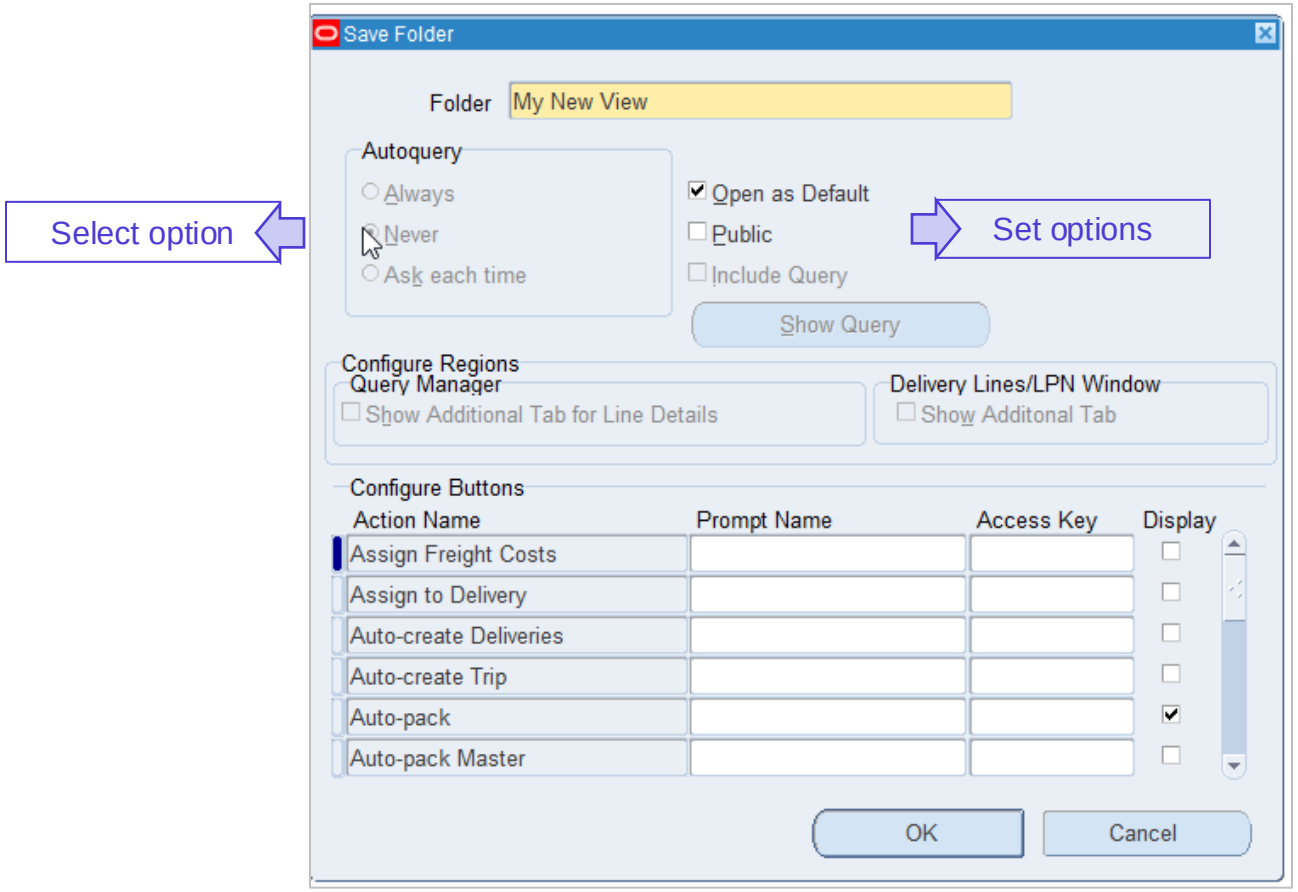

Oracle Introduction Training: Forms Navigation – Requests

To run a Request/Report select ‘View’ -> ‘Requests’:

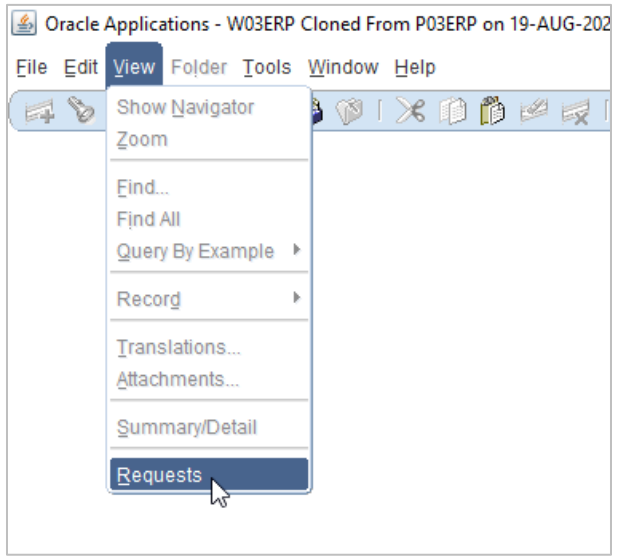

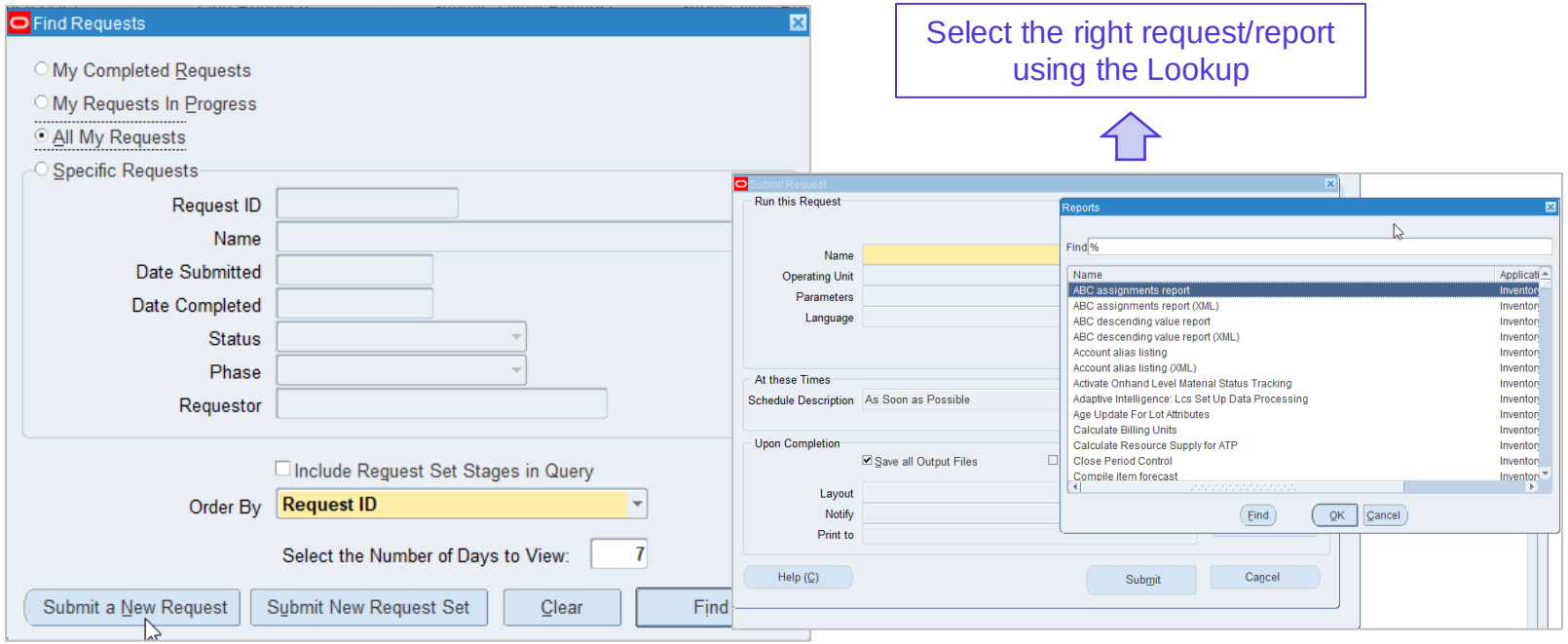

Select the right request/report using the Lookup

Select this option

Oracle Introduction Training: Forms Navigation – Requests II

To run a Request/Report select ‘View’ -> ‘Requests’:

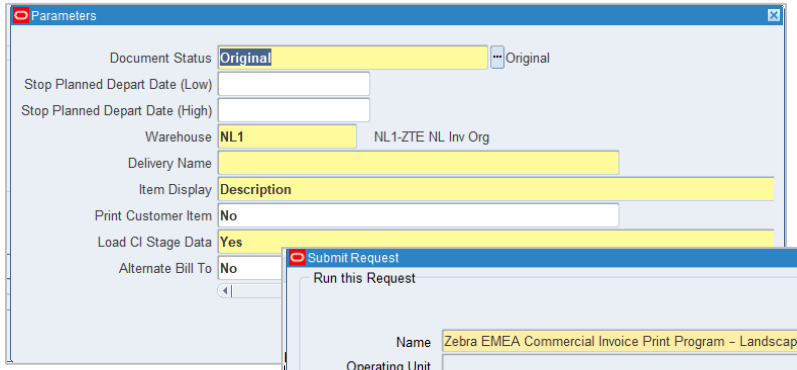

Fill in the parameters & Click on ‘OK’
Fields marked yellow are mandatory

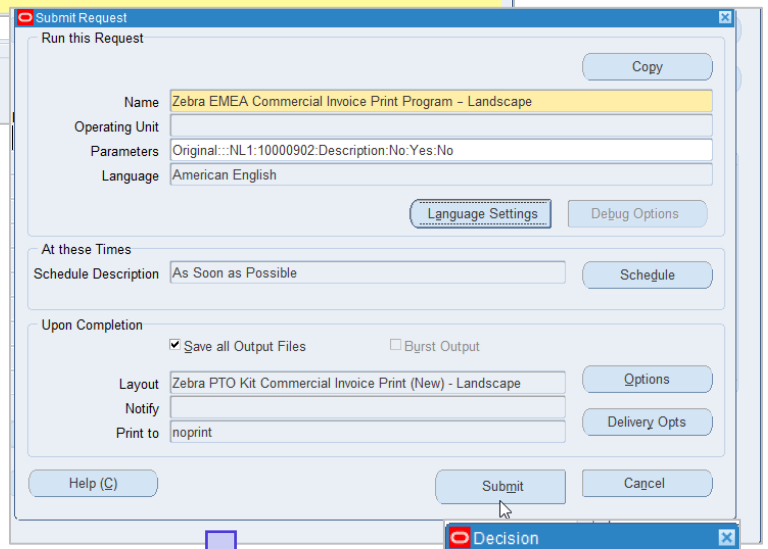

Click on ‘Submit’ &
select correct option

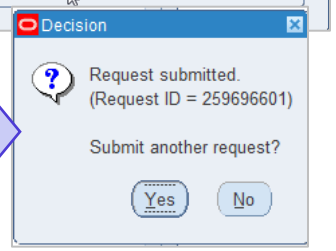

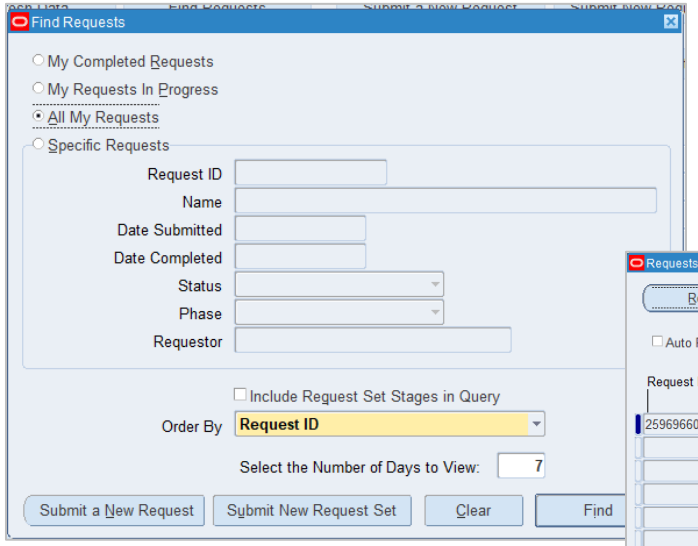

Click on ‘Find’
Your request(s) will show

Use buttons to:
- Refresh Data
- View Output
- Submit a new request
- Etc.

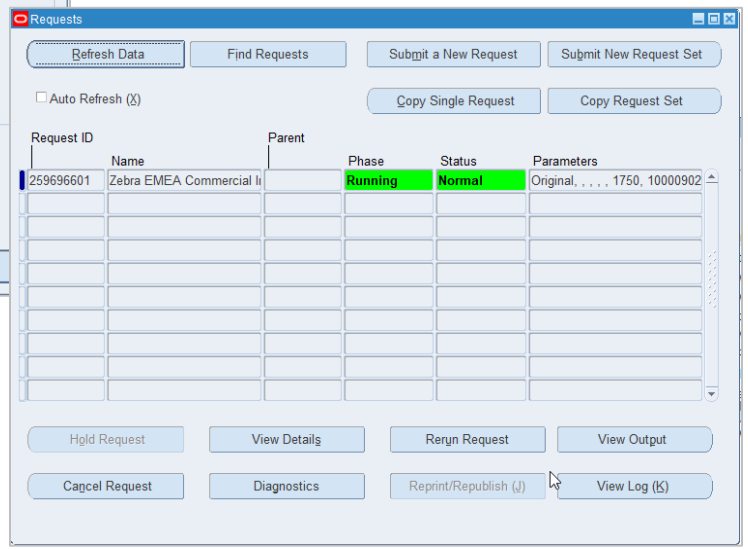

Oracle Introduction Training: Forms Navigation - Exit

At the end of the day ….

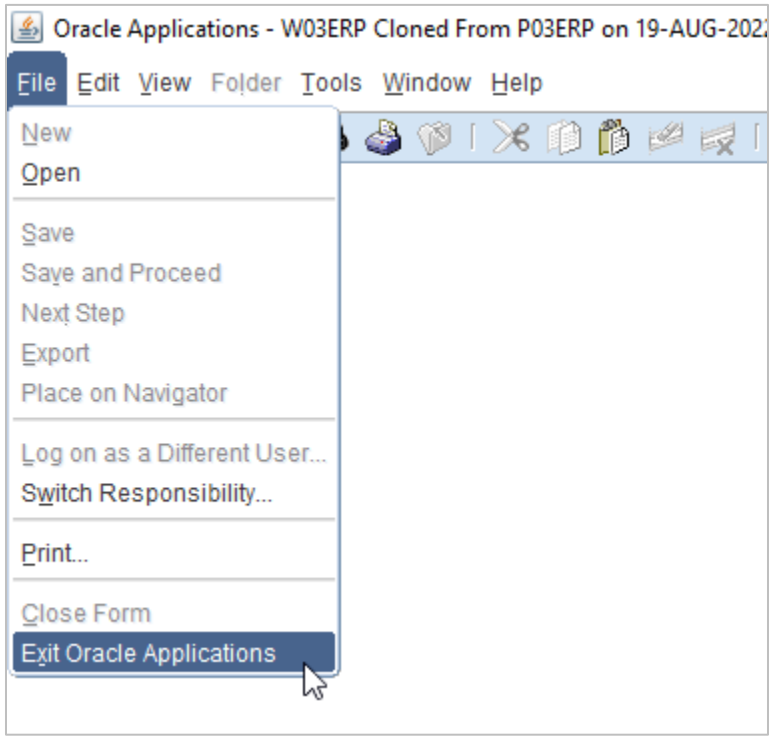

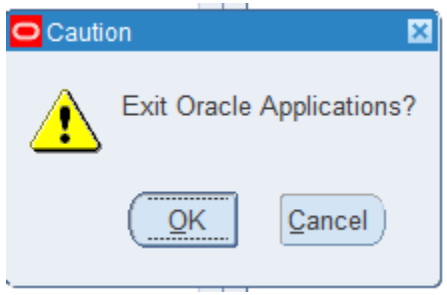

Thank You

ZEBRA and the stylized Zebra head are trademarks of ZIH Corp, registered in many jurisdictions worldwide. All other trademarks are the property of their respective owners. ©2018 ZIH Corp and/or its affiliates. All rights reserved.