1. OVERVIEW

The following work instructions explains the workflow for vacuum sealing the moisture sensitive ESD components (BGAs, and ICs)

2. VACUUM SEALING OPERATION

1.When picking the partial (less than a full sealed tray/tube/reel) moisture sensitive ESD components like BGAs or ICs, the user will need to utilize a vacuum sealer to properly seal the components in a moisture protective ESD packaging.

2. Pick the sealed tray/tube/reel and bring it to the ESD station, refer to ESD Sensitive Parts Handling.

3. Open the sealed tray/tube/reel 1/16" below the seal level

✓ Make sure to cut slightly below the seam to leave as much packaging for re-sealing after picking the partials.

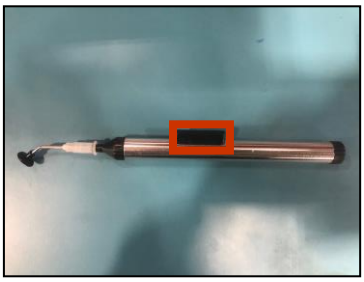

4. Take out the required quantity of components out of the sealed packaging using the vacuum pen. Press on the button to create a vacuum and pick up the part.

5. Place the components in a special tray, 1 part per a tray slot.

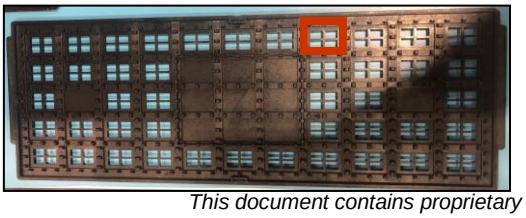

This document contains proprietary information which is the exclusive property of Zebra Technologies Corp.

The most recent version of this document is located on the ISO Library.
Verify revision number before use.

6. Place the tray in a moisture protective ESD bag together with the desiccant and a moisture-indicating card.

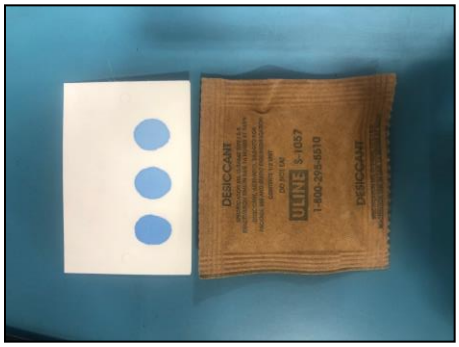

7. Place the bag on the vacuum sealing machine, make sure to thread the vacuum valve between the bag edges as displayed.

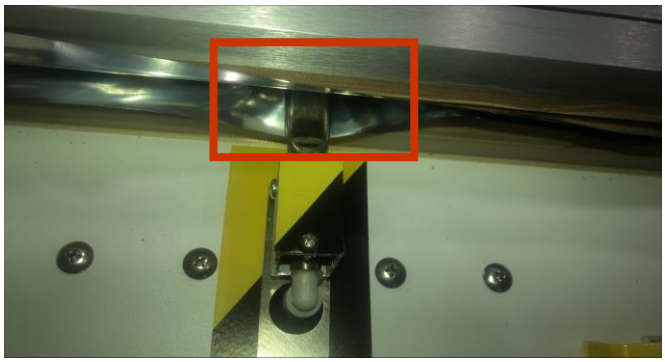

8. Turn on the compressor by pulling the red button out.

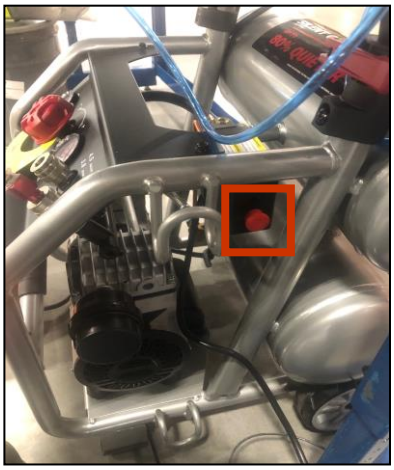

This document contains proprietary information which is the exclusive property of Zebra Technologies Corp.

The most recent version of this document is located on the ISO Library.
Verify revision number before use.

9. Turn on the vacuum sealer by pressing the switch.

10. Press on the pedal and wait for the vacuum machine to suck the air out of the packaging.

11. Release the pedal once the air is sucked out of the packaging, the light on the vacuum sealer will light up, indicating the heating process.

12. Once the vacuum sealer bar moves up and releases the packaging, it will be sealed.

This document contains proprietary information which is the exclusive property of Zebra Technologies Corp.

The most recent version of this document is located on the ISO Library.
Verify revision number before use.

13. Seal the partial package, from which the parts were picked. Make sure to place a Partial" label.

14. Shut off the compressor by pushing the red button in.

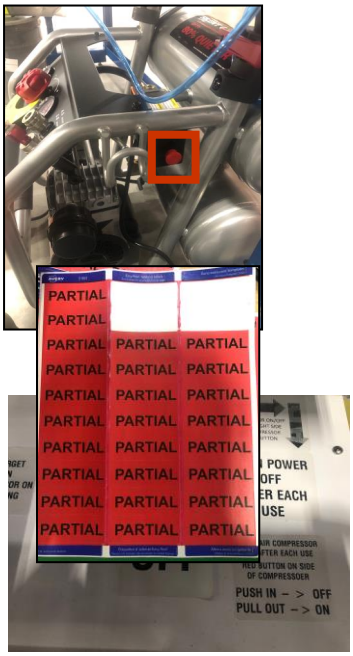

15. Power off the vacuum sealer by pressing the switch.

✓ Compressor and vacuum sealer should be shut down after each use!

3. REFERENCES

Document #	Document Title
	Create and Print TX5 Bulk Parts Label Rev01.pdf

4. REVISION HISTORY

The following table lists all revisions (including the original document) to this procedure, the date, and the reason for the revision.

Rev.	Rev. Date	Description of Change	Revised By
01	08/26/22	Original issue	P. Eroshenko
02	03/07/23	Rebranded	A.Cabrera

This document contains proprietary information which is the exclusive property of Zebra Technologies Corp.

The most recent version of this document is located on the ISO Library.
Verify revision number before use.