ASSIGN CYCLE COUNT TASKS

As part of the Cycle Counting program, new Count Tasks will be generated daily. These tasks can be assigned to a specific counter. If no assignment is done, then all count tasks will be available for everyone.

Step 1: Using Oracle Forms, navigate to 'WMS Inquiries' -> 'WMS Control Board'

Step 2: Search for all the 'Warehousing' Tasks (Source)

Tick the boxes for the Status codes you want to include:

- Pending: Task is available for all counters
- Queued: Task is assigned to a specific user
- Dispatched: Task is grouped with an active task
- Active: Task is active on a scangun

On the 'Warehousing' tab select only the tick box for 'Cycle Count Tasks'

Click on the 'Find' button

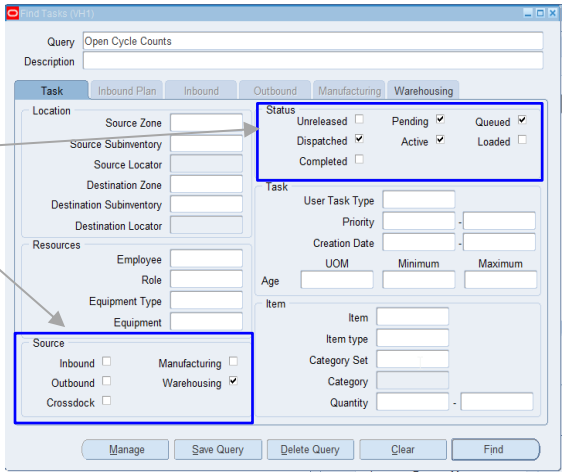

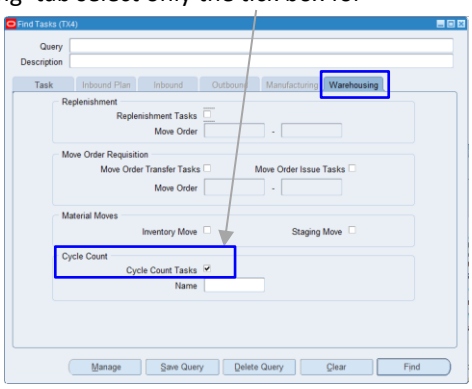

Please note: You can save these settings for future use as follows:

1. *Give the 'Query' a name (field at the top)*
2. *Click on 'Save query' (button at the bottom)*

If you want to open the query in the future, you can select this using the List of Values in the 'Query' field (at the top).

Step 3: All Counts meeting the selection criteria will be displayed

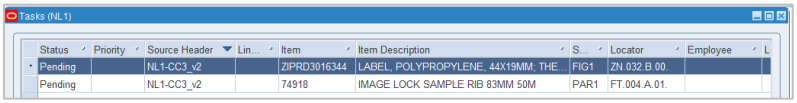

Step 4: Select the Tasks you want to update

Note: You can select multiple records at once

Click on the 'Manage' button (bottom right)

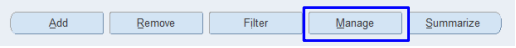

Step 5: The 'Manage Tasks' screen will be displayed showing the number of Tasks currently selected at the top

To update the status – select the new status from the lookup, for example 'Queued'

In the 'Employee' select the Employee with the 'Cycle Ctr' role

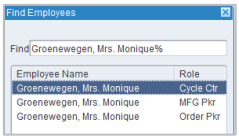

Always tick the box for 'Override Employee Eligibility Check'

To process the changes click on the 'Execute Now' button

To save the changes, click on the 'Save' icon in the toolbar

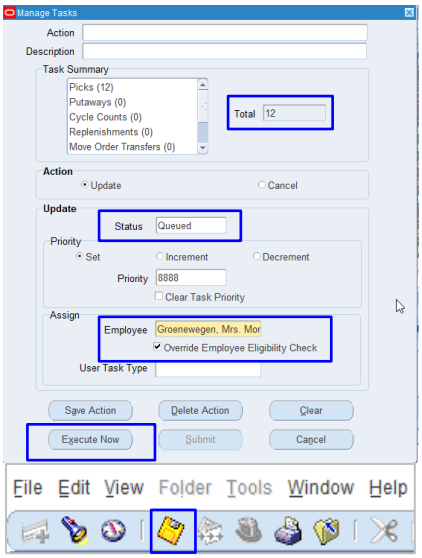

The Tasks have been updated