ENTERING DATA USING THE DATA LOADER TOOL

Whenever there is a need to enter large amounts of data into an Oracle Desktop Form, the Data Loader Tool can be used instead of manually keying in the data.
The 'Data Loader ' Tool can load the data from an Excel or CSV files into Oracle.

The Data Loader is available in 2 versions:

- Classic (Free version) – This can be used from any computer to load the data. Whilst loading, it is not possible to use your computer for other tasks. Even pop-ups from e-mail or Teams may affect the data loading. This version can be downloaded from https://www.dataload.com/
- Professional version – This version has more features, in particular improved error handling and the ability to run the upload in the background. This version can be ordered via https://www.dataload.com/

Note:
Because Data Loader is not a standard application supported by Zebra IT, anyone downloading this tool should fill out a 'Non-Standard Software Use Request' form.
Find it here: https://zebra.service-now.com/sp?id=sc_cat_item&sys_id=3eaee7dddbd377403cfb73243996190b

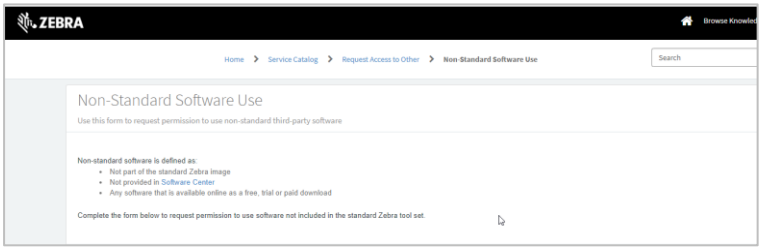

A User Guide is available from the same website listed above.
In addition, the Inventory Control teams in Heerenveen and Kenosha can train new users in the use of the Data Loader Tool. They also have many template files for different types of data load requirements, for example for loading:

- Serial Number Details
- Miscellaneous Receipts/Issues
- Stock Locator updates
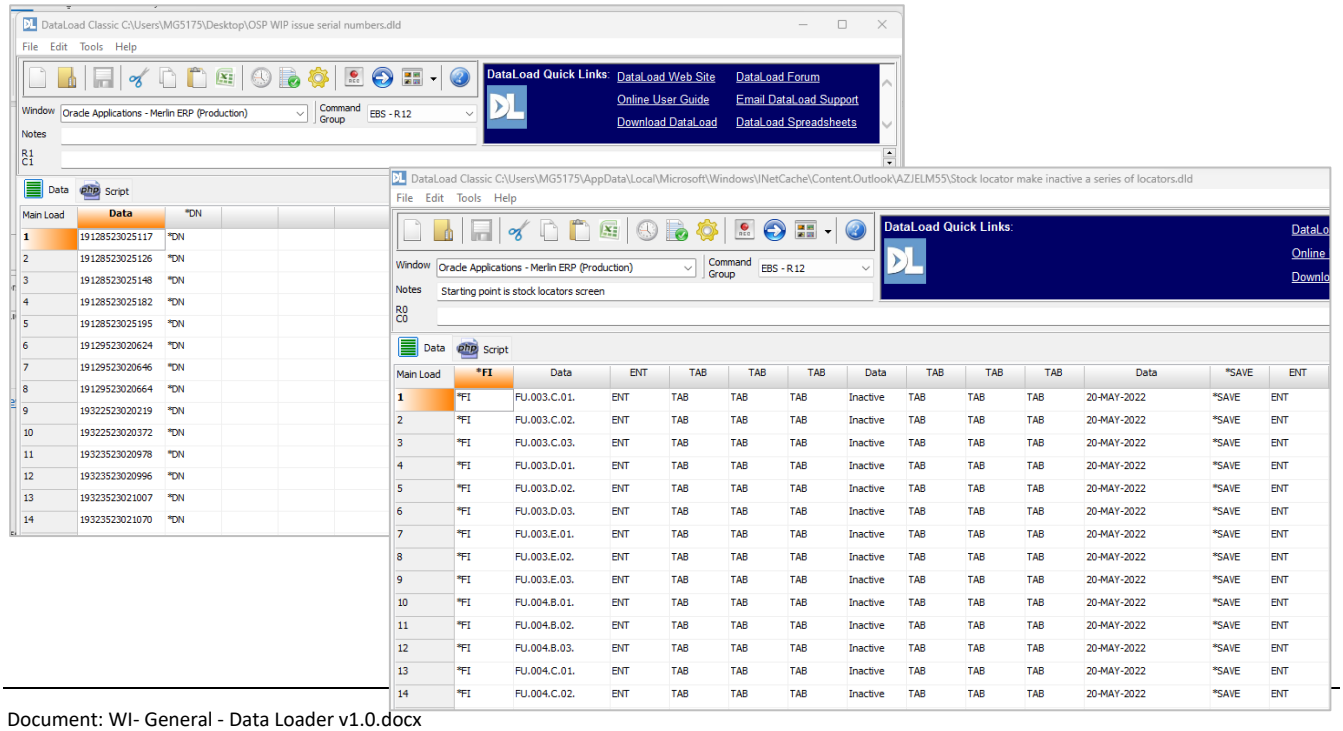
Some examples of the upload files in the Data Load Classic version: