OSP – PO RECEIPT

OSP Jobs are used for all Rework activities that are to be carried out by the Suppliers. These jobs can be for Reconfiguration (A to B) or Rework (A to A).

Once the Supplier has completed their activities and have shipped the materials to the Zebra DC again, the materials can be received against the OSP Job (Work Order) using the PO Receipt functionality in Oracle.

Note: This document describes the receiving process using the Oracle Desktop Forms, however the receipt can also be done using the Mobile Application.

Step 1: Use responsibility 'ZT US Master Warehouse Ops'
And navigate to 'WMS Inbound Logistics' -> 'Receipts'

Enter the correct Organization and press 'OK'

Step 2: Enter the Purchase Order number
(The PO number will be on the Packing Slip from the Supplier)
And click 'Find'

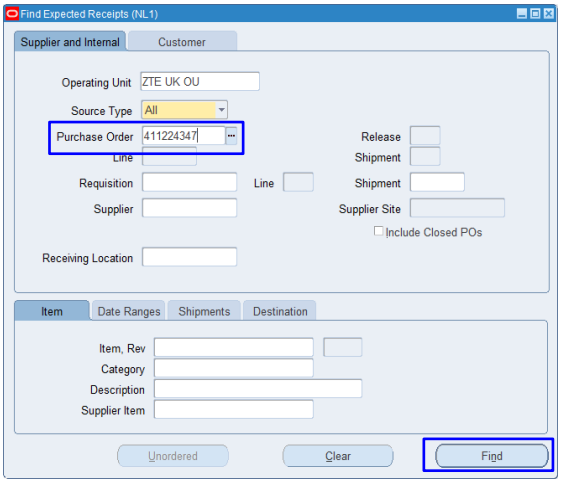

Step 3: Select the line with the item to be received by placing a tick in the box at the front

Enter the quantity for the receipt

Notes:
The Destination Type will show 'Shop Floor' because the PO is linked to a Work Order

You can use the scroll bar to see more Information on the tabs

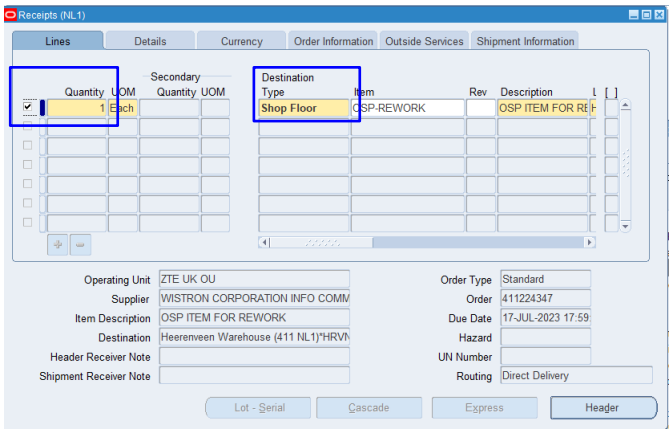

Step 4: Select the 'Outside Services' Tab to check the Job number that is linked to this Purchase Order receipt
Record this number on the Pack Slip received from the Supplier.

Click on the 'Save' icon in the toolbar.

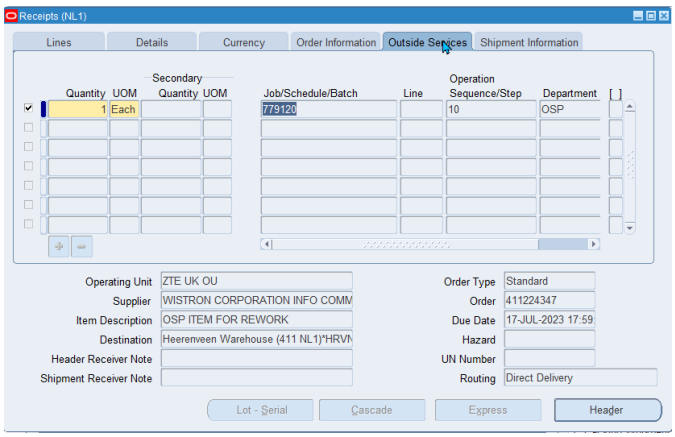

The PO receipt is now done, please hand over the Pack Slip to the person performing the Assembly Completions.