1. OVERVIEW

This work instruction provides guidance on updating each individual reported battery's Dangerous Goods Content Weight in the delivery's Pack Consolidation Report.

2. BATTERY WEIGHT UPDATE PROCESS

1. After entering weights and dimensions and performing an Infoship Call, an error message will appear that reads either 'Invalid Payment Type' or 'the Dangerous Goods Commodity Quantity must be numeric and greater than zero'. This means the battery weight must be entered.

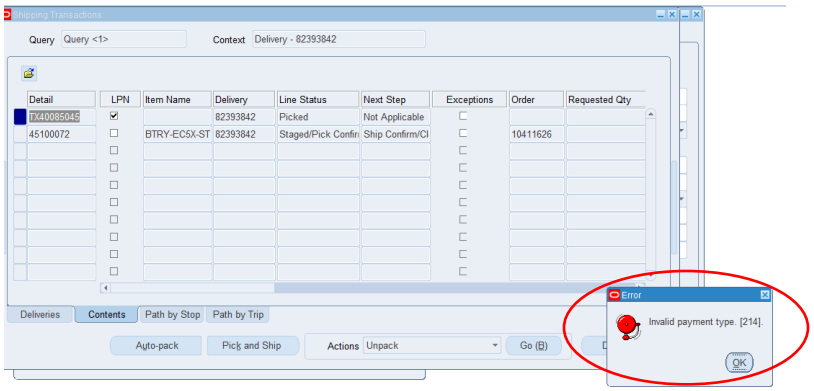

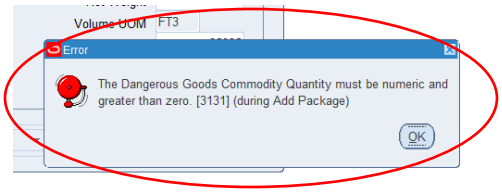

2. Select the 'Deliveries' option in the top left-hand corner and enter the Delivery Number from the PCR in the 'From Delivery Name' tab. Click 'Find'.

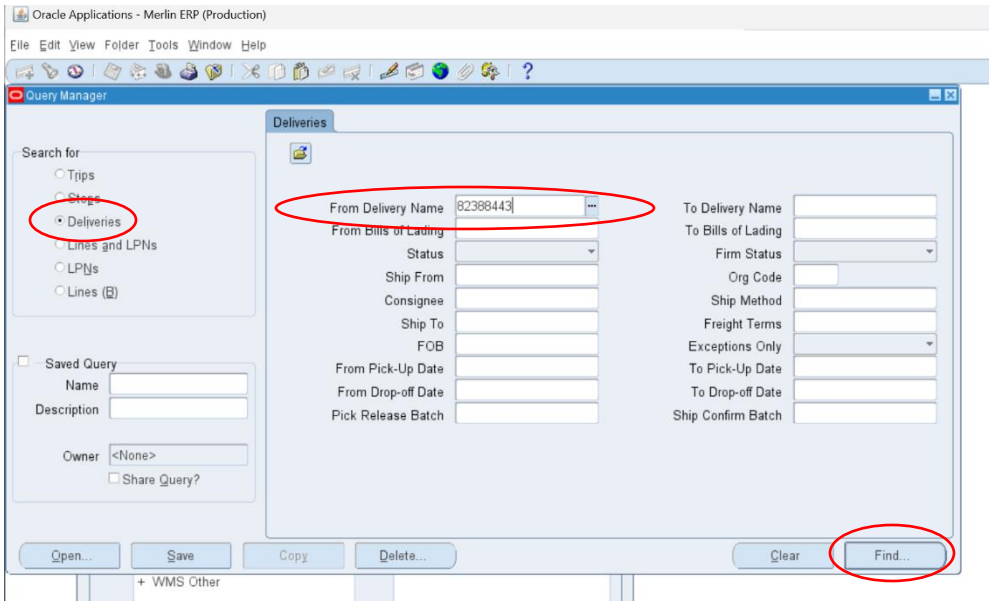

This document contains proprietary information which is the exclusive property of Zebra Technologies Corp.

The most recent version of this document is located on the ISO Library.
Verify revision number before use.

3. Once the Delivery Number has been located, click on the tab ‘Contents’, and every individual battery present in the order will be visible.

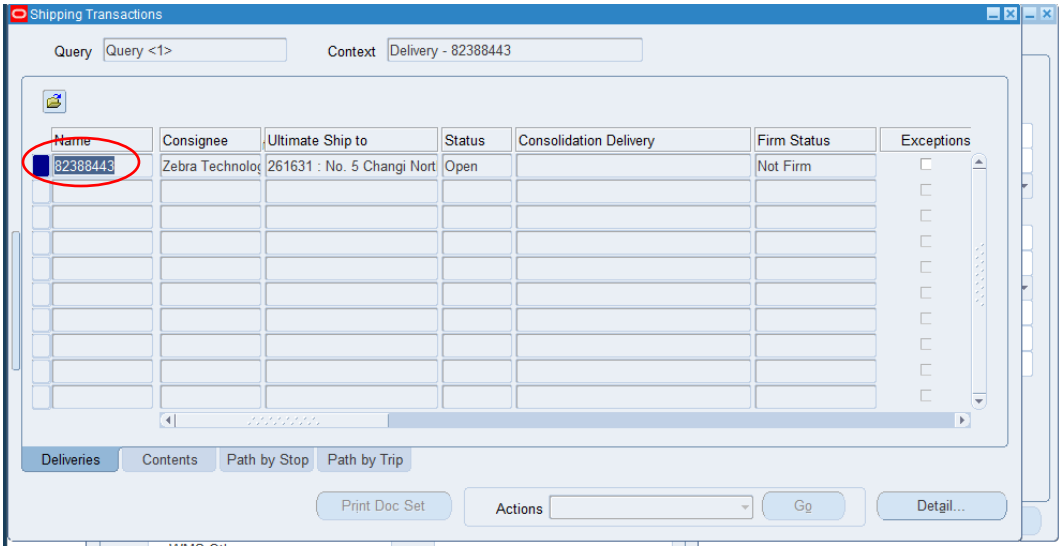

4. The ‘Item Name’ column will list which battery name is present on the delivery order and whose weight is indicated on the PCR.

Next, open each Item Number in the ‘Details’ tab.

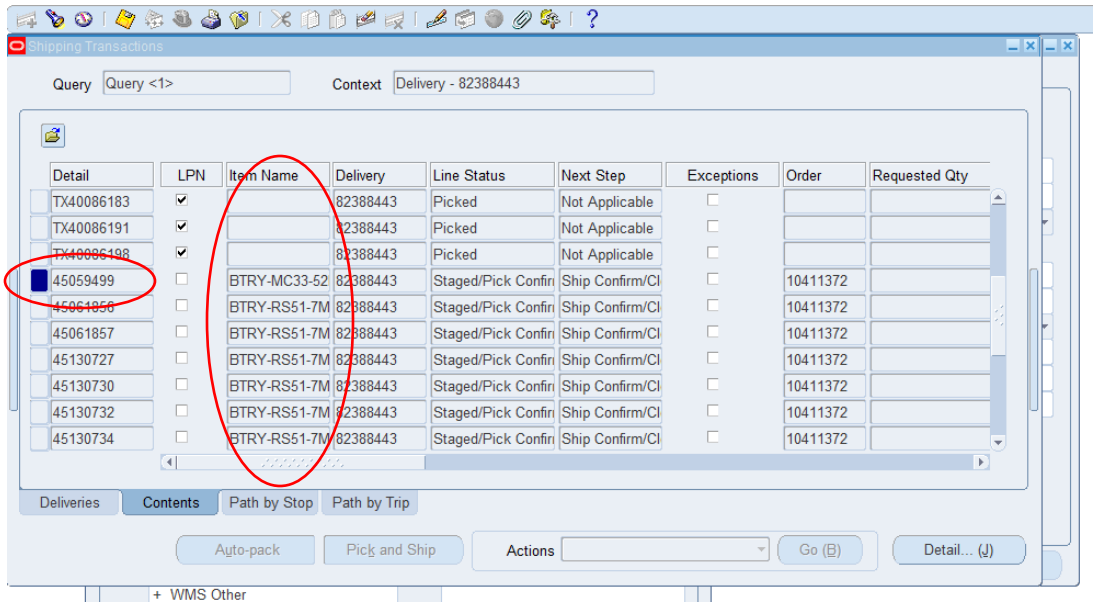

This document contains proprietary information which is the exclusive property of Zebra Technologies Corp.

The most recent version of this document is located on the ISO Library.
Verify revision number before use.

5. Once the ‘Details’ tab is open ‘Click on the ‘COO’ option tucked away in the bottom right-hand corner.

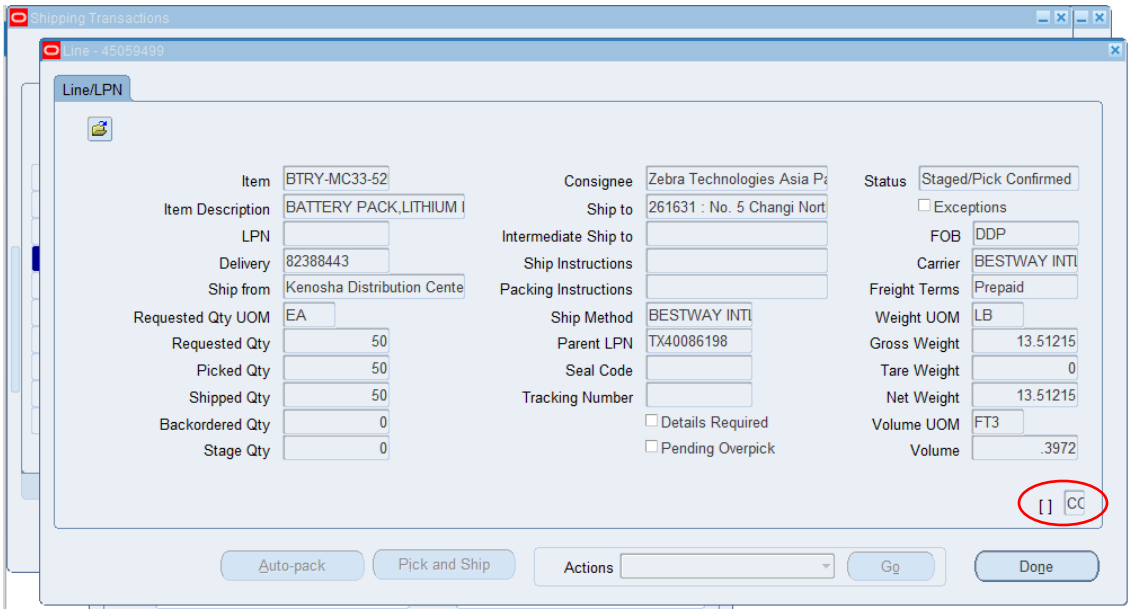

6. In the pop-up screen, scroll down to the last field titled ‘DG Content Weight (KG)’, enter the battery's weight, and click ‘OK.’

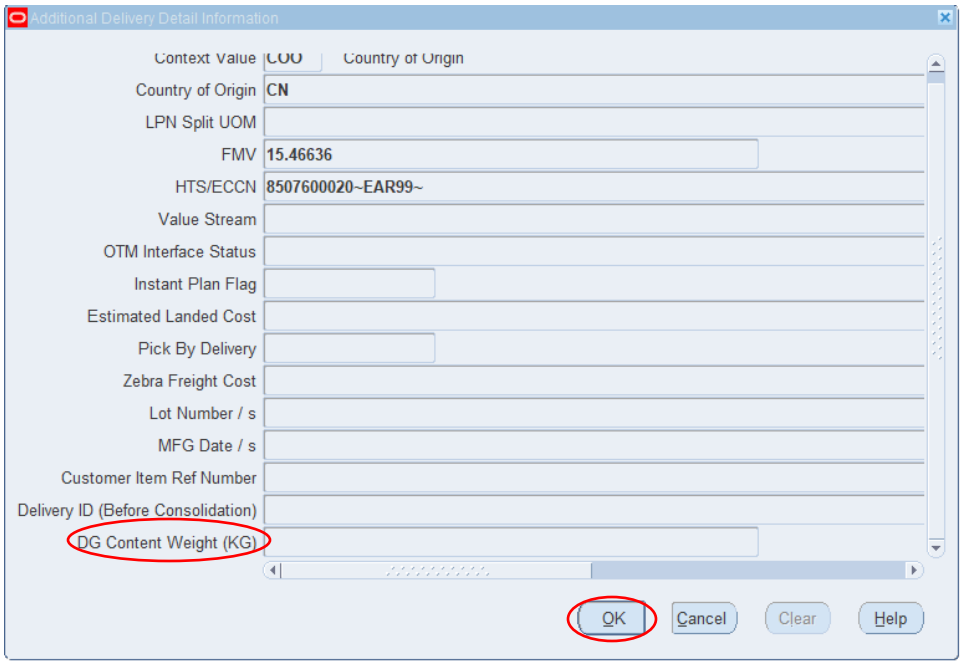

✓ If the system requests the weight of a battery in a part, such as the tablet ET45CA-101D1B0-A6, please ensure the weight of the battery is entered, not the weight of the part.

This document contains proprietary information which is the exclusive property of Zebra Technologies Corp.

The most recent version of this document is located on the ISO Library.
Verify revision number before use.

7. Click the' Done' button Once the DG Content Weight is entered.

✓ Oracle will navigate back to the Line/LPN page.

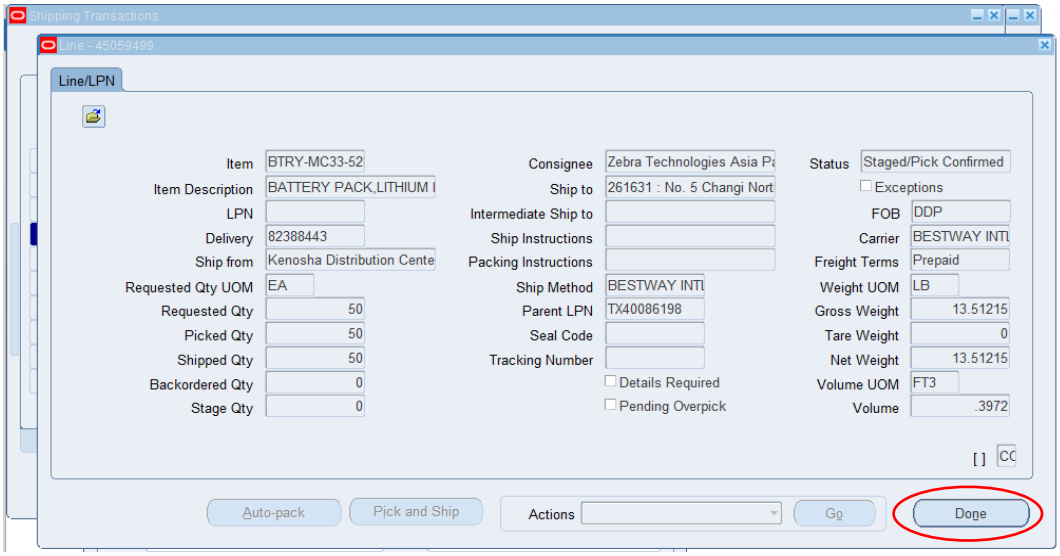

8. Complete steps 4-7 for every Battery item in the 'Details' Column.

✓ Ensure the weight of every battery type has changed in the order.

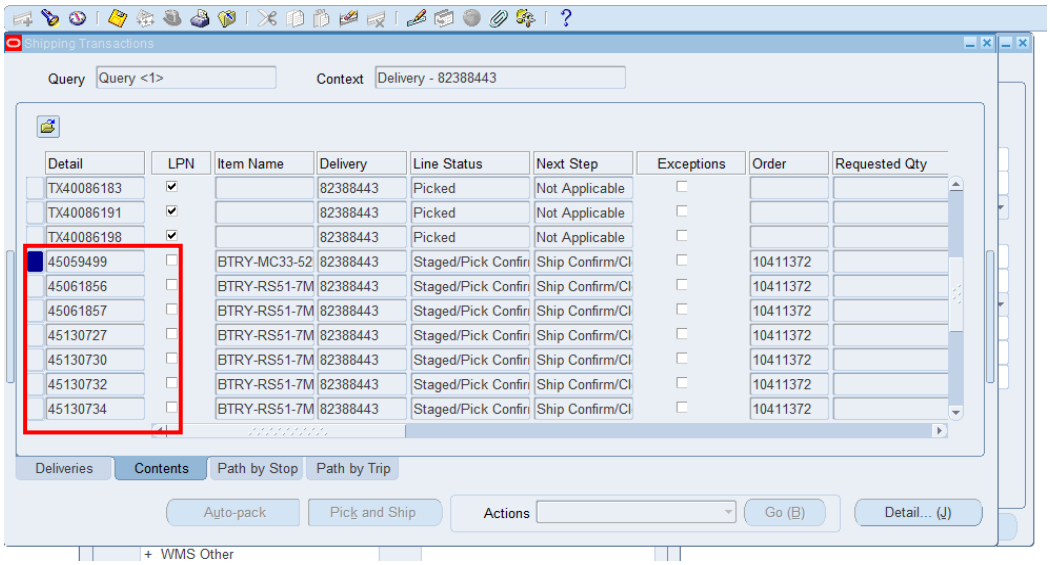

3. References

Document #	Document Title
XXXXX	Document Title

4. Revision History

The following table lists all revisions (including the original document) to this procedure, the date, and the reason for the revision.

Rev.	Rev. Date	Description of Change	Revised By
01	04/26/2024	Original issue	V. Savic

This document contains proprietary information which is the exclusive property of Zebra Technologies Corp.

The most recent version of this document is located on the ISO Library.
Verify revision number before use.