1. OVERVIEW

This work instruction provides instructions on how to properly use the pallet Dimensioner to obtain the dimensions and weight of a pallet.

2. PALLET DIMENSIONER

1. The pallet must be wrapped and properly labeled before being placed on the Dimensioner (Metler Toledo)

- ✓ The slip sheets should not overhang outside the pallet; the Dimensioner will take the sheet as part of the dimensions.
- ✓ Do not use a forklift on the Ramp; a pallet jack is authorized on the ramp.
- ✓ The pallet must be placed on the Dimensioner from the sides marked with red tape.

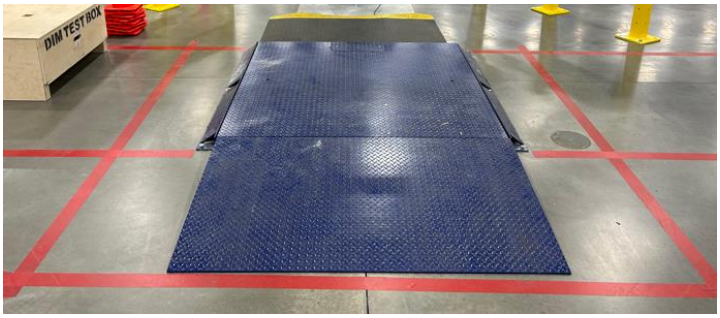

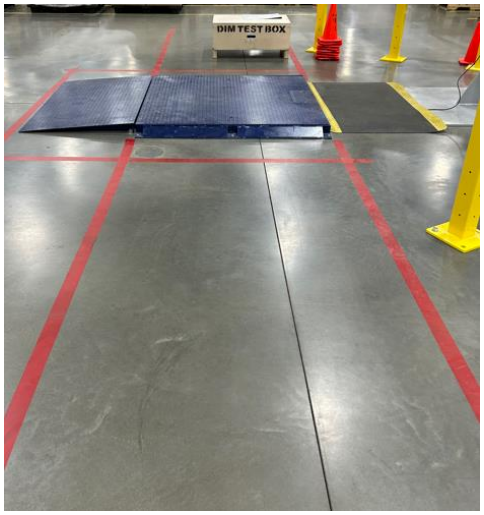

2. Approach the scale from the marked sides and place the pallet on the scale.

3. Centered the pallet for an accurate weight and dims.

This document contains proprietary information which is the exclusive property of Zebra Technologies Corp.

4. The scale will display the pallet weight.

5. Grab the long-range RF gun, located attached to the Dimensioner pole.

6. Stand outside the scanning parameter and scan the LPN.

- ✓ The marked red square around the scale is the scanning parameter.
- ✓ Ensure you are standing outside the scanning parameter.

This document contains proprietary information which is the exclusive property of Zebra Technologies Corp.

The most recent version of this document is located on the ISO Library.
Verify revision number before use.

✓ If objects in the scanning parameter, the LCD will display the message below.

✓ Once a successful LPN scan is completed, the scale will start calculating.

Andon Tower Light:

7. Yellow is measuring.

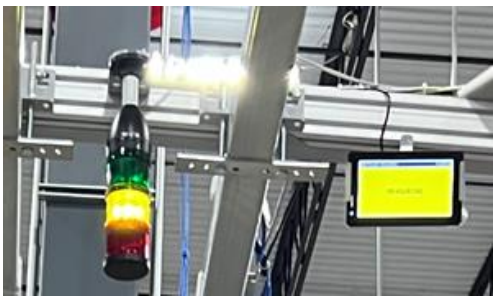

8. Green the dims are ready and displayed.

9. If there is an issue scanning, give the system a few minutes to reset.

10. Scan the LPN again; if you continue to experience issues, please see your supervisor for further directions.

11. After a successful weight and dimensions, move the pallet to the dock.

3. REFERENCES

Document #	Document Title
N/A	N/A

4. REVISION HISTORY

The following table lists all revisions (including the original document) to this procedure, the date, and the reason for the revision.

Rev.	Rev. Date	Description of Change	Revised By
01	11/06/23	Original issue	A.Cabrera

This document contains proprietary information which is the exclusive property of Zebra Technologies Corp.

The most recent version of this document is located on the ISO Library.
Verify revision number before use.