BACK-END DELIVERY CONSOLIDATION

The way the 'Order Release' process is run, it is possible that there are multiple Deliveries for the same Customer at the same time. However, certain Customers require us to do consolidation of their Deliveries before these are shipped to them. Once the Packing process is completed and the Deliveries are prepared for shipment, the Shipping Coordinator can decide to consolidate 1 or more Deliveries. The so-called 'In Play' Report in the 'Oracle Analytics Cloud' BI Tool, can be used to identify consolidation opportunities.

Step 1: Based on the identification of Deliveries for Consolidation, 1 Delivery is assigned as the 'Parent Delivery' with the remaining deliveries acting as 'Child Deliveries'

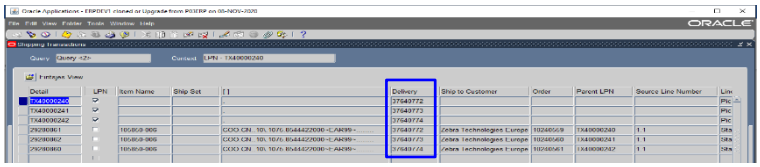

Step 2: Via 'View' -> 'Requests' select the Request 'ZBRWMS Opportunistic Delivery Consolidation Program'

In the 'Parameters' section identify the 'Parent Delivery' and the 'Child Deliveries'.

Please note: There are 2 fields to define the 'Child Deliveries' allowing a total of more than 50 deliveries.

The 'Consol_across_Shipmethod' option allows you to define whether you want to consolidate Deliveries with different Ship Methods

The 'Clear Delivery SED' option allows you to clear the ITN numbers that were already assigned to the Deliveries

And submit the request

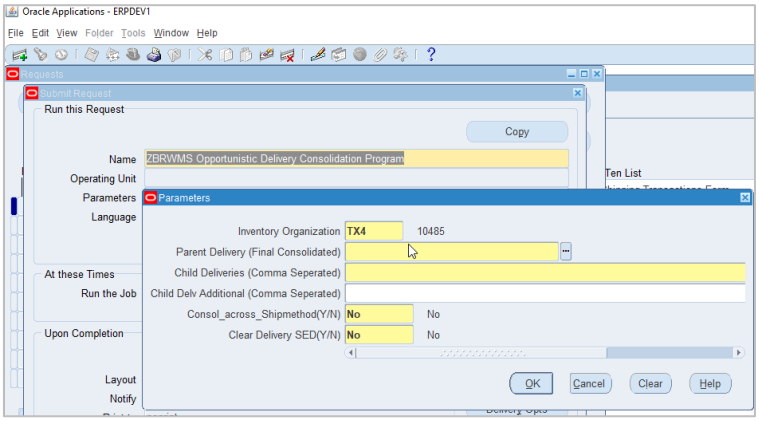

Step 3: The program will validate that the Customer, Delivery Status etc. are the same for the 'Parent' and 'Child' Deliveries (based on the Parameter settings)

After successful validation, the program will automatically unassign all LPNs from the 'Child Deliveries' and assign these to the 'Parent Delivery'

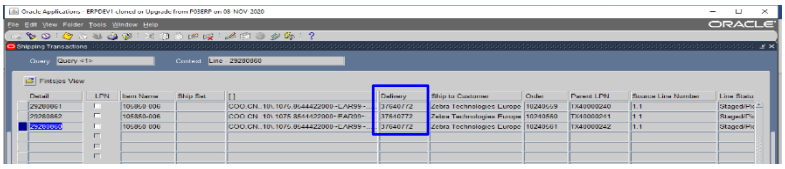

After successful consolidation, the program will automatically send an e-mail with the consolidation details to the Shipping Coordinator (KenoshaDC_Consol@zebra.com) and the GTCO Team (for manual AES filing)

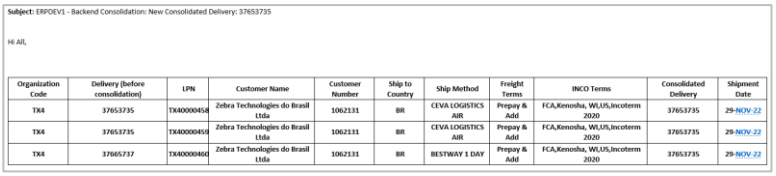

Subject: ERPDEV1 - Backend Consolidation: New Consolidated Delivery: 37653735

Hi All,

Organization Code	Delivery (before consolidation)	LPN	Customer Name	Customer Number	Ship to Country	Ship Method	Freight Terms	INCO Terms	Consolidated Delivery	Shipment Date
TX4	37653735	TX40000458	Zebra Technologies do Brasil Ltda	1062131	BR	CEVA LOGISTICS AIR	Prepay & Add	FCA,Kenosha, WI,US,Incoterm 2020	37653735	29-NOV-22
TX4	37653735	TX40000459	Zebra Technologies do Brasil Ltda	1062131	BR	CEVA LOGISTICS AIR	Prepay & Add	FCA,Kenosha, WI,US,Incoterm 2020	37653735	29-NOV-22
TX4	37665737	TX40000460	Zebra Technologies do Brasil Ltda	1062131	BR	BESTWAY 1 DAY	Prepay & Add	FCA,Kenosha, WI,US,Incoterm 2020	37653735	29-NOV-22

- Multiple Deliveries for a specific Customer have been consolidated into a single Delivery