# DOCK APPOINTMENT

Each LTL and TL shipment must have a dock appointment.

**Step 1:** Using the Oracle Application, navigate to 'WMS Dock Assignment'.

**Step 2:** Select 'New" at the bottom left of the screen, and the new 'Created/Edit Dock Appt screen will display.

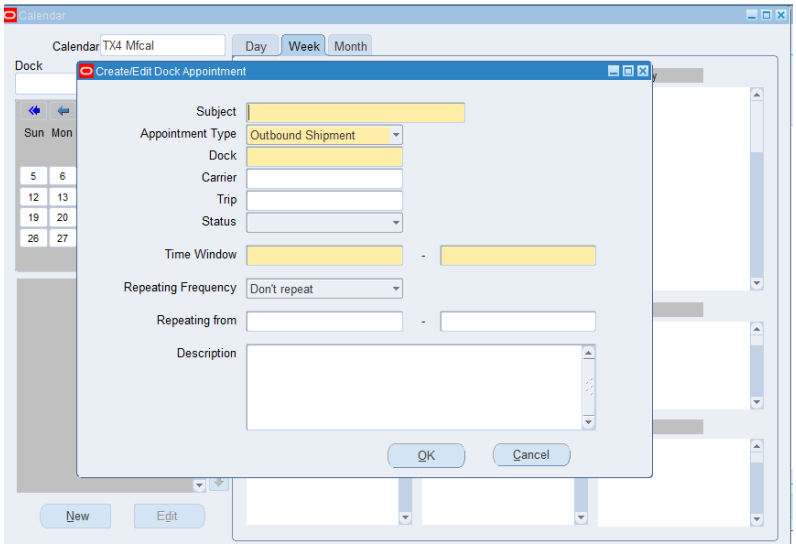


**Step 3:** Fill out the appointment details.

**Subject:** Free text, typically give the carrier or customer if it is a TL shipment

**Dock:** use the % + Tab in this field to view the selectable dock doors

**Carrier:** Must be a Carrier in the system; use value set search if necessary

**Trip:** Can leave blank; update this once the trip is known

**Time Window:** Set a small window (5- 10 minutes) for a time beyond carrier ETA.

Fill out the appropriate repeating fields to create a repeating appointment.

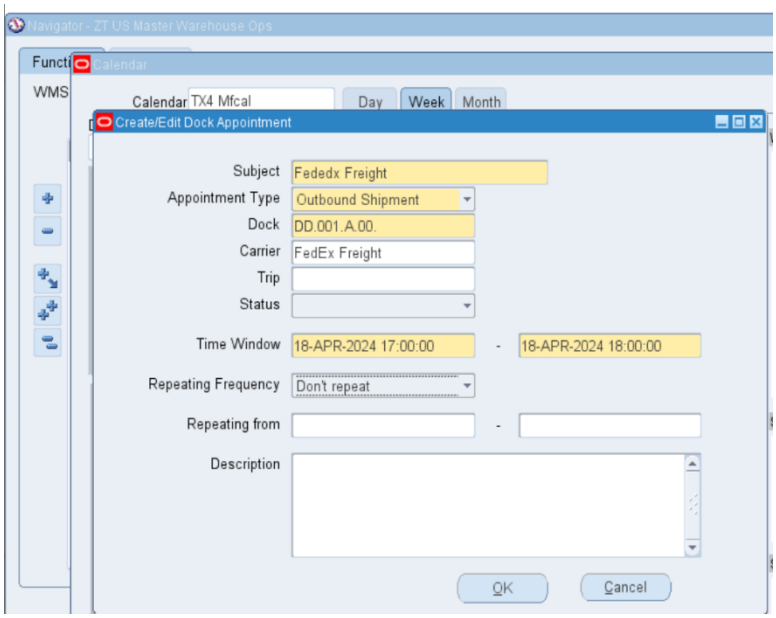

Calendar Updates:

Note: Use the carrier and dock door filters at the top left to see fewer appointments on the screen.
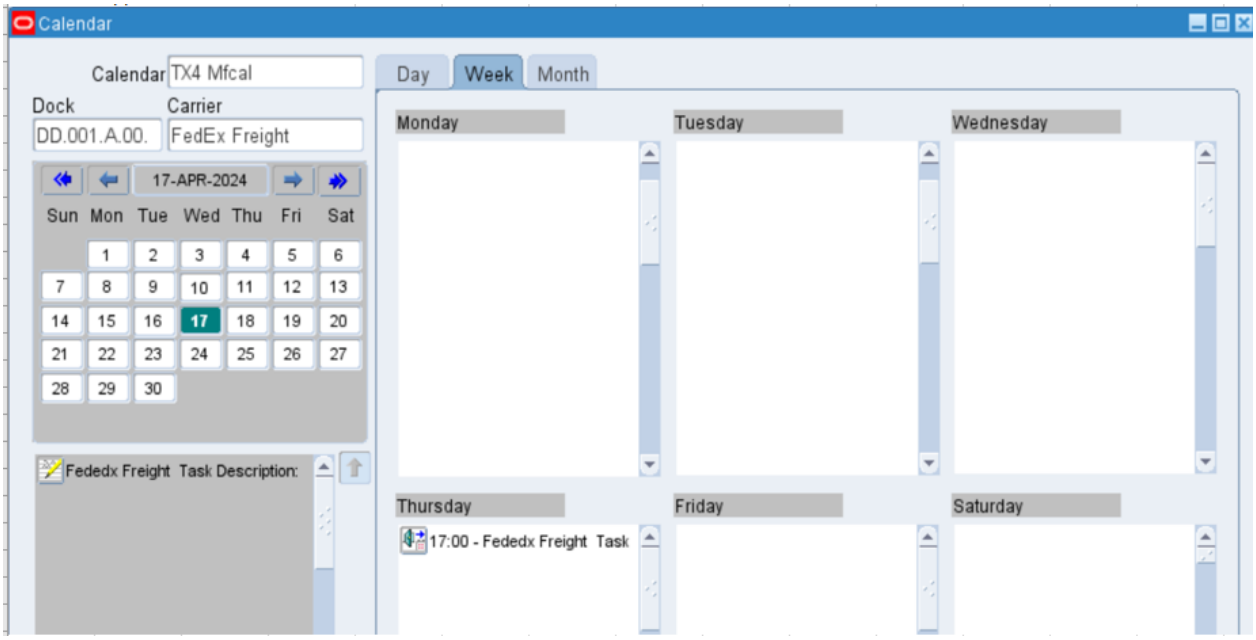
Re-open the appointment from this calendar view to update any details anytime!