MASS SHIP CONFIRM

Once the shipment has been physically shipped, the Delivery must be 'Ship Confirmed' to close it.
This will also trigger the invoicing process.

Step 1: Using Oracle ERP, in the main menu, navigate to Zebra Mass Ship Confirm

Step 2: Enter TX4% to run the program for TX4 & TX5.

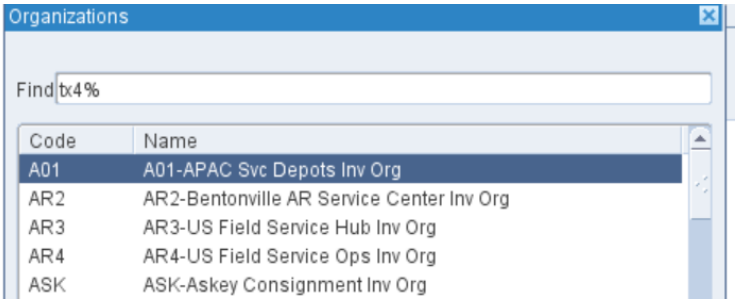

Step 3: The following dialogue should appear with certain default pre-filled-ins based on your org sign-in.

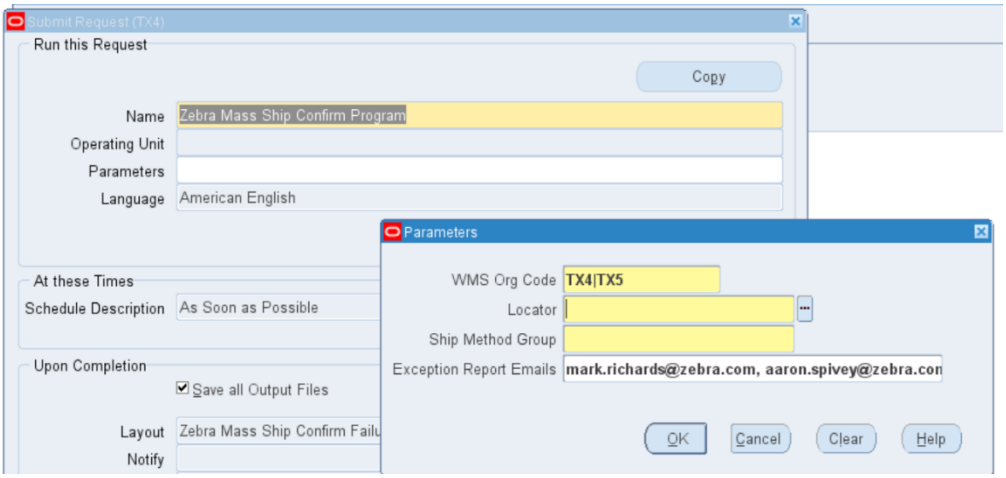

Step 4: Click on the 3 dots in the locator field, and from the drown-down menu, select the locator.

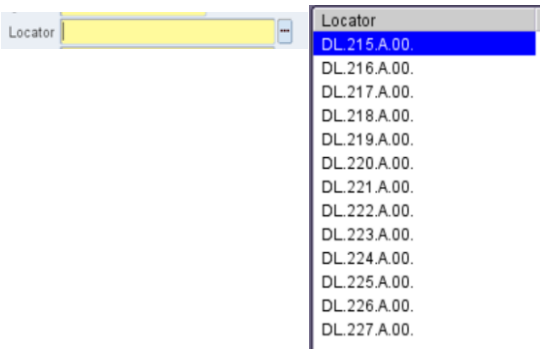

Step 5: Click on the 3 dots in the Shipping Method field and select the shipping method from the drop-down menu.

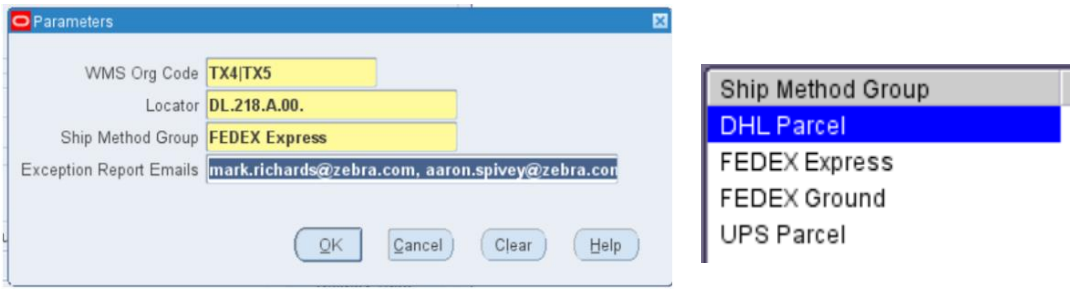

Step 6: Click OK and submit the request.

Step 7: Check the results of the request for errors. Go to view then Requests.

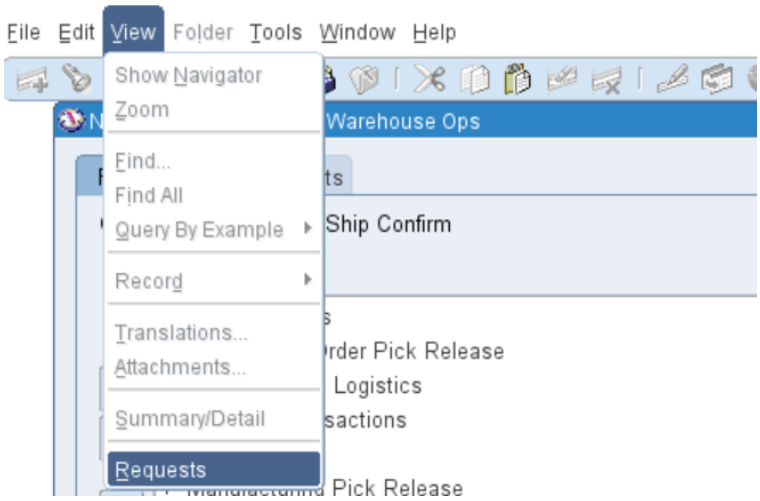

Step 8: Run the request for (.01) days to display the most recent request.

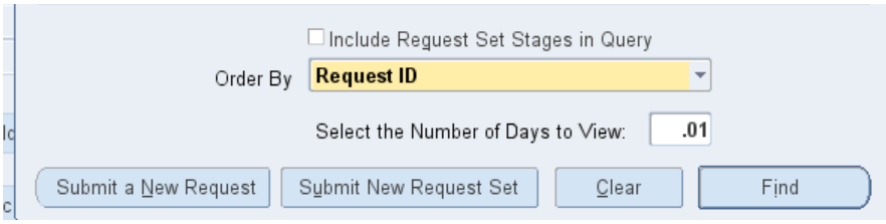

An example of an error would be the program completing with a warning in yellow.
It also could be completed with an error in red.

In such cases, capture the request ID and the program details (Org, dock door, group) and escalate the issue to Ops management.

	Name		Phase	Status
325615528	Zebra Mass Confirm Failure		Completed	Normal
325615527	Interface Trip Stop		Completed	Normal
325615526	Interface Trip Stop		Completed	Normal
325615524	Zebra Mass Ship Confirm F		**Completed**	**Warning**