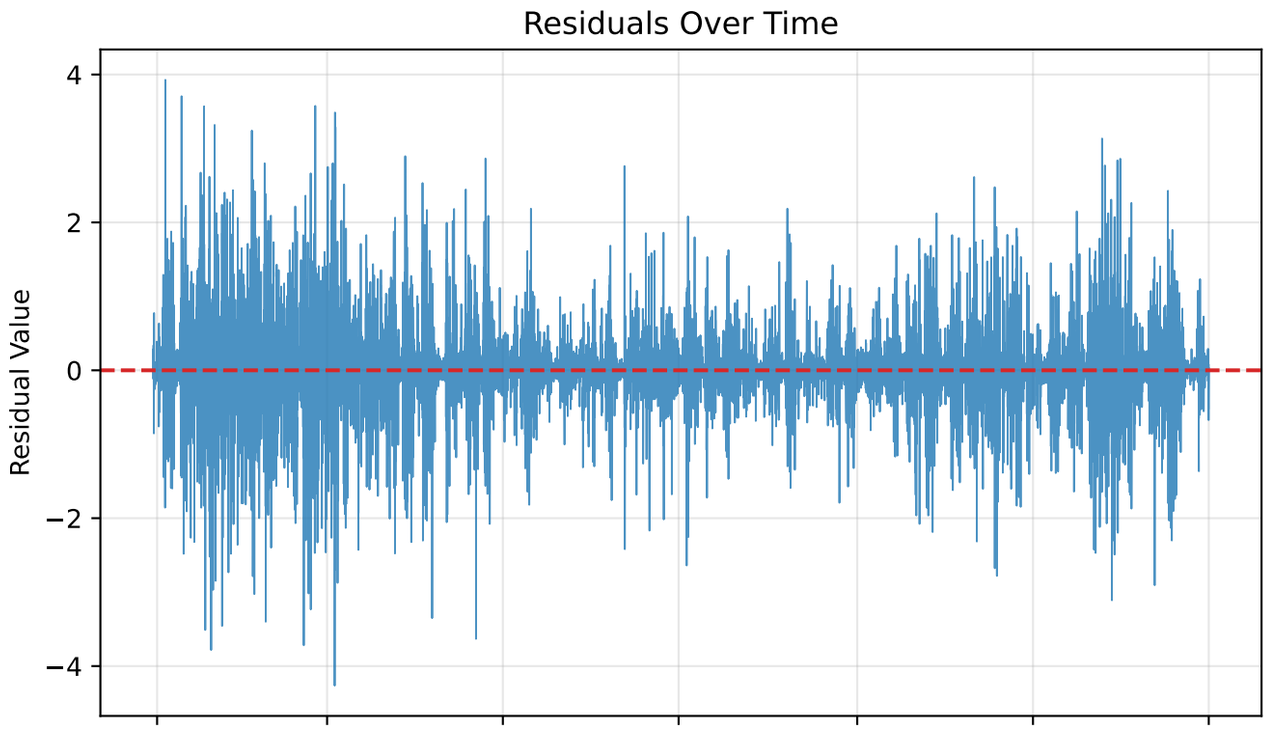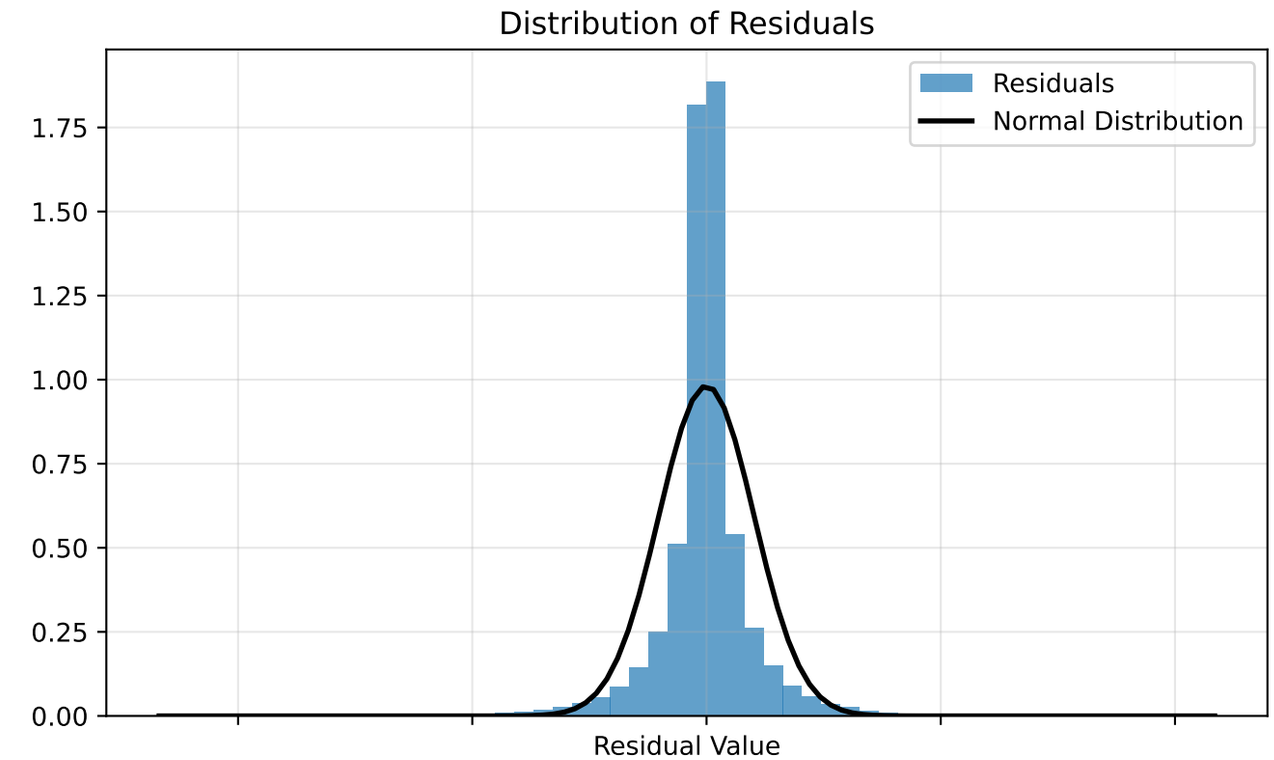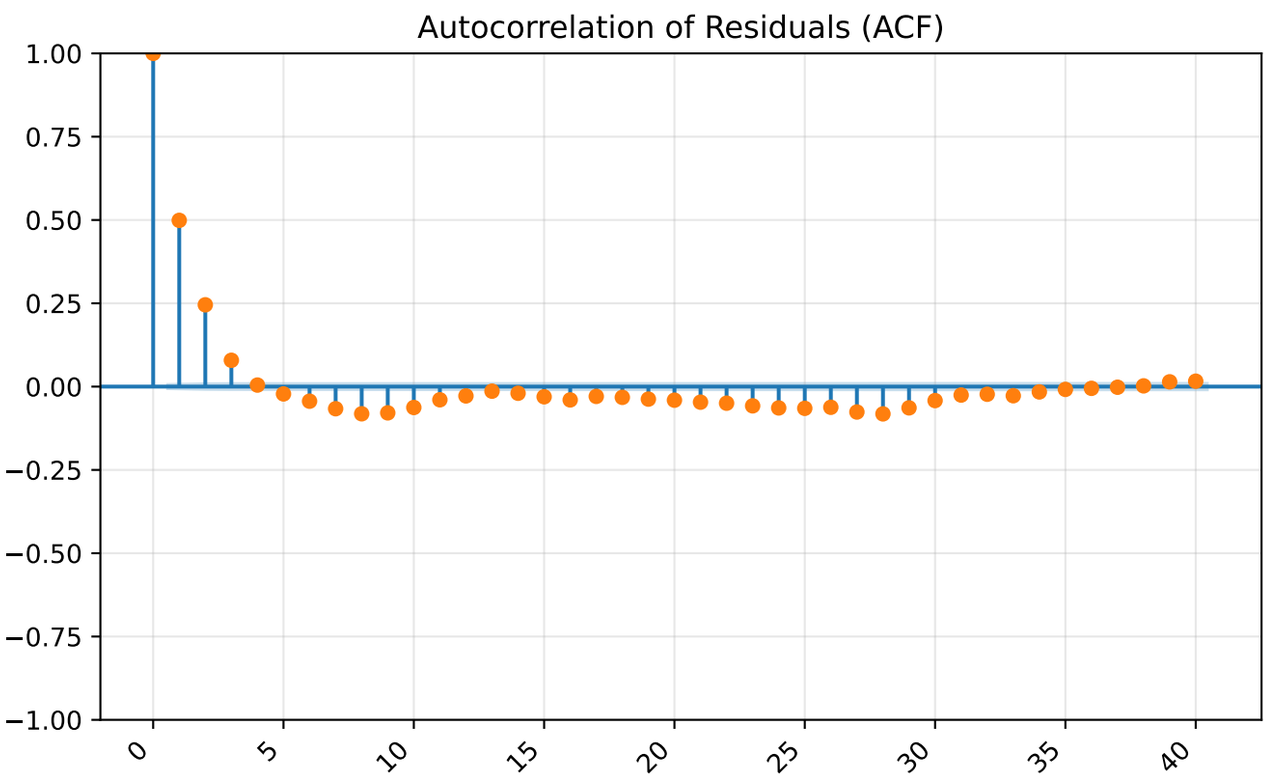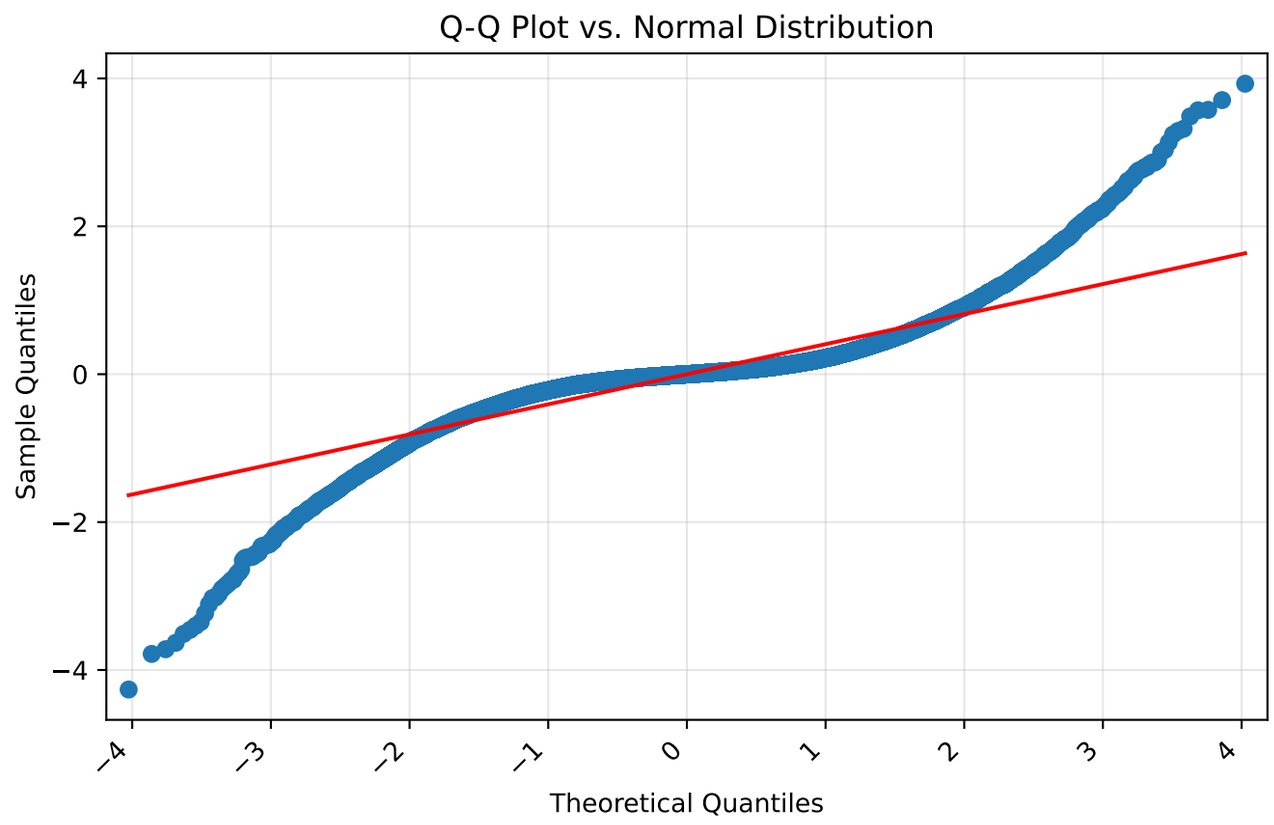Residual Diagnostics for Transnetbw (2023)