ARD DIJLA

Events | Conferences | Fashion Shows | Exhibitions

COMPANY PROFILE

TABLE OF CONTENT

About Company 04

Vission & Mission 05

Our Values 06

Our Services 07

Our Faces on The Runway 08

Our Portfolio 15

Our Clients 18

ABOUT COMPANY

At Ard Dijlah, we specialize in crafting memorable experiences through the seamless organization of conferences, exhibitions, fashion shows, and recreational events. With a passion for creativity and precision, we transform ideas into inspiring moments that leave lasting impressions.

From corporate summits and public expos to runway productions and lifestyle events, our team brings together strategic planning, innovative design, and flawless execution to deliver tailor-made solutions for every client.

We serve a diverse range of industries — from government and corporate sectors to fashion and entertainment — always striving for excellence, elegance, and impact in everything we do.

VISION & MISSION

Our Vision

To become a regional leader in delivering unforgettable events that inspire, connect, and set new standards in creativity and excellence.

Our Mission

To craft impactful conferences, exhibitions, fashion shows, and recreational experiences by blending strategic planning, innovation, and flawless execution.

OUR VALUES

How We Think

We believe every event starts with a powerful idea. Creativity and innovation guide our approach as we transform concepts into meaningful experiences. Fueled by passion, we push boundaries to ensure each project is fresh, inspiring, and tailored to the client's vision and goals.

How We Work

Our work is driven by excellence, integrity, and collaboration. We deliver every detail with precision, communicate transparently, and build strong partnerships. By combining professional execution with a client-first attitude, we ensure every event is seamless, impactful, and a reflection of mutual trust and dedication.

How We Impact

We focus on making a lasting difference through every experience we create. Our client-centric mindset, eco-friendly practices, and inspiring designs reflect our values. We aim not only to engage but also to empower communities and industries through events that spark emotion, connection, and forward-thinking action.

> We don't just plan events — we design experiences that inspire, connect, and leave a lasting mark.

OUR SERVICES

We offer full-scale event solutions tailored to bring your vision to life—whether you're launching a product, hosting a corporate summit, presenting a fashion line, or creating a public entertainment experience. Every service is crafted with precision, creativity, and purpose.

- **Conferences & Seminars**

  Planning and managing professional events with speaker coordination, agendas, registration, logistics, and branding.

- **Exhibitions & Trade Shows**

  From booth design to crowd flow strategy, we handle every detail to ensure impactful business-to-customer and business-to-business interactions.

- **Fashion Shows**

  End-to-end fashion show production including stage design, model management, choreography, styling, and backstage logistics.

- **Fashion Implementation**

  We help bring fashion brands to life through merchandising strategies, visual displays, and style concepts aligned with brand identity.

- **Recreational Events**

  Designing vibrant festivals, entertainment experiences, and community events that create joy, engagement, and memorable moments.

OUR FACES ON THE RUNWAY

Our team of professional fashion models brings elegance, confidence, and expression to every runway. Carefully selected for their unique presence, our models represent the essence of the brands we work with — adding life and emotion to each show.

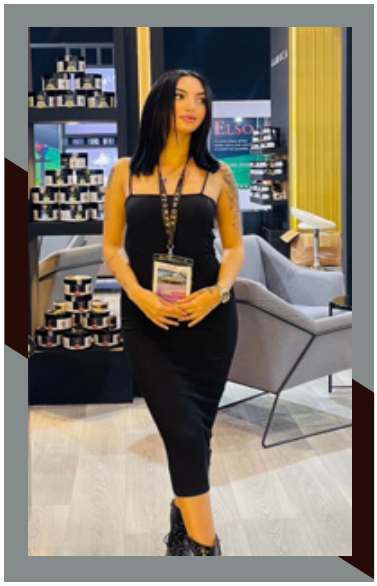

Maya
Hostes, Promoter

Height: 166CM
Weight: 55Kg

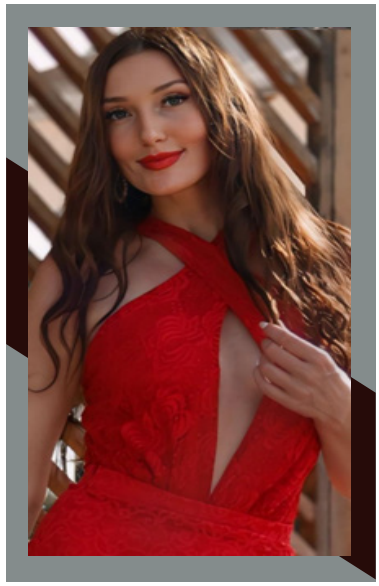

Olga
Hostes, Model

Height: 178CM
Weight: 57Kg

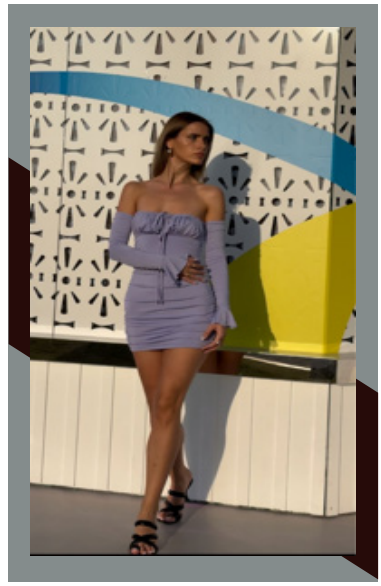

Tika
Promoter, Model

Height: 176CM
Weight: 58Kg

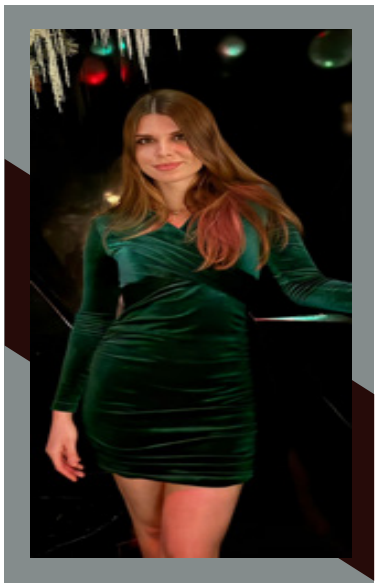

Yuliya
Hostes, Promoter

Height: 178CM
Weight: 60Kg

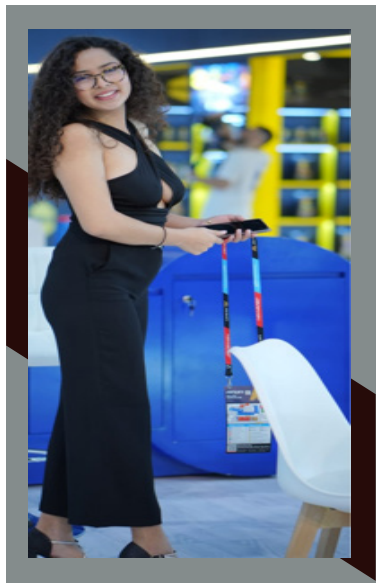

Karol
Hostes, Promoter

Height: 168CM
Weight: 63Kg

Friekal
Hostes, Model

Height: 178CM
Weight: 55Kg

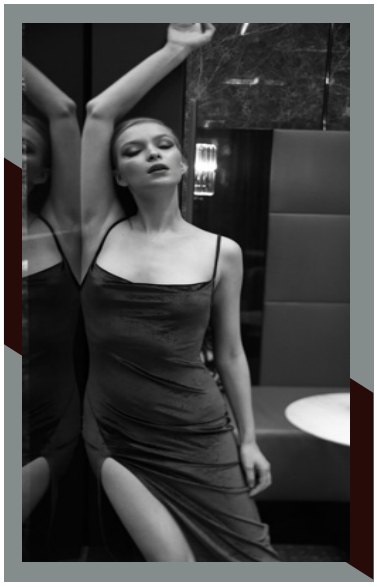

Victoria
Promoter, Model

Height: 172CM
Weight: 55Kg

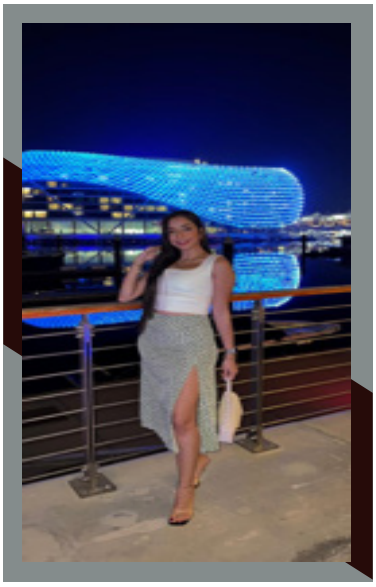

Shahad
Hostes, Model

Height: 160CM
Weight: 53Kg

Natalia
Hostes, Promoter

Height: 175CM
Weight: 57Kg

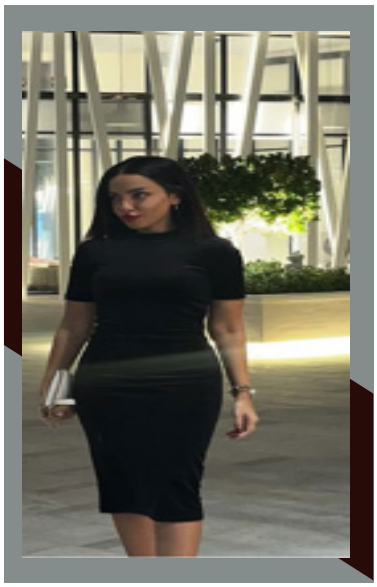

Aml
Hostes, Promoter

Height: 160CM
Weight: 50Kg

Loza
Hostes, Model

Height: 164CM
Weight: 63Kg

Mekdes
Hostes, Model

Height: 170CM
Weight: 52Kg

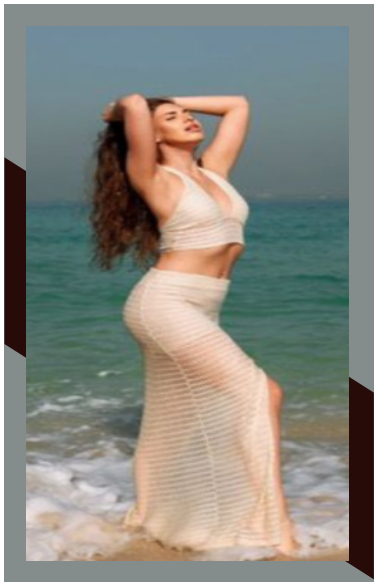

Kateryna
Promoter, Model

Height: 175CM
Weight: 57Kg

Ghaidaa
Hostes, Promoter

Height: 166CM
Weight: 47Kg

Balie
Hostes, Model

Height: 170CM
Weight: 53Kg

Sirine
Hostes, Promoter

Height: 169CM
Weight: 49Kg

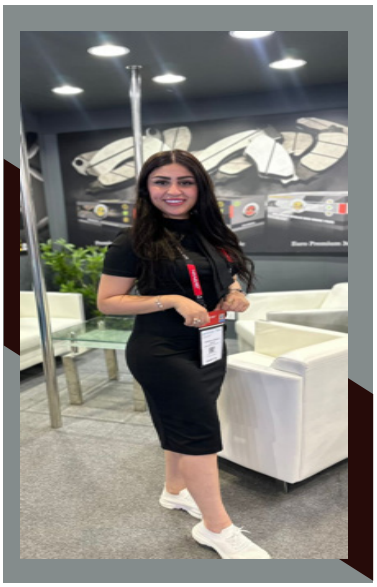

Hafsa
Hostes, Promoter

Height: 160CM
Weight: 55Kg

Viktoria
Hostes, Model

Height: 177CM
Weight: 53Kg

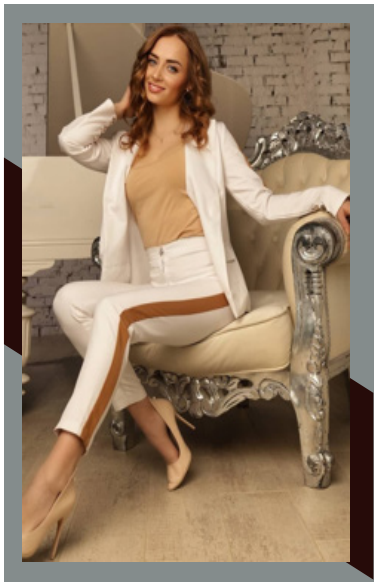

Viktoria
Model

Height: 170CM
Weight: 55Kg

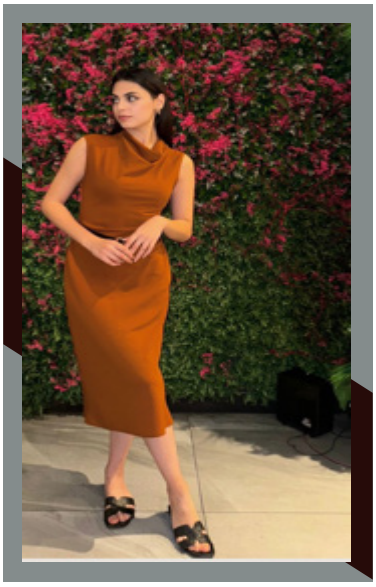

Maya
Hostes, Model

Height: 175CM
Weight: 56Kg

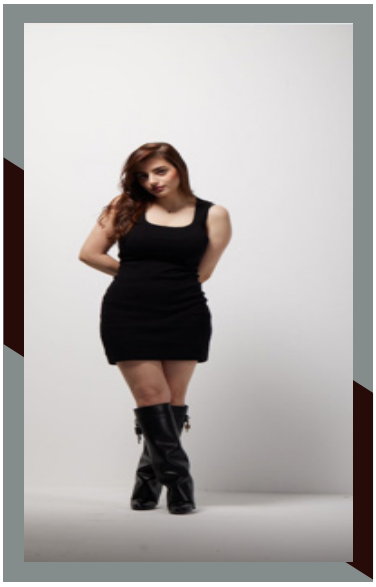

Rafah
Hostes, Promoter

Height: 162CM
Weight: 58Kg

Zoya
Hostes, Models

Height: 168CM
Weight: 53Kg

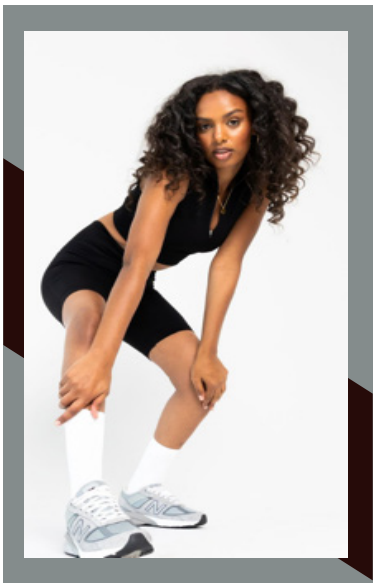

Esra
Hostes, Model

Height: 166CM
Weight: 54Kg

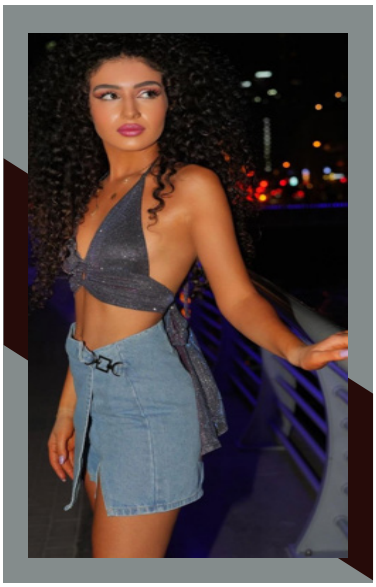

Wedad
Hostes, Model

Height: 164CM
Weight: 47Kg

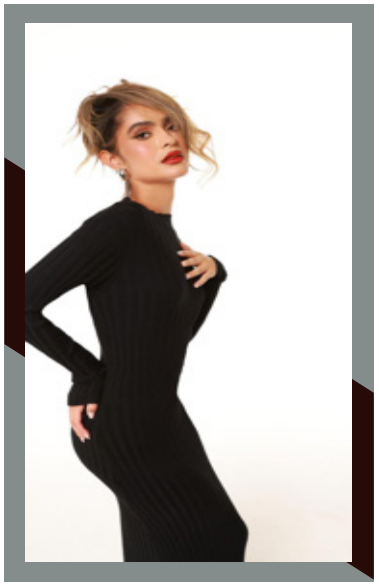

Carolena
Promoter, Model

Height: 170CM
Weight: 56Kg

Linda
Hostes, Model

Height: 170CM
Weight: 52Kg

Radwa
Hostes, Promoter

Height: 173CM
Weight: 60Kg

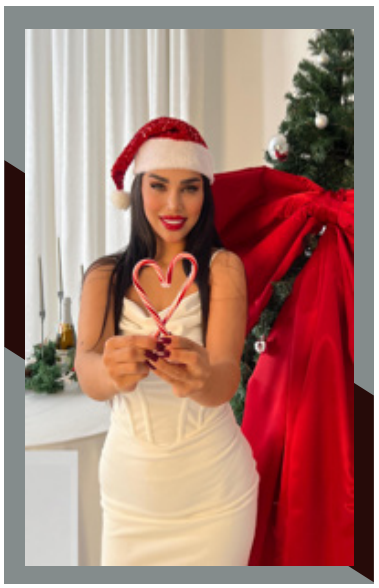

Atifa
Hostes, Promoter

Height: 162CM
Weight: 59Kg

Nature
Hostes, Model

Height: 170CM
Weight: 55Kg

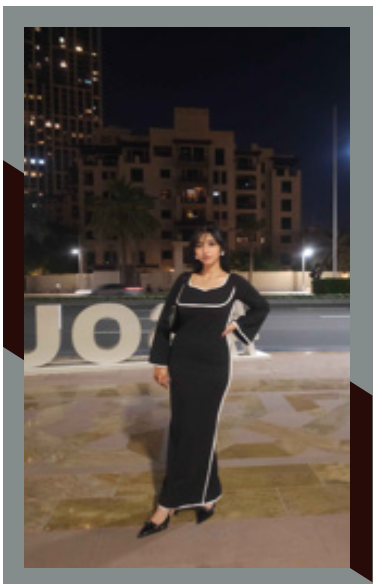

Shahd
Hostes, Model

Height: 161CM
Weight: 53Kg

Salima
Hostes, Promoter

Height: 168CM
Weight: 55Kg

Johanna
Hostes, Promoter

Height: 160CM
Weight: 47Kg

Negin
Hostes, Model

Height: 164CM
Weight: 56Kg

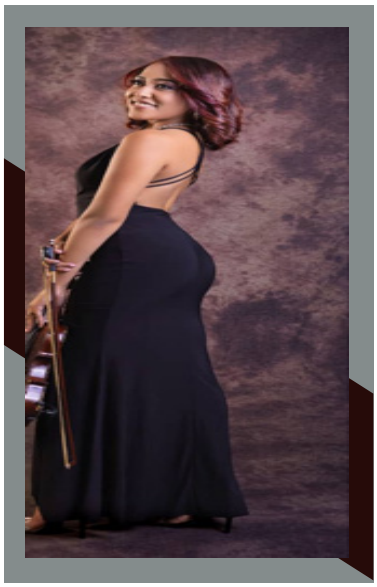

Lorena
Hostes, Promoter

Height: 160CM
Weight: 51Kg

Marina
Hostes, Promoter

Height: 165CM
Weight: 55Kg

Ahoo
Hostes, Promoter

Height: 174CM
Weight: 57Kg

Our Portfolio

As company with a bold vision, we've begun laying the foundation for a strong and diverse portfolio. Each project we take on is an opportunity to showcase our passion, creativity, and commitment to delivering professional, high-impact experiences — no matter the scale.

> We may be at the beginning, but every event we create is a step toward becoming unforgettable.

01 Exhibitions & Trade Show

While still building our presence in large-scale expos, we've supported exhibitors with booth design, pre-event planning, and visitor engagement strategies — helping them present with confidence and clarity. Recent Example: Assisted local businesses with exhibit branding and logistics.

03 Fashion Show Coordination

We've supported curated fashion events with styling, show flow, and visual execution — aligning every detail with the brand's identity.

Example: Boutique fashion launch for an emerging designer.

02 Corporate Events & Conferences

We've successfully executed business-focused gatherings where branding, coordination, and attendee experience were our top priorities. Our goal is to deliver events that align with strategic objectives and leave a lasting impression. Recent Example: Professional development seminar in collaboration with local partners.

04 Recreational & Community Events

We create joyful, engaging experiences through community activations, cultural nights, and private events that bring people together.

Example: Family-themed seasonal event with tailored entertainment.

Some of Our Clients

Super Sauce Co.

Their energy and professionalism stood out. The results exceeded our expectations — we're excited to work with them again!

SEAQ Group

They truly understood our goals and delivered with heart. The experience felt personal — our audience noticed the difference!

THANK YOU

We appreciate your time and interest in our vision.
At Ard Dijlah, we believe every event is an opportunity to inspire, connect, and leave a lasting impression.
We look forward to creating something extraordinary with you.

We Craft Experiences!

Contact Us

M: +971-50-4649-422

E : arddejlaexhibition@gmail.com
w : www.arddejlaexhibition.com

Office 603 - Warsan Tower
Barsha Tecom - Dubai - UAE