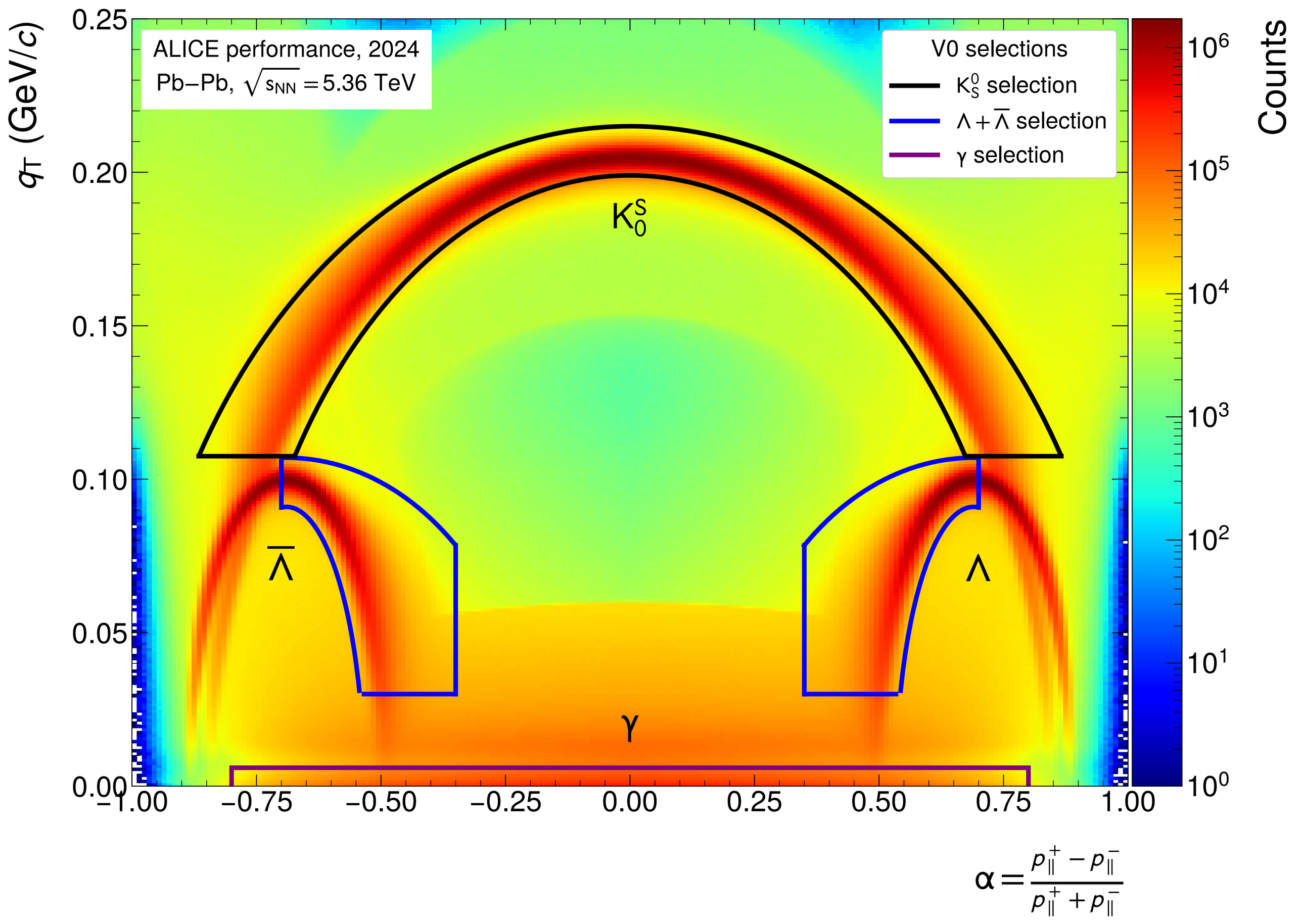
ALICE performance, 2024
Pb–Pb, $\sqrt{s_{NN}} = 5.36$ TeV
V0 selections
K^0_S selection
$\Lambda + \overline{\Lambda}$ selection
γ selection
K^S_0
$\overline{\Lambda}$
Λ
γ
q_T (GeV/c)
0.25
0.20
0.15
0.10
0.05
0.00
−1.00
−0.75
−0.50
−0.25
0.00
0.25
0.50
0.75
1.00
Counts
10^6
10^5
10^4
10^3
10^2
10^1
10^0
$\alpha = \frac{p_{\parallel}^{+} - p_{\parallel}^{-}}{p_{\parallel}^{+} + p_{\parallel}^{-}}$