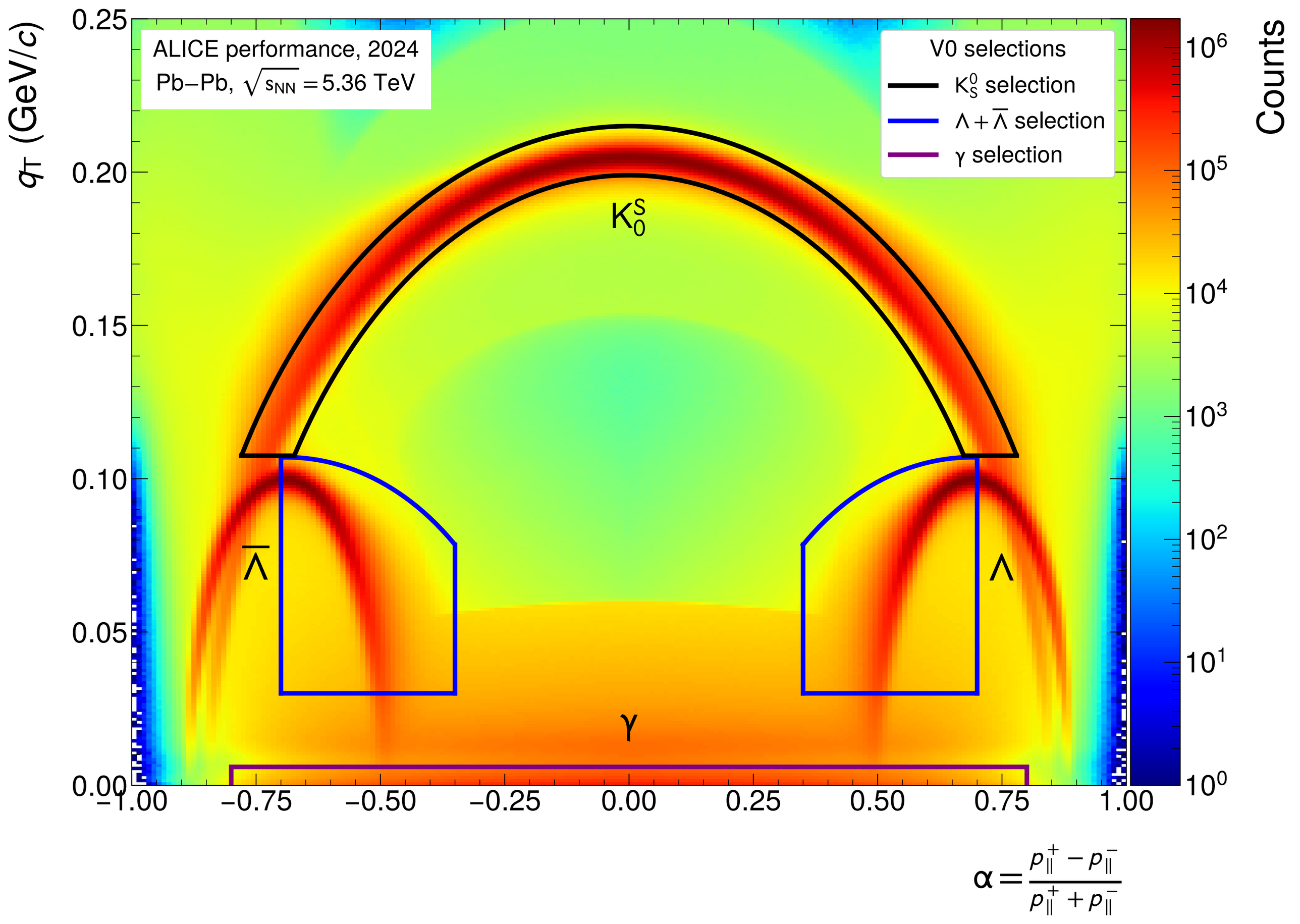
ALICE performance, 2024
Pb–Pb, $\sqrt{s_{NN}} = 5.36$ TeV
V0 selections
K^0_S selection
$\Lambda + \overline{\Lambda}$ selection
γ selection
K^S_0
$\overline{\Lambda}$
Λ
γ
q_T (GeV/c)
Counts
$\alpha = \frac{p_{\parallel}^{+} - p_{\parallel}^{-}}{p_{\parallel}^{+} + p_{\parallel}^{-}}$