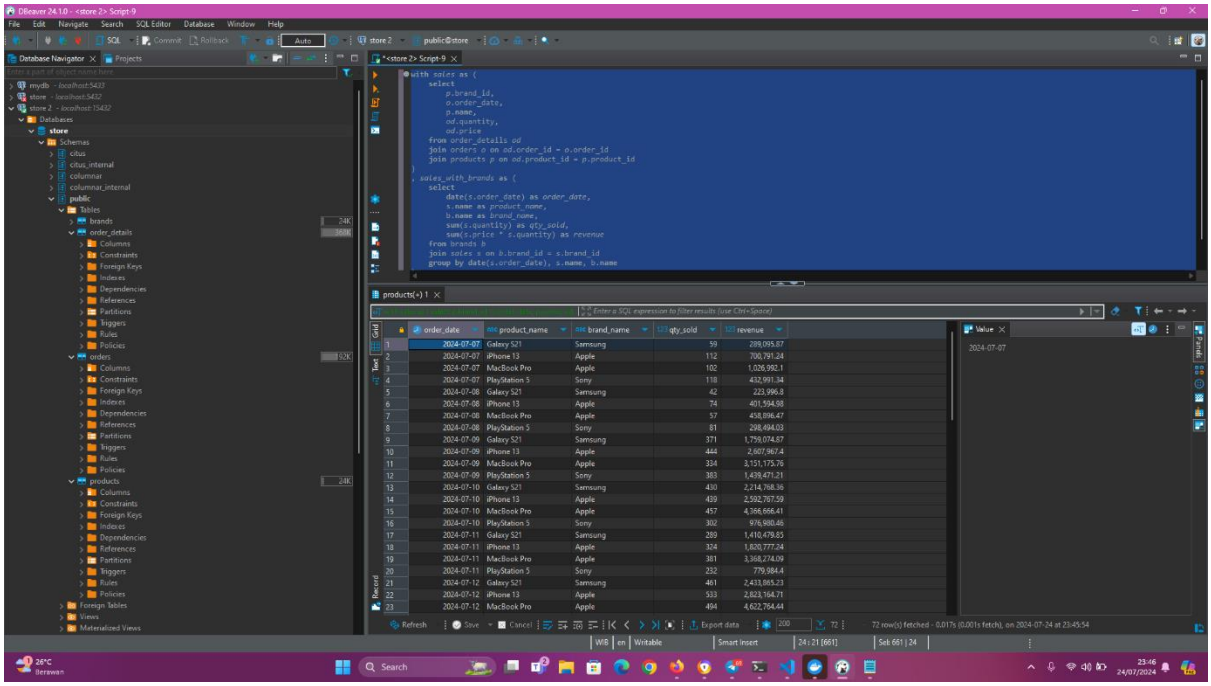
DBeaver 24.1.0 - <store 2> Script-9
File Edit Navigate Search SQL Editor Database Window Help
Database Navigator
Projects
mydb - localhost:5433
store - localhost:5432
store 2 - localhost:15432
Databases
store
Schemas
citus
citus_internal
columnar
columnar_internal
public
Tables
brands
order_details
orders
products
Columns
Constraints
Foreign Keys
Indexes
Dependencies
References
Partitions
Triggers
Rules
Policies
Foreign Tables
Views
Materialized Views
*<store 2> Script-9
with sales as (
select
p.brand_id,
p.order_date,
p.name,
od.quantity,
od.price
from order_details od
join orders o on od.order_id = o.order_id
join products p on od.product_id = p.product_id
)
, sales_with_brands as (
select
date(s.order_date) as order_date,
s.name as product_name,
b.name as brand_name,
sum(s.quantity) as qty_sold,
sum(s.price * s.quantity) as revenue
from brands b
join sales s on b.brand_id = s.brand_id
group by date(s.order_date), s.name, b.name
products(+) 1
order_date product_name brand_name qty_sold revenue
1 2024-07-07 Galaxy S21 Samsung 59 289,095.87
2 2024-07-07 iPhone 13 Apple 112 706,791.24
3 2024-07-07 MacBook Pro Apple 102 1,026,992.1
4 2024-07-07 PlayStation 5 Sony 118 432,991.34
5 2024-07-08 Galaxy S21 Samsung 42 223,996.8
6 2024-07-08 iPhone 13 Apple 74 401,594.88
7 2024-07-08 MacBook Pro Apple 57 458,896.47
8 2024-07-08 PlayStation 5 Sony 61 298,494.03
9 2024-07-09 Galaxy S21 Samsung 371 1,759,074.87
10 2024-07-09 iPhone 13 Apple 444 2,607,967.4
11 2024-07-09 MacBook Pro Apple 334 3,151,175.76
12 2024-07-09 PlayStation 5 Sony 383 1,439,471.21
13 2024-07-10 Galaxy S21 Samsung 430 2,214,768.36
14 2024-07-10 iPhone 13 Apple 439 2,592,767.59
15 2024-07-10 MacBook Pro Apple 457 4,266,666.41
16 2024-07-10 PlayStation 5 Sony 302 976,980.46
17 2024-07-11 Galaxy S21 Samsung 289 1,410,479.85
18 2024-07-11 iPhone 13 Apple 324 1,820,777.24
19 2024-07-11 MacBook Pro Apple 381 3,368,274.09
20 2024-07-11 PlayStation 5 Sony 232 779,984.4
21 2024-07-12 Galaxy S21 Samsung 461 2,433,865.23
22 2024-07-12 iPhone 13 Apple 533 2,823,104.71
23 2024-07-12 MacBook Pro Apple 494 4,622,764.44
Value
2024-07-07
Refresh
Save
Cancel
Export data
72 row(s) fetched - 0.017s (0.001s fetch), on 2024-07-24 at 23:45:54
WIB | en | Writable | Smart Insert | 24 : 21 [661] | Sel: 661 | 24
26°C
Berawan
Search
23:46
24/07/2024