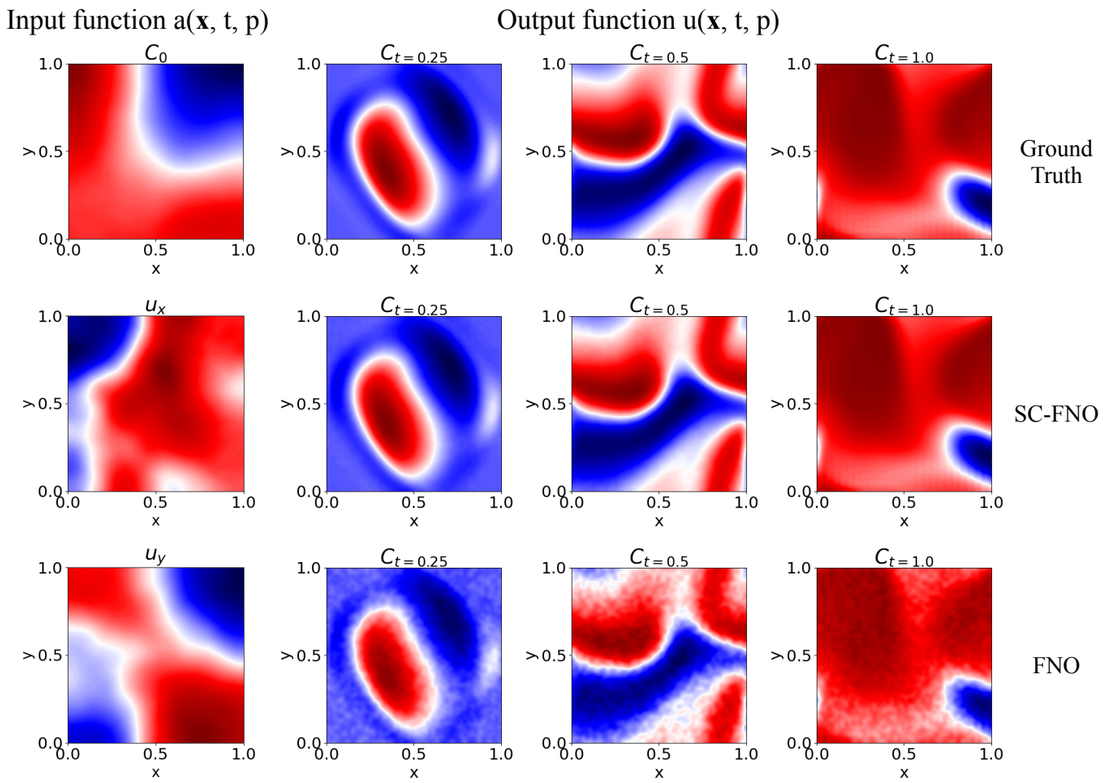
Input function a(**x**, t, p)
Output function u(**x**, t, p)
C_0
$C_{t=0.25}$
$C_{t=0.5}$
$C_{t=1.0}$
Ground Truth
u_x
SC-FNO
u_y
FNO
x
y
0.0
0.5
1.0