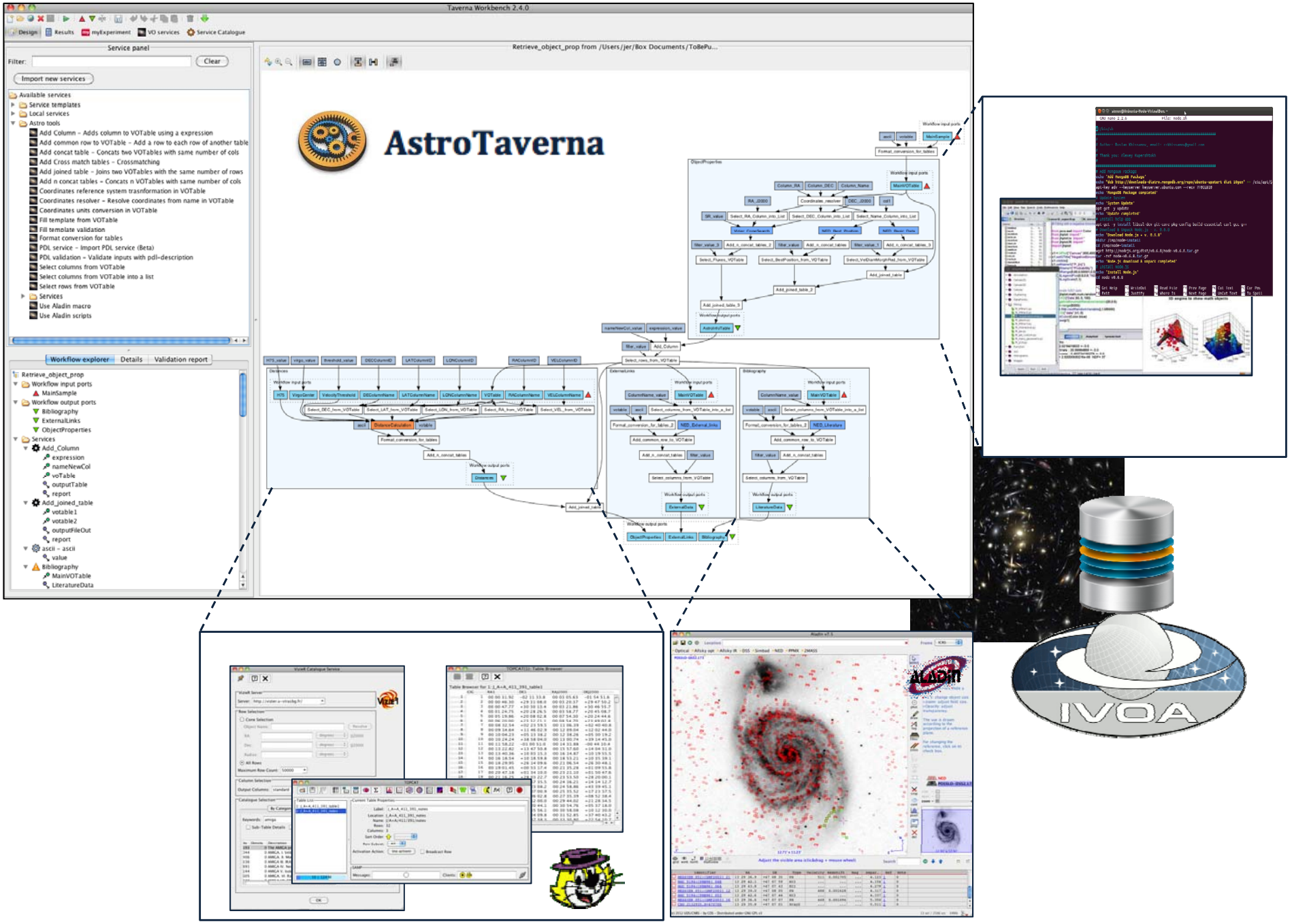
Taverna Workbench 2.4.0
Design
Results
myExperiment
VO services
Service Catalogue
Service panel
Filter:
Clear
Import new services
Available services
Service templates
Local services
Astro tools
Add Column - Adds column to VOTable using a expression
Add common row to VOTable - Add a row to each row of another table
Add concat table - Concats two VOTables with same number of cols
Add Cross match tables - Crossmatching
Add joined table - Joins two VOTables with the same number of rows
Add n concat tables - Concats n VOTables with same number of cols
Coordinates reference system trasnformation in VOTable
Coordinates resolver - Resolve coordinates from name in VOTable
Coordinates units conversion in VOTable
Fill template from VOTable
Fill template validation
Format conversion for tables
PDL service - Import PDL service (Beta)
PDL validation - Validate inputs with pdl-description
Select columns from VOTable
Select columns from VOTable into a list
Select rows from VOTable
Services
Use Aladin macro
Use Aladin scripts
Workflow explorer
Details
Validation report
Retrieve_object_prop
Workflow input ports
MainSample
Workflow output ports
Bibliography
ExternalLinks
ObjectProperties
Services
Add_Column
expression
nameNewCol
voTable
outputTable
report
Add_joined_table
votable1
votable2
outputFileOut
report
ascii - ascii
value
Bibliography
MainVOTable
LiteratureData
Retrieve_object_prop from /Users/jer/Box Documents/ToBePu...
AstroTaverna
IVOA