ST. JOSEPH'S COLLEGE OF ENGINEERING AND TECHNOLOGY, - PALAI - AUTONOMOUS

CSD 334: MINI PROJECT

PrintEase: An Integrated Digital Printing and Academic Bookstore Management System

Zeroth Review

Date: 30-12-2025

Guided By,
Prof. Sinu Maria Kurian
Assistant Professor
Department of Computer Science and Engineering

Presented By,
Roll No.14 : AMRITHA P SHIBU (SJC23CS040)
Roll No.50 : LIYA PRINCE (SJC23CS156)
Roll No.34 : GANGA ANI (SJC23CS104)
Roll No.35 : GAYATHRI ANI (SJC23CS105)

Course Outcome

Course Outcomes: After the completion of the course the student will be able to;

CO#	CO
CO1	Identify technically and economically feasible problems (Cognitive Knowledge Level: Apply)
CO2	Identify and survey the relevant literature for getting exposed to related solutions and get familiarized with software development processes (Cognitive Knowledge Level: Apply)
CO3	Perform requirement analysis, identify design methodologies and develop adaptable & reusable solutions of minimal complexity by using modern tools & advanced programming techniques (Cognitive Knowledge Level: Apply)
CO4	Prepare technical report and deliver presentation (Cognitive Knowledge Level: Apply)
CO5	Apply engineering and management principles to achieve the goal of the project (Cognitive Knowledge Level: Apply)

CONTENTS

- Introduction
- Problem Statement
- Objective of the Project
- Existing System
- Proposed System
- Gantt chart
- References

Introduction

- Colleges rely on printing and bookstores
- Manual systems cause delays and confusion
- Digital integration improves campus efficiency
- Automation enhances academic service delivery

Problem Statement

- Printing queues cause delays during peak times
- Manual tracking increases errors and workload
- Urgent print requests are poorly managed
- Book availability visibility remains limited

Objective of the Project

- Digitize college printing and bookstore services
- Provide transparent token-based print tracking system
- Prioritize urgent requests using fast-track processing
- Manage inventory and prebooking through centralized platform

Existing System

- Relies on manual submission of printing requests
- Uses handwritten registers for tracking printing jobs
- Lacks real-time print status visibility
- Leads to delays during peak academic periods

Proposed System

- Digitizes printing and bookstore services through automation
- Enables online document upload with configurable printing options
- Provides real-time token-based queue status tracking
- Supports fast-track requests, payments, and inventory prebooking

Gantt Chart

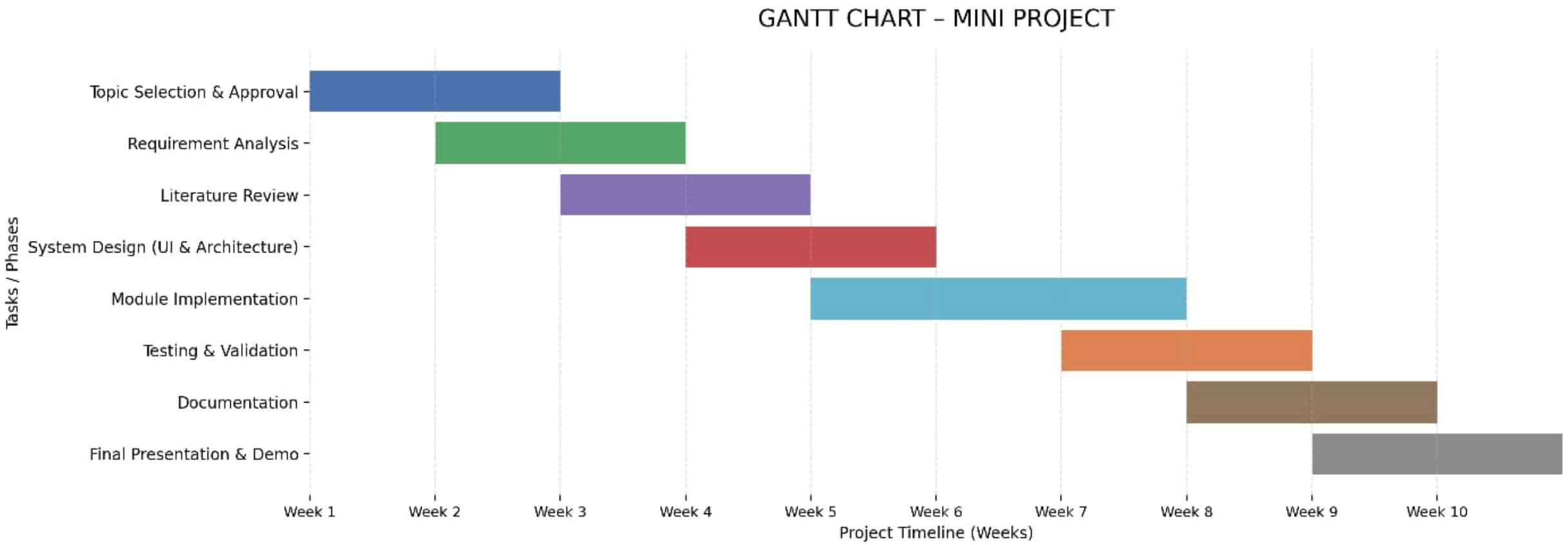

Project Title: PrintEase- An Integrated Digital Printing and Academic Bookstore Management System | Course: CSD 334 Mini Project | Department of Computer Science & Engineering | Academic Year: 2025-2026

Conclusion

- PrintEase streamlines campus printing and bookstore operation
- Reduces delays, errors, and manual workload significantly overall
- Ensures transparent, secure, and efficient service delivery
- Enhances digital adoption and sustainable campus management practices

References

- [1] R. Buyya, J. Broberg, and A. Goscinski, *Cloud Computing: Principles and Paradigms*. Hoboken, NJ, USA: Wiley, 2011.
- [2] P. Mell and T. Grance, “The NIST definition of cloud computing,” *NIST Special Publication 800-145*, Sep. 2011.
- [3] M. Fowler and J. Lewis, “Microservices: A definition of this new architectural term,” ThoughtWorks, 2014.
- [4] A. Behl and S. Behl, “Digital transformation in education services,” *Int. J. Educ. Manag.*, vol. 34, no. 7, pp. 1231–1245, 2020.
- [5] S. K. Sharma and A. K. Gupta, “Web-based management systems for academic institutions,” *Int. J. Comput. Appl.*, vol. 175, no. 25, pp. 18–23, Jun. 2020.

THANK YOU