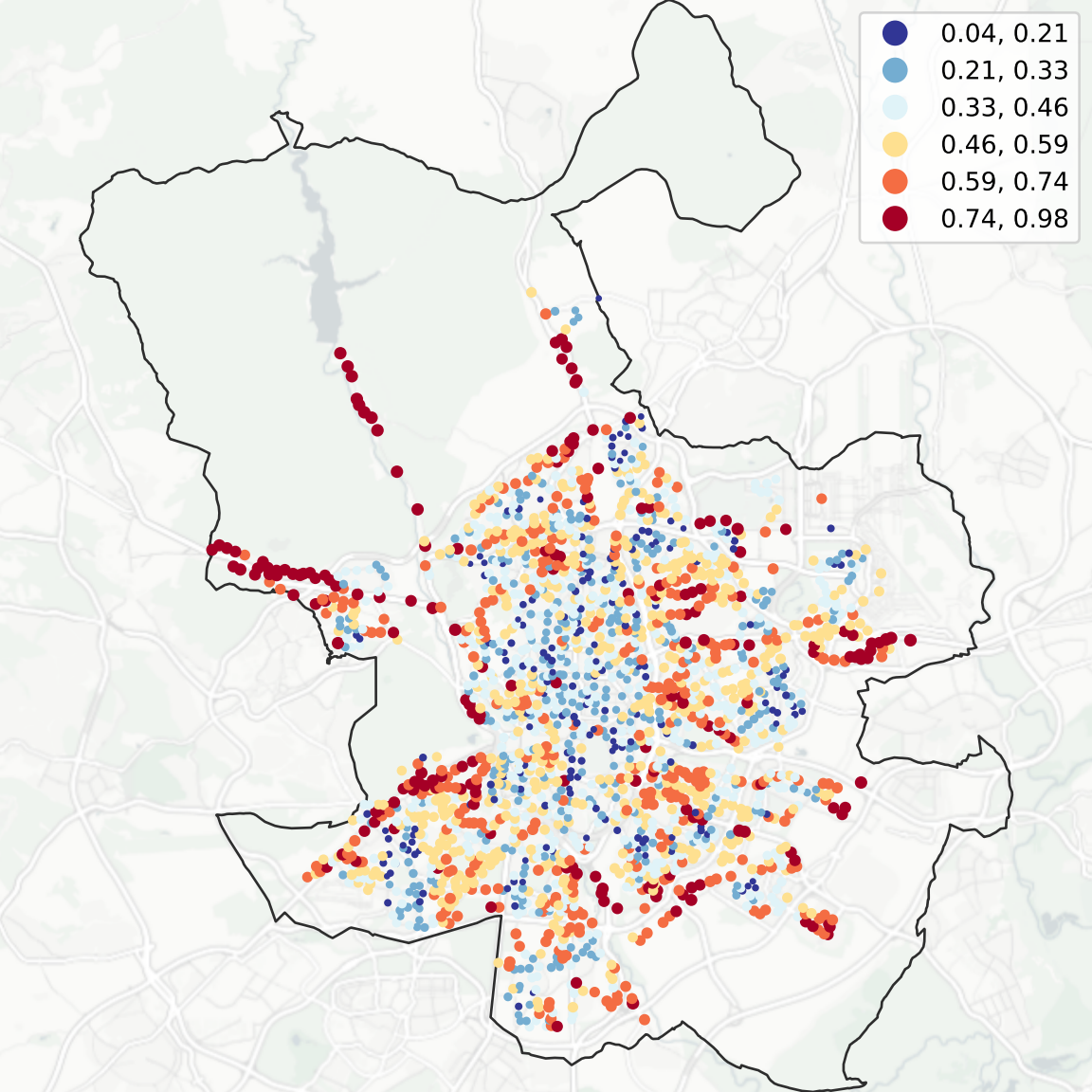
0.04, 0.21
0.21, 0.33
0.33, 0.46
0.46, 0.59
0.59, 0.74
0.74, 0.98