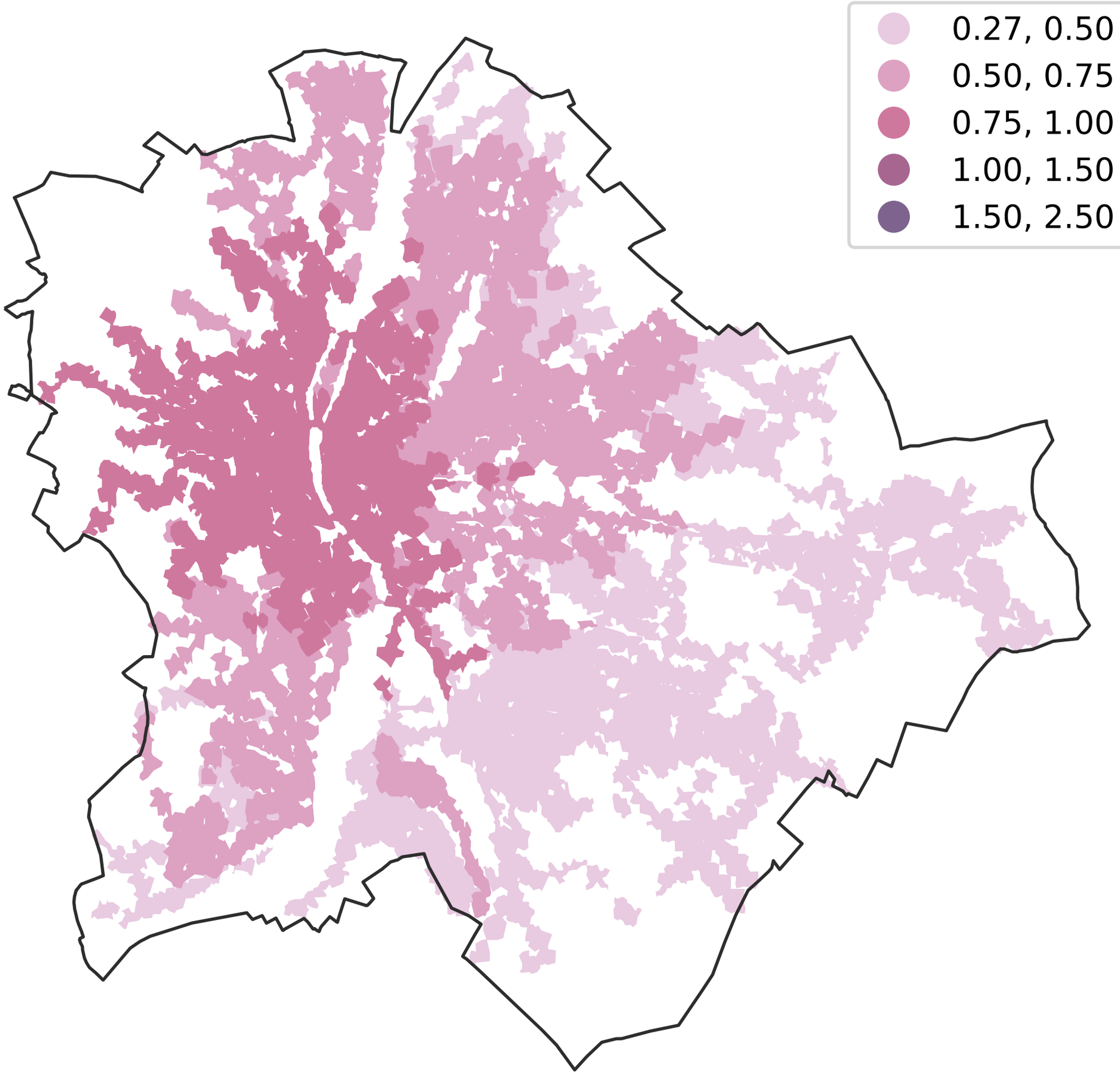
0.27, 0.50
0.50, 0.75
0.75, 1.00
1.00, 1.50
1.50, 2.50