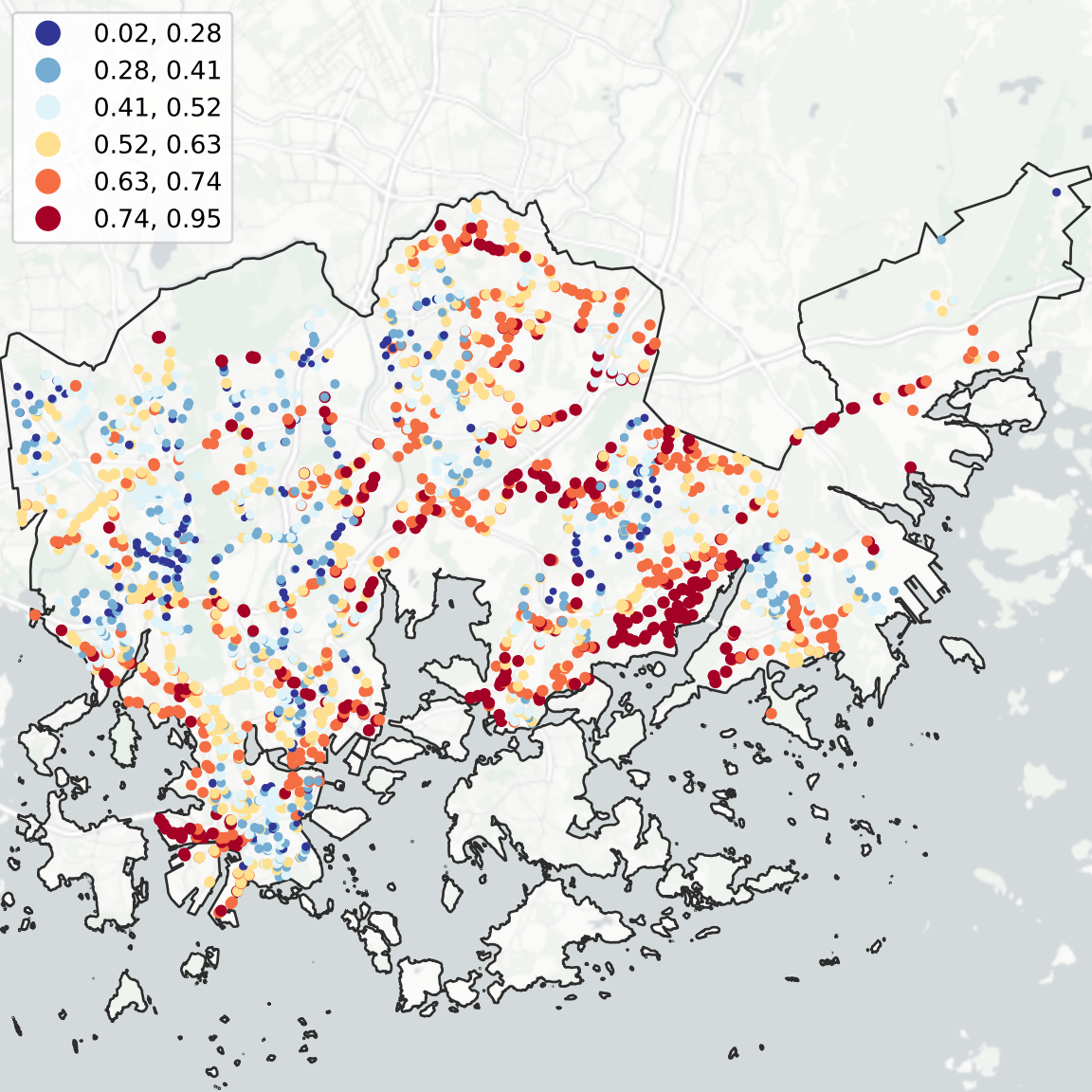
0.02, 0.28
0.28, 0.41
0.41, 0.52
0.52, 0.63
0.63, 0.74
0.74, 0.95