# Property Tax Assessment Analysis

540 San Remo Ct
Fulton County · March 7, 2026

## 540 San Remo Ct

College Park, GA 30349 · Parcel: 13 012700010380

| | | | |
|---|---|---|---|
| Living Area | **2,920 sqft** | Lot Size | **12,850 sqft** |
| Bedrooms | **4** | Bathrooms | **2** |
| Year Built | **1976** | Property Type | **Residential** |

## Assessment Analysis

| | |
|---|---|
| County Appraised Value | **$251,800** |
| Assessment Ratio (GA) | **40%** |
| Taxable Assessed Value | **$100,720** |
| Market Value (Comps) | **$418,328** |
| Underassessment | **-$166,528** |

## Factors Considered in Our Analysis

The following factors were considered in our analysis of your property's value:

🛣️ **Major Highway**
2 major highway(s) within 1 mile: I-85, State Rte 403

🏭 **Commercial/Industrial Zone**
3 commercial, 1 industrial zone(s) within 1 mile

*Source: Census TIGERweb, FEMA National Flood Hazard Layer, OpenStreetMap*

### Valuation Analysis

The subject property at 540 San Remo Ct, College Park, GA 30349 is a 2,920 sq ft Residential constructed in 1976, situated on a 12,850 sq ft lot.

A search of recent residential sales within 1.5 miles identified 3 comparable properties sold within the past 18 months. These properties range from 2,072 to 2,488 sq ft. The median sale price per square foot among these comparables is $145. Note: An expanded search radius was used due to limited comparable sales in the immediate area.

**Applying the 25th percentile sale price of $143 per square foot to the subject property's 2,920 sq ft yields a market value estimate of approximately $418,328.**

The comparable sales used in this analysis are detailed in the table below. All properties are residential, sold within 18 months, and located within 1.5 miles of the subject property.

*Additionally, environmental or locational factors affecting this property may further impact its market value.*

## Comparable Sales Analysis

| # | ADDRESS | DISTANCE | SQFT | YEAR | SALE DATE | SALE PRICE | $/SQFT |
|---|---|---|---|---|---|---|---|
| **S** | **540 San Remo Ct (Subject)** | **—** | **2,920** | **1976** | **—** | **—** | **—** |
| 1 | 3835 Clearwater Dr | 1.5 mi | 2,228 | 1972 | 11/12/2025 | $316,000 | $142 |
| 2 | 3444 Dacite Ct | 0.7 mi | 2,072 | 2015 | 11/10/2025 | $360,000 | $174 |
| 3 | 6505 Beaver Creek Trl | 0.6 mi | 2,488 | 2020 | 12/9/2025 | $360,000 | $145 |

| MEDIAN SALE PRICE | 25TH PCTL $/SQFT | SUBJECT SQFT | MARKET VALUE |
|---|---|---|---|
| $360,000 | $143 | 2,920 | $418,328 |

*Comparable sales within 1.5 miles, sold within the past 18 months. All transactions are arm's-length sales from public county records.*

## Comparable Properties Map

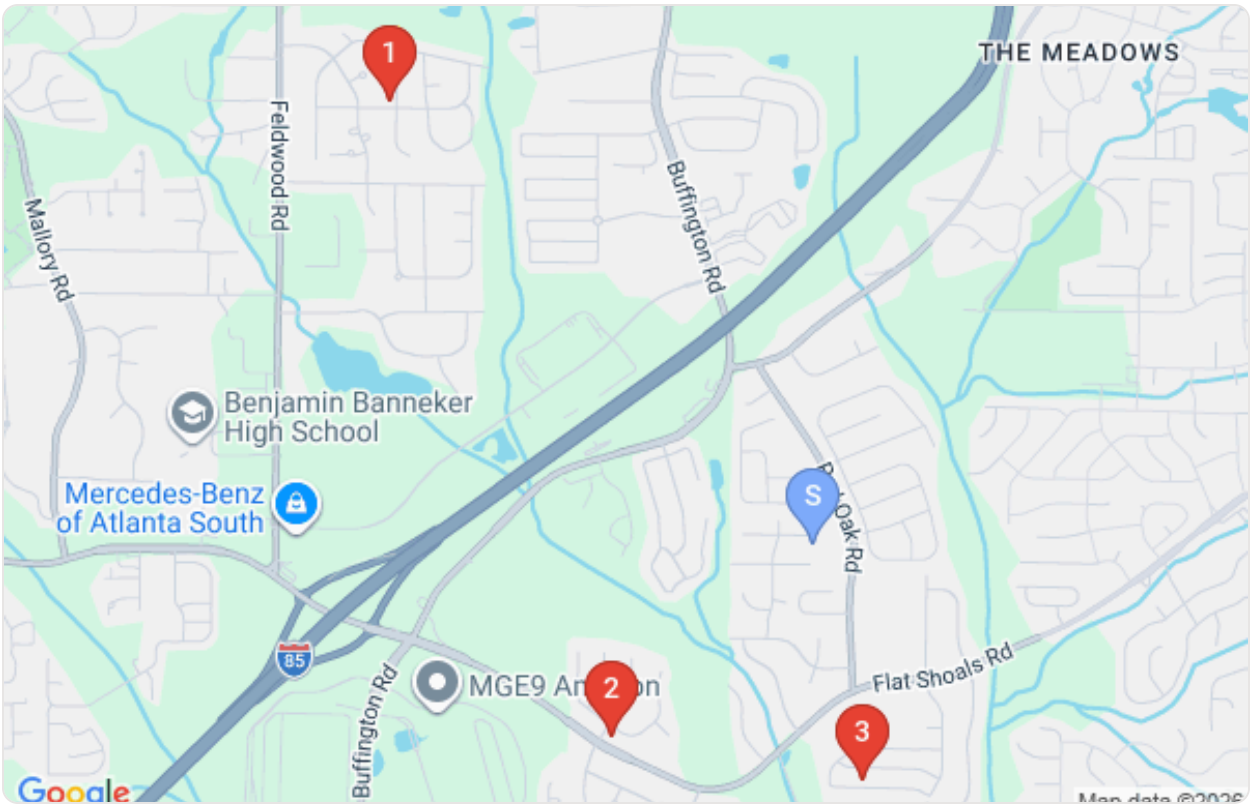


*Subject property (blue pin) and comparable sales locations (red pins)*

# Comparable Property Details

1

SALE PRICE

**$316,000**

### 3835 Clearwater Dr

2,228 sqft · Built 1972 · 1.5 mi · Sold 11/12/2025 · $142/sqft

2

SALE PRICE

**$360,000**

### 3444 Dacite Ct

2,072 sqft · Built 2015 · 0.7 mi · Sold 11/10/2025 · $174/sqft

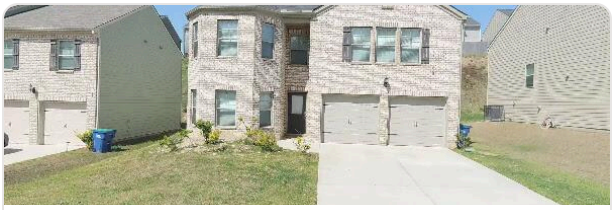

3

SALE PRICE

**$360,000**

### 6505 Beaver Creek Trl

2,488 sqft · Built 2020 · 0.6 mi · Sold 12/9/2025 · $145/sqft