Property Tax Assessment Analysis

2035 Sharon Ave
Marion County · March 7, 2026

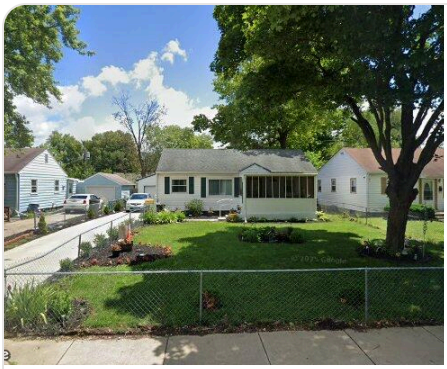

2035 Sharon Ave

Indianapolis, IN 46222 · Parcel: 49-06-33-123-062.000-901

Living Area	**864 sqft**	Lot Size	**6,839 sqft**
Bedrooms	**3**	Year Built	**1946**
Property Type	**Residential**		

Assessment Analysis

County Appraised Value	**$87,200**
Market Value (Comps)	**$68,201**
Overassessment	**$18,999**

Note: The most recent assessment data available for this property is from 2024. Current assessment values may differ. We recommend verifying your assessment with your county assessor before filing.

Factors Considered in Our Analysis

The following factors were considered in our analysis of your property's value:

🚂 **Railroad**
2 railroad(s) within 1 mile: Norfolk Southern Rlwy, Csx Transportation

🏭 **Commercial/Industrial Zone**
4 commercial, 4 retail zone(s) within 1 mile

Source: Census TIGERweb, FEMA National Flood Hazard Layer, OpenStreetMap

Valuation Analysis

The subject property at 2035 Sharon Ave, Indianapolis, IN 46222 is a 864 sq ft Residential constructed in 1946, situated on a 6,839 sq ft lot.

A search of recent residential sales within 1 mile identified 6 comparable properties sold within the past 12 months. These properties range from 720 to 1,018 sq ft. The median sale price per square foot among these comparables is $99. Note: An expanded search radius was used due to limited comparable sales in the immediate area.

Applying the 25th percentile sale price of $79 per square foot to the subject property's 864 sq ft yields a market value estimate of approximately $68,201. The county's current appraised value of $87,200 exceeds this estimate by $18,999 (21.8%). At an effective tax rate of 0.76%, this overassessment represents approximately $145 in excess annual property taxes.

The comparable sales used in this analysis are detailed in the table below. All properties are residential, sold within 12 months, and located within 1 mile of the subject property.

Additionally, environmental or locational factors affecting this property may further impact its market value.

Comparable Sales Analysis

#	ADDRESS	DISTANCE	SQFT	YEAR	SALE DATE	SALE PRICE	$/SQFT
S	**2035 Sharon Ave (Subject)**	**—**	**864**	**1946**	**—**	**—**	**—**
1	2256 Kessler Boulevard East Dr	0.3 mi	900	1949	12/29/2025	$172,900	$192
2	1715 N Alton Ave	0.6 mi	924	1919	1/8/2026	$80,000	$87
3	1114 N Alton Ave	0.9 mi	720	1944	12/16/2025	$55,000	$76
4	1110 Winfield Ave	0.8 mi	912	1920	1/5/2026	$50,000	$55
5	1405 N Mount St	0.7 mi	912	1920	1/7/2026	$90,000	$99
6	1216 N Holmes Ave	0.7 mi	1,018	1920	12/12/2025	$180,000	$177

MEDIAN SALE PRICE	25TH PCTL $/SQFT	SUBJECT SQFT	MARKET VALUE
$90,000	**$79**	**864**	**$68,201**

Comparable sales within 1 mile, sold within the past 12 months. All transactions are arm's-length sales from public county records.

Comparable Properties Map

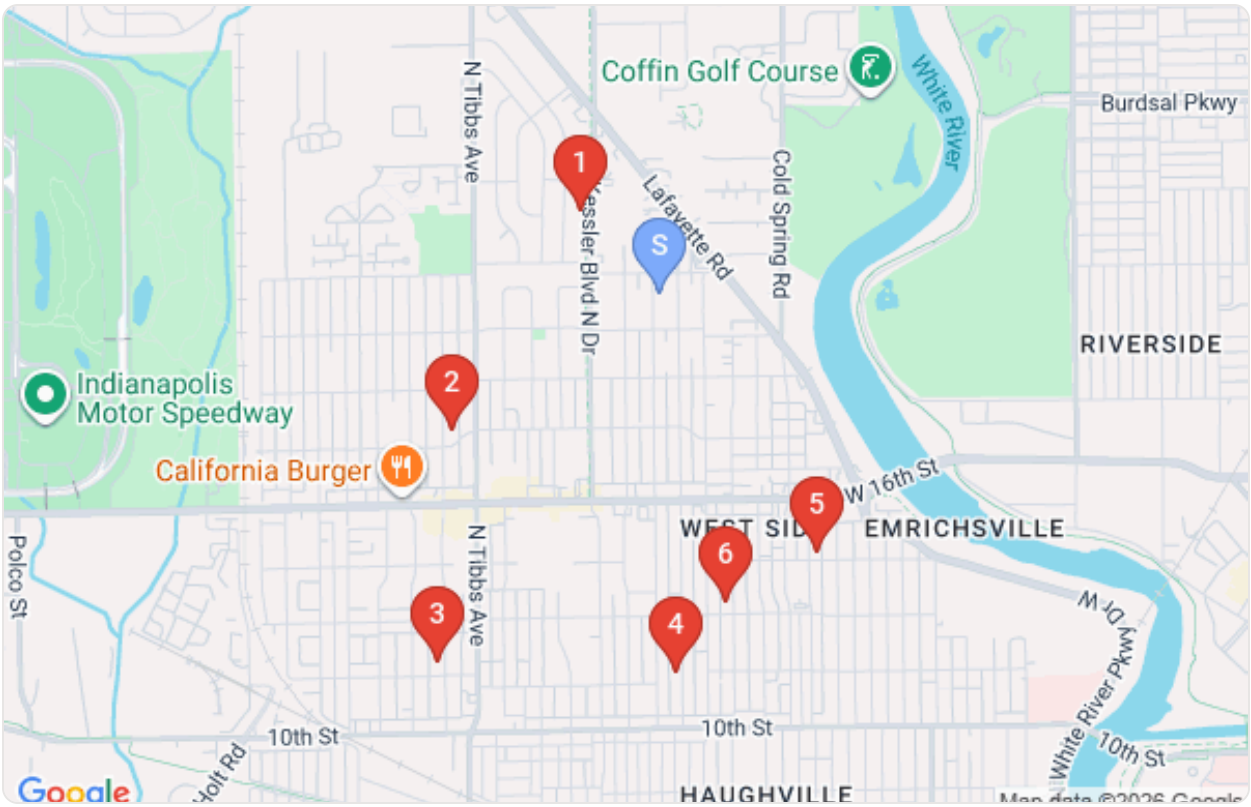

Subject property (blue pin) and comparable sales locations (red pins)

Comparable Property Details

1

SALE PRICE
$172,900

2256 Kessler Boulevard East Dr

900 sqft · Built 1949 · 0.3 mi · Sold 12/29/2025 · $192/sqft

2

SALE PRICE
$80,000

1715 N Alton Ave

924 sqft · Built 1919 · 0.6 mi · Sold 1/8/2026 · $87/sqft

3

SALE PRICE
$55,000

1114 N Alton Ave

720 sqft · Built 1944 · 0.9 mi · Sold 12/16/2025 · $76/sqft

4

SALE PRICE
$50,000

1110 Winfield Ave

912 sqft · Built 1920 · 0.8 mi · Sold 1/5/2026 · $55/sqft

5

SALE PRICE
$90,000

1405 N Mount St

912 sqft · Built 1920 · 0.7 mi · Sold 1/7/2026 · $99/sqft

6

SALE PRICE
$180,000

1216 N Holmes Ave

1,018 sqft · Built 1920 · 0.7 mi · Sold 12/12/2025 · $177/sqft