Property Tax Assessment Analysis

836 Grant Ct
Johnson County · March 7, 2026

836 Grant Ct

Greenwood, IN 46143 · Parcel: 41-05-03-021-043.000-025

Living Area	1,329 sqft	Lot Size	9,148 sqft
Bedrooms	3	Bathrooms	2
Year Built	1991	Property Type	Residential

Assessment Analysis

County Appraised Value	$246,700
Market Value (Comps)	$227,817
Overassessment	$18,883

Environmental & Locational Factors

The following factors were detected within 1 mile of the subject property and may support a lower assessment:

🛣️ **Major Highway**
1 major highway(s) within 1 mile: I-65

🏭 **Commercial/Industrial Zone**
1 commercial, 1 industrial zone(s) within 1 mile (incl. Precedent South Business Park, South Park Business Center)

⚡ **Power Lines**
1 high-voltage transmission line(s) within 1 mile

Source: Census TIGERweb, FEMA National Flood Hazard Layer, OpenStreetMap

Valuation Analysis

The subject property at 836 Grant Ct, Greenwood, IN 46143 is a 1,329 sq ft Residential constructed in 1991, situated on a 9,148 sq ft lot.

A search of recent residential sales within 1.3 miles identified 3 comparable properties sold within the past 18 months. These properties range from 1,038 to 1,527 sq ft. The median sale price per square foot among these comparables is $174. Note: An expanded search radius was used due to limited comparable sales in the immediate area.

Applying the 25th percentile sale price of $171 per square foot to the subject property's 1,329 sq ft yields a market value estimate of approximately $227,817. The county's current appraised value of $246,700 exceeds this estimate by $18,883 (7.7%). At an effective tax rate of 0.80%, this overassessment represents approximately $151 in excess annual property taxes.

The comparable sales used in this analysis are detailed in the table below. All properties are residential, sold within 18 months, and located within 1.3 miles of the subject property.

Additionally, environmental or locational factors affecting this property may further impact its market value. These factors are detailed in the Filing Guide included with this packet.

Comparable Sales Analysis

#	ADDRESS	DISTANCE	SQFT	YEAR	SALE DATE	SALE PRICE	$/SQFT
S	**836 Grant Ct (Subject)**	**—**	**1,329**	**1991**	**—**	**—**	**—**
1	820 Cross Wind Ct	0.8 mi	1,038	1999	12/26/2025	$215,000	$207
2	1078 Barcelona Dr	0.3 mi	1,521	1985	12/26/2025	$257,500	$169
3	1766 Magnolia Dr	1.3 mi	1,527	2004	1/22/2026	$265,000	$174

MEDIAN SALE PRICE	25TH PCTL $/SQFT	SUBJECT SQFT	MARKET VALUE
$257,500	**$171**	**1,329**	**$227,817**

Comparable sales within 1.3 miles, sold within the past 18 months. All transactions are arm's-length sales from public county records.

Comparable Properties Map

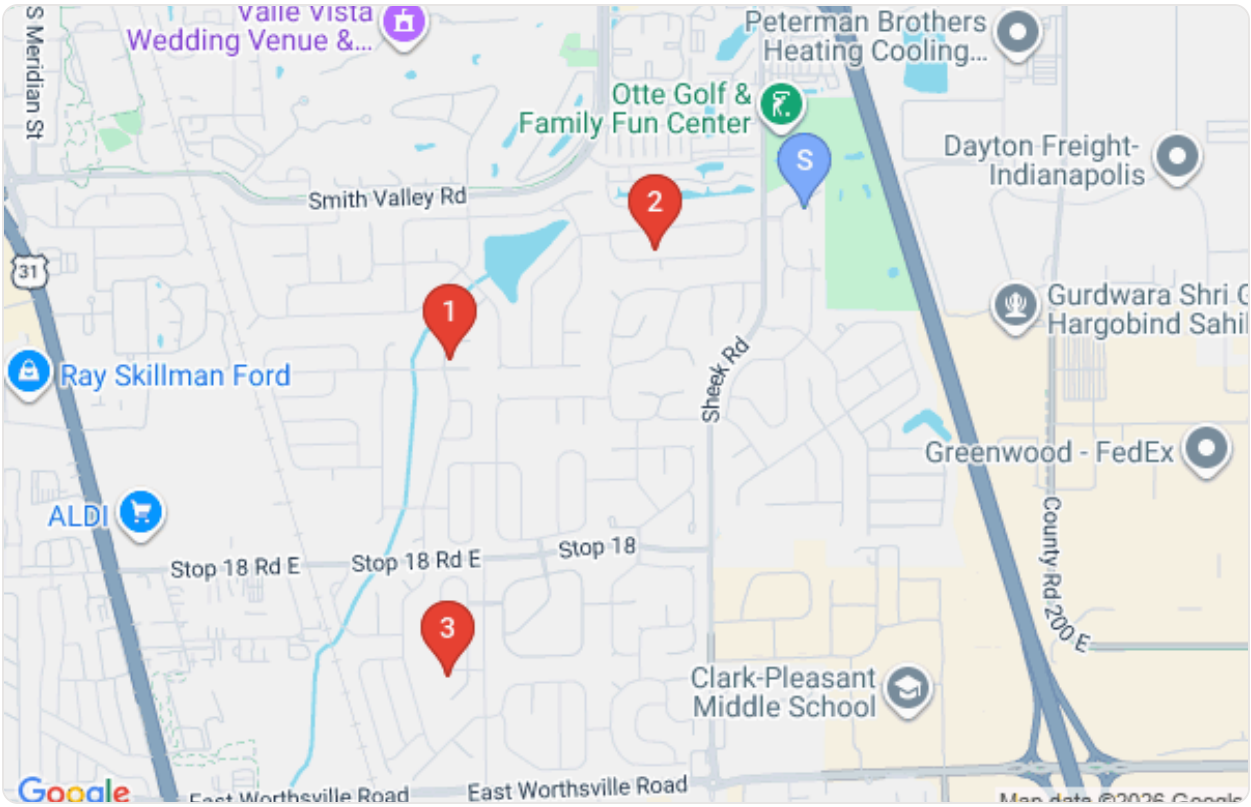

Subject property (blue pin) and comparable sales locations (red pins)

Comparable Property Details

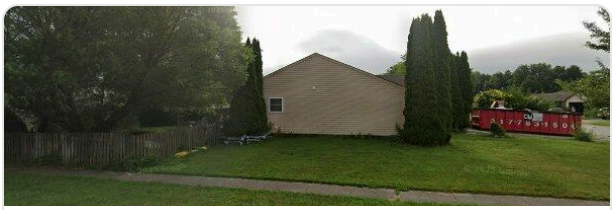

1

SALE PRICE

$215,000

820 Cross Wind Ct

1,038 sqft · Built 1999 · 0.8 mi · Sold 12/26/2025 · $207/sqft

2

SALE PRICE

$257,500

1078 Barcelona Dr

1,521 sqft · Built 1985 · 0.3 mi · Sold 12/26/2025 · $169/sqft

3

SALE PRICE

$265,000

1766 Magnolia Dr

1,527 sqft · Built 2004 · 1.3 mi · Sold 1/22/2026 · $174/sqft