Property Tax Assessment Analysis

401 W Osceola Ave
Osceola County · March 7, 2026

401 W Osceola Ave

Reed City, MI 49677 · Parcel: 52 270 011 30

Living Area	1,700 sqft	Lot Size	20,473 sqft
Bedrooms	3	Bathrooms	2
Year Built	1919	Property Type	Single Family

Assessment Analysis

County Appraised Value	$106,800
Assessment Ratio (MI)	50%
Taxable Assessed Value	$53,400
Market Value (Comps)	$174,759
Underassessment	-$67,959

Note: The most recent assessment data available for this property is from 2024. Current assessment values may differ. We recommend verifying your assessment with your county assessor before filing.

Valuation Analysis

The subject property at 401 W Osceola Ave, Reed City, MI 49677 is a 1,700 sq ft Single Family constructed in 1919, situated on a 20,473 sq ft lot.

A search of recent residential sales in the surrounding area identified 15 comparable properties sold within the past 24 months. These properties range from 950 to 2,800 sq ft. The median estimated value per square foot among these comparables is $128. Note: An expanded search radius was used due to limited comparable sales in the immediate area.

Applying the 25th percentile price of $103 per square foot to the subject property's 1,700 sq ft yields a market value estimate of approximately $174,759.

The comparable properties used in this analysis are detailed in the table below. All properties are residential, sold within 24 months, and located in the surrounding area of the subject property.

Note: MI does not publicly disclose sale prices. Comparable values shown are estimated market values derived from property and market data.

Comparable Property Analysis

#	ADDRESS	DISTANCE	SQFT	YEAR	SALE DATE	EST. MARKET VALUE	$/SQFT
S	**401 W Osceola Ave (Subject)**	**—**	**1,700**	**1919**	**—**	**—**	**—**
1	723 S MILL ST	—	1,424	—	8/8/2025	$174,000	$122
2	335 W TODD AVE	—	1,741	—	8/14/2025	$185,000	$106
3	311 S SEARS ST	—	2,253	—	6/20/2025	$221,000	$98
4	302 W OSCEOLA AVE	—	1,123	—	10/22/2025	$180,700	$161
5	602 MAPLEWOOD DR	—	1,500	—	8/26/2025	$221,000	$147
6	761 S ROTH ST	—	1,500	—	5/30/2025	$200,000	$133
7	306 W 5TH AVE	—	1,200	—	10/10/2025	$198,000	$165
8	253 W STIMSON AVE	—	1,423	—	10/30/2025	$175,000	$123
9	Near REED CITY, MI	—	1,200	—	12/29/2025	$190,000	$158

#	ADDRESS	DISTANCE	SQFT	YEAR	SALE DATE	EST. MARKET VALUE	$/SQFT
10	610 W JEFFERY ST	—	1,485	—	3/12/2025	$190,000	$128
11	423 W CHURCH AVE	—	2,416	—	9/2/2025	$240,000	$99
12	312 W UPTON AVE	—	1,800	—	10/21/2025	$165,000	$92
13	426 S CHESTNUT ST	—	2,800	—	1/26/2026	$149,000	$53
14	620 GLENN ST	—	950	—	1/22/2026	$179,900	$189
15	431 E BITTNER AVE	—	1,798	—	6/30/2025	$230,000	$128

MEDIAN EST. VALUE	25TH PCTL $/SQFT	SUBJECT SQFT	MARKET VALUE
$190,000	**$103**	**1,700**	**$174,759**

Comparable properties in the surrounding area, sold within the past 24 months. Values shown are estimated market values — MI does not publicly disclose sale prices.

Comparable Properties Map

Subject property (blue pin) and comparable property locations (red pins)

Comparable Property Details

1

EST. MARKET VALUE
$174,000

723 S MILL ST

1,424 sqft · Sold 8/8/2025 · $122/sqft

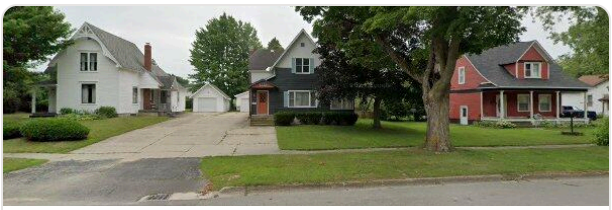

2

EST. MARKET VALUE
$185,000

335 W TODD AVE

1,741 sqft · Sold 8/14/2025 · $106/sqft

3

EST. MARKET VALUE
$221,000

311 S SEARS ST

2,253 sqft · Sold 6/20/2025 · $98/sqft

4

EST. MARKET VALUE
$180,700

302 W OSCEOLA AVE

1,123 sqft · Sold 10/22/2025 · $161/sqft

5

EST. MARKET VALUE
$221,000

602 MAPLEWOOD DR

1,500 sqft · Sold 8/26/2025 · $147/sqft

6

EST. MARKET VALUE
$200,000

761 S ROTH ST

1,500 sqft · Sold 5/30/2025 · $133/sqft

7

EST. MARKET VALUE
$198,000

306 W 5TH AVE

1,200 sqft · Sold 10/10/2025 · $165/sqft

8

EST. MARKET VALUE
$175,000

253 W STIMSON AVE

1,423 sqft · Sold 10/30/2025 · $123/sqft

9

EST. MARKET VALUE

$190,000

Near REED CITY, MI

1,200 sqft · Sold 12/29/2025 · $158/sqft

10

EST. MARKET VALUE

$190,000

610 W JEFFERY ST

1,485 sqft · Sold 3/12/2025 · $128/sqft

11

EST. MARKET VALUE

$240,000

423 W CHURCH AVE

2,416 sqft · Sold 9/2/2025 · $99/sqft

12

EST. MARKET VALUE

$165,000

312 W UPTON AVE

1,800 sqft · Sold 10/21/2025 · $92/sqft

13

EST. MARKET VALUE

$149,000

426 S CHESTNUT ST

2,800 sqft · Sold 1/26/2026 · $53/sqft

14

EST. MARKET VALUE

$179,900

620 GLENN ST

950 sqft · Sold 1/22/2026 · $189/sqft

15

EST. MARKET VALUE

$230,000

431 E BITTNER AVE

1,798 sqft · Sold 6/30/2025 · $128/sqft