# Property Tax Assessment Analysis

500 Parkland Ave
Essex County · March 7, 2026

## 500 Parkland Ave

Lynn, MA 01905 · Parcel: LYNN M:040 B:244 L:002

| | | | |
|---|---|---|---|
| Living Area | 4,300 sqft | Lot Size | 10,367 sqft |
| Bedrooms | 2 | Bathrooms | 3 |
| Year Built | 1950 | Property Type | Residential |

## Assessment Analysis

| | |
|---|---|
| County Appraised Value | $733,500 |
| Market Value (Comps) | $519,802 |
| Overassessment | **$213,698** |

## Environmental & Locational Factors

The following factors were detected within 1 mile of the subject property and may support a lower assessment:

🏭 **Commercial/Industrial Zone**
2 retail zone(s) within 1 mile

*Source: Census TIGERweb, FEMA National Flood Hazard Layer, OpenStreetMap*

### Valuation Analysis

The subject property at 500 Parkland Ave, Lynn, MA 01905 is a 4,300 sq ft Residential constructed in 1950, situated on a 10,367 sq ft lot.

A search of recent residential sales within 1.3 miles identified 4 comparable properties sold within the past 18 months. These properties range from 3,753 to 5,010 sq ft. The median sale price per square foot among these comparables is $187. Note: An expanded search radius was used due to limited comparable sales in the immediate area.

**Applying the 25th percentile sale price of $121 per square foot to the subject property's 4,300 sq ft yields a market value estimate of approximately $519,802. The county's current appraised value of $733,500 exceeds this estimate by $213,698 (29.1%). At an effective tax rate of 1.04%, this overassessment represents approximately $2,214 in excess annual property taxes.**

The comparable sales used in this analysis are detailed in the table below. All properties are residential, sold within 18 months, and located within 1.3 miles of the subject property.

*Additionally, environmental or locational factors affecting this property may further impact its market value. These factors are detailed in the Filing Guide included with this packet.*

## Comparable Sales Analysis

| # | ADDRESS | DISTANCE | SQFT | YEAR | SALE DATE | SALE PRICE | $/SQFT |
|---|---|---|---|---|---|---|---|
| **S** | **500 Parkland Ave (Subject)** | **—** | **4,300** | **1950** | **—** | **—** | **—** |
| 1 | Near Lynn, MA | 0.9 mi | 4,051 | 1900 | 1/16/2026 | $965,000 | $238 |
| 2 | 75 Moulton St | 0.6 mi | 4,221 | 1906 | 12/22/2025 | $790,000 | $187 |
| 3 | 62 Chestnut St | 1.3 mi | 5,010 | 1890 | 12/30/2025 | $320,000 | $64 |
| 4 | 69 Hawthorne St | 1.3 mi | 3,753 | 1900 | 12/22/2025 | $525,000 | $140 |

| MEDIAN SALE PRICE | 25TH PCTL $/SQFT | SUBJECT SQFT | MARKET VALUE |
|---|---|---|---|
| $790,000 | $121 | 4,300 | $519,802 |

*Comparable sales within 1.3 miles, sold within the past 18 months. All transactions are arm's-length sales from public county records.*

## Comparable Properties Map

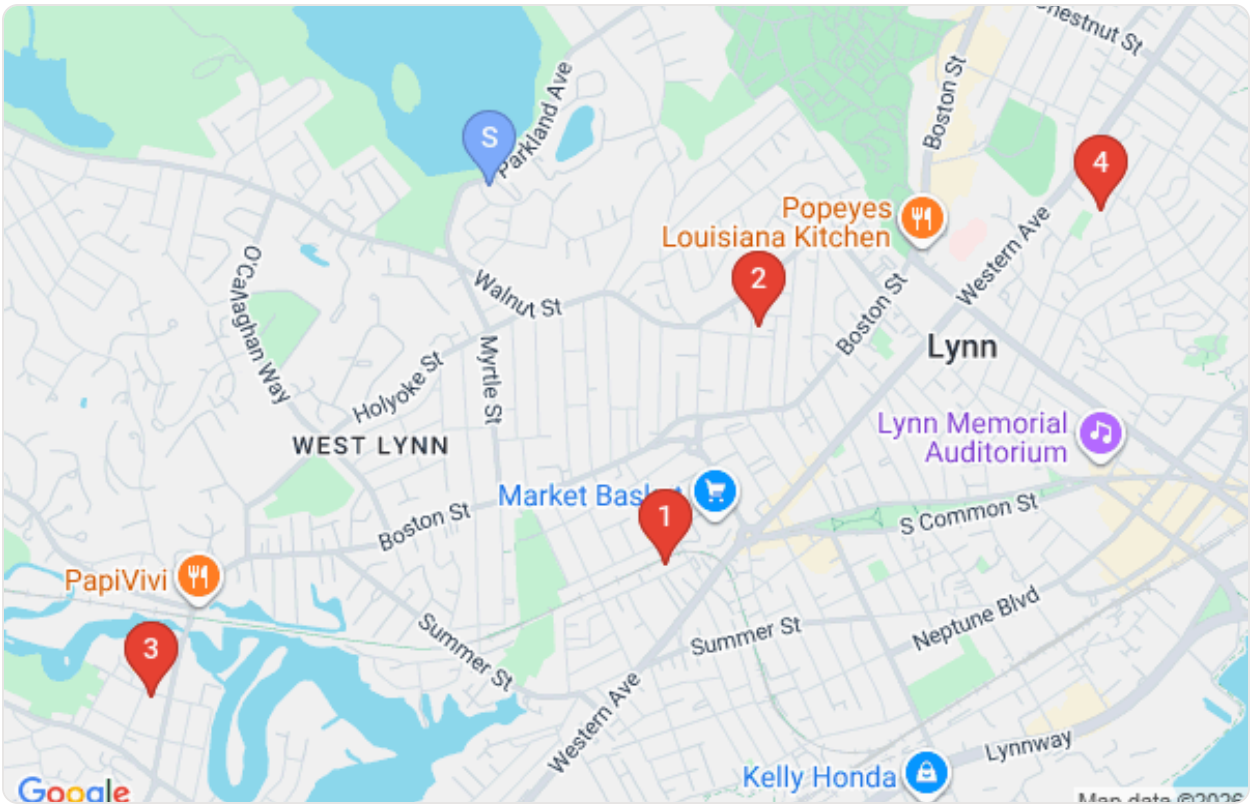


*Subject property (blue pin) and comparable sales locations (red pins)*

# Comparable Property Details

1

SALE PRICE

**$965,000**

### Near Lynn, MA

4,051 sqft · Built 1900 · 0.9 mi · Sold 1/16/2026 · $238/sqft

2

SALE PRICE

**$790,000**

### 75 Moulton St

4,221 sqft · Built 1906 · 0.6 mi · Sold 12/22/2025 · $187/sqft

3

SALE PRICE

**$320,000**

### 62 Chestnut St

5,010 sqft · Built 1890 · 1.3 mi · Sold 12/30/2025 · $64/sqft

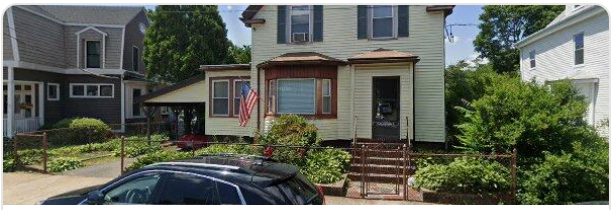

4

SALE PRICE

**$525,000**

### 69 Hawthorne St

3,753 sqft · Built 1900 · 1.3 mi · Sold 12/22/2025 · $140/sqft