Property Tax Assessment Analysis

8 Summit Ave
Hampshire County · March 7, 2026

8 Summit Ave

Easthampton, MA 01027 · Parcel:
EHAM M:00161 B:00011 L:00000

Living Area	**3,428 sqft**	Lot Size	**16,553 sqft**
Bedrooms	**3**	Bathrooms	**2**
Year Built	**1950**	Property Type	**Residential**

Assessment Analysis

County Appraised Value	**$391,100**
Market Value (Comps)	**$386,680**
Overassessment	**$4,420**

Factors Considered in Our Analysis

The following factors were considered in our analysis of your property's value:

Power Lines
1 high-voltage transmission line(s) within 1 mile

Source: Census TIGERweb, FEMA National Flood Hazard Layer, OpenStreetMap

Valuation Analysis

The subject property at 8 Summit Ave, Easthampton, MA 01027 is a 3,428 sq ft Residential constructed in 1950, situated on a 16,553 sq ft lot.

A search of recent residential sales within 1.5 miles identified 8 comparable properties sold within the past 18 months. These properties range from 2,570 to 4,422 sq ft. The median sale price per square foot among these comparables is $124. Note: An expanded search radius was used due to limited comparable sales in the immediate area.

Applying the 25th percentile sale price of $113 per square foot to the subject property's 3,428 sq ft yields a market value estimate of approximately $386,680. The county's current appraised value of $391,100 exceeds this estimate by $4,420 (1.1%). At an effective tax rate of 1.37%, this overassessment represents approximately $60 in excess annual property taxes.

The comparable sales used in this analysis are detailed in the table below. All properties are residential, sold within 18 months, and located within 1.5 miles of the subject property.

Additionally, environmental or locational factors affecting this property may further impact its market value.

Comparable Sales Analysis

#	ADDRESS	DISTANCE	SQFT	YEAR	SALE DATE	SALE PRICE	$/SQFT
S	**8 Summit Ave (Subject)**	**—**	**3,428**	**1950**	**—**	**—**	**—**
1	6 Lincoln St	1.4 mi	3,264	1970	12/31/2025	$270,000	$83
2	33 Sterling Dr	1.3 mi	3,036	1985	12/5/2025	$425,000	$140
3	13 Golden Dr	1.5 mi	4,422	1985	12/19/2025	$550,000	$124
4	133 Holyoke St	0.1 mi	3,872	1955	11/20/2025	$375,000	$97
5	308 East St	1.3 mi	4,078	1956	10/3/2025	$460,000	$113
6	2 Admiral St	0.8 mi	2,570	1954	9/26/2025	$351,000	$137
7	38 Clark St	0.7 mi	3,892	1920	11/4/2025	$637,000	$164
8	26 Brook St	0.7 mi	4,316	1961	12/10/2025	$518,000	$120

MEDIAN SALE PRICE	25TH PCTL $/SQFT	SUBJECT SQFT	MARKET VALUE
$460,000	**$113**	**3,428**	**$386,680**

Comparable sales within 1.5 miles, sold within the past 18 months. All transactions are arm's-length sales from public county records.

Comparable Properties Map

Subject property (blue pin) and comparable sales locations (red pins)

Comparable Property Details

1

SALE PRICE
$270,000

6 Lincoln St

3,264 sqft · Built 1970 · 1.4 mi · Sold 12/31/2025 · $83/sqft

2

SALE PRICE
$425,000

33 Sterling Dr

3,036 sqft · Built 1985 · 1.3 mi · Sold 12/5/2025 · $140/sqft

3

SALE PRICE
$550,000

13 Golden Dr

4,422 sqft · Built 1985 · 1.5 mi · Sold 12/19/2025 · $124/sqft

4

SALE PRICE
$375,000

133 Holyoke St

3,872 sqft · Built 1955 · 0.1 mi · Sold 11/20/2025 · $97/sqft

5

SALE PRICE
$460,000

308 East St

4,078 sqft · Built 1956 · 1.3 mi · Sold 10/3/2025 · $113/sqft

6

SALE PRICE
$351,000

2 Admiral St

2,570 sqft · Built 1954 · 0.8 mi · Sold 9/26/2025 · $137/sqft

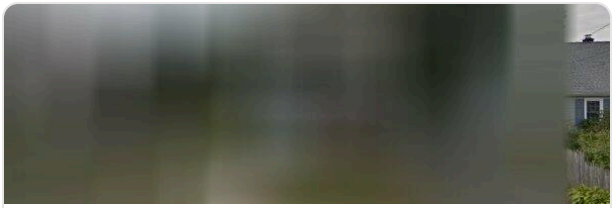

7

SALE PRICE
$637,000

38 Clark St

3,892 sqft · Built 1920 · 0.7 mi · Sold 11/4/2025 · $164/sqft

8

SALE PRICE
$518,000

26 Brook St

4,316 sqft · Built 1961 · 0.7 mi · Sold 12/10/2025 · $120/sqft