Property Tax Assessment Analysis

5904 85th Ave
Prince George's County · March 7, 2026

5904 85th Ave

New Carrollton, MD 20784 · Parcel: 20-2228757

Living Area	**1,000 sqft**	Lot Size	**6,371 sqft**
Bathrooms	**2**	Year Built	**1957**
Property Type	**Residential**		

Assessment Analysis

County Appraised Value	**$334,333**
Market Value (Comps)	**$354,167**
Underassessment	**-$19,834**

Factors Considered in Our Analysis

The following factors were considered in our analysis of your property's value:

🛣️ **Major Highway**
3 major highway(s) within 1 mile: I-95, Capital Beltway, I-495

🚂 **Railroad**
2 railroad(s) within 1 mile: Norfolk Southern Rlwy, Amtrak - National Railroad Passenger

🏭 **Commercial/Industrial Zone**
2 commercial, 6 retail zone(s) within 1 mile

⚡ **Power Lines**
6 high-voltage transmission line(s) within 1 mile

Source: Census TIGERweb, FEMA National Flood Hazard Layer, OpenStreetMap

Valuation Analysis

The subject property at 5904 85th Ave, New Carrollton, MD 20784 is a 1,000 sq ft Residential constructed in 1957, situated on a 6,371 sq ft lot.

A search of recent residential sales within 0.9 miles identified 3 comparable properties sold within the past 12 months. These properties range from 960 to 1,200 sq ft. The median sale price per square foot among these comparables is $414. Note: An expanded search radius was used due to limited comparable sales in the immediate area.

Applying the 25th percentile sale price of $354 per square foot to the subject property's 1,000 sq ft yields a market value estimate of approximately $354,167.

The comparable sales used in this analysis are detailed in the table below. All properties are residential, sold within 12 months, and located within 0.9 miles of the subject property.

Additionally, environmental or locational factors affecting this property may further impact its market value.

Comparable Sales Analysis

#	ADDRESS	DISTANCE	SQFT	YEAR	SALE DATE	SALE PRICE	$/SQFT
S	**5904 85th Ave (Subject)**	**—**	**1,000**	**1957**	**—**	**—**	**—**
1	6450 Fairborn Ter	0.9 mi	960	1961	1/22/2026	$450,000	$469
2	8306 Oglethorpe St	0.2 mi	1,200	1961	1/9/2026	$425,000	$354
3	5538 Ruxton Dr	0.5 mi	1,112	1966	2/19/2026	$460,000	$414

MEDIAN SALE PRICE	25TH PCTL $/SQFT	SUBJECT SQFT	MARKET VALUE
$450,000	**$354**	**1,000**	**$354,167**

Comparable sales within 0.9 miles, sold within the past 12 months. All transactions are arm's-length sales from public county records.

Comparable Properties Map

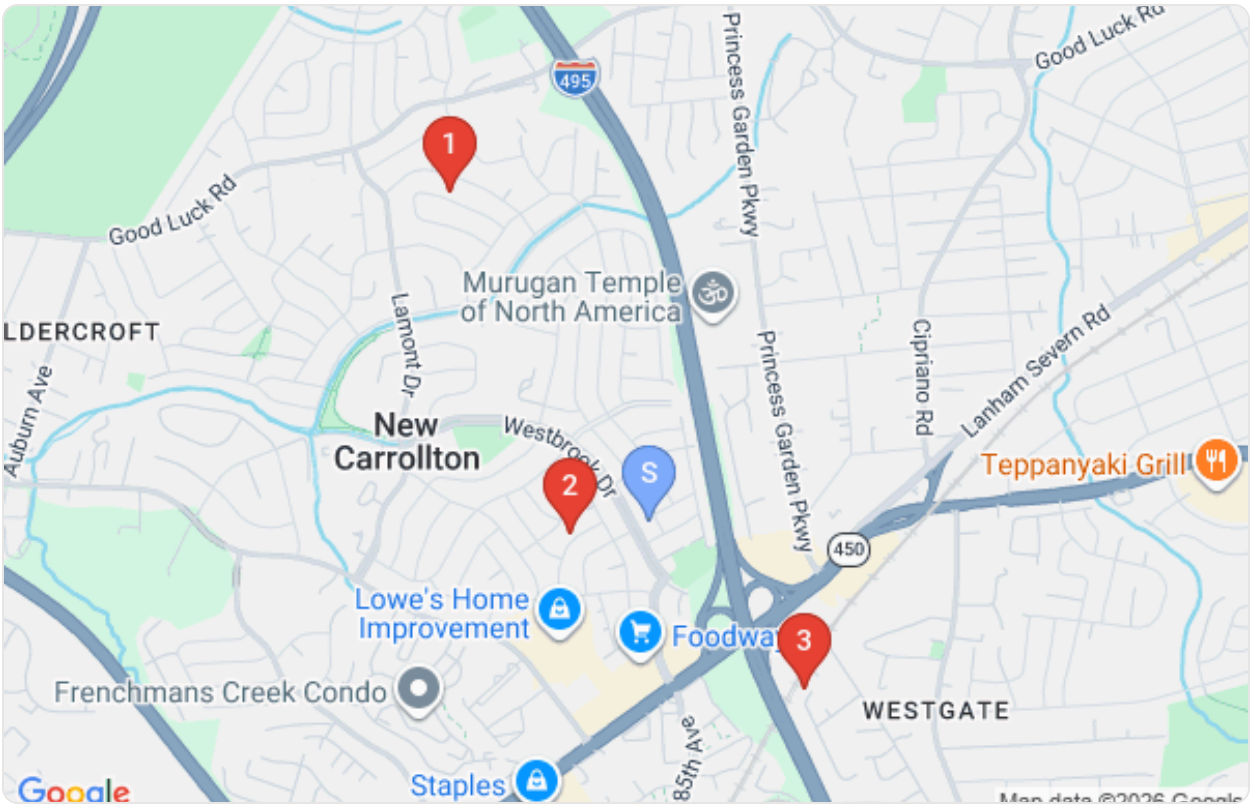

Subject property (blue pin) and comparable sales locations (red pins)

Comparable Property Details

1

SALE PRICE

$450,000

6450 Fairborn Ter

960 sqft · Built 1961 · 0.9 mi · Sold 1/22/2026 · $469/sqft

2

SALE PRICE

$425,000

8306 Oglethorpe St

1,200 sqft · Built 1961 · 0.2 mi · Sold 1/9/2026 · $354/sqft

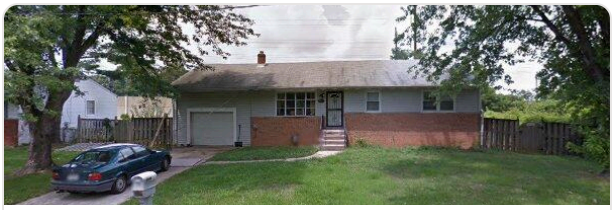

3

SALE PRICE

$460,000

5538 Ruxton Dr

1,112 sqft · Built 1966 · 0.5 mi · Sold 2/19/2026 · $414/sqft